WEATHER FORECASTS

Victoria and Vicinity—Moderate to fresh southerly winds; unsettled and mild with rain.
Vancouver and Vicinity—Light to moderate winds; unsettled and mild with rain.

# The Daily Colonist.

(ESTABLISHED 1858)

COLONIST TELEPHONES
Advertising ..... Empire 4114
Business Office ..... Empire 4114
Circulation ..... Garden 1812
Job Printing ..... Garden 5241
Editorial Rooms ..... Empire 4111
Social Editors ..... Empire 3311

NO. 159—SEVENTY-THIRD YEAR | VICTORIA, BRITISH COLUMBIA, SUNDAY, JUNE 14, 1931 | FORTY PAGES

## PAUL DOUMER IS SWORN IN AS PRESIDENT

### Short but Impressive Ceremony Marks Entry to France's Highest Post

### LAVAL CABINET TO CONTINUE IN OFFICE

### Efforts to Oust Briand Fail —Crisis Looms for Government

By CAMILLE LEMERCIER
(Copyright, 1931, by The Chicago Daily News Foreign Service)

**PARIS, June 13.—Paul Doumer, thirteenth President of the French Republic, elected by the National Assembly at Versailles, May 13, entered office today during the course of a short but impressive ceremony held at the Elysee residence of French Presidents.**

At 2 o'clock this afternoon Premier Pierre Laval went from the Elysee in an open automobile, accompanied by troops and cavalry with colors flying, to call at the Senate House for the new President. An hour later, with the new head of the Government, M. Laval entered the Elysee Court, where military honors were rendered by a battalion of infantry.

**AWAITS SUCCESSOR**

Gaston Doumergue, the retiring President, was awaiting his successor in the ambassador's room, surrounded by the Presidents of the the Senate and Chamber and members of the Government. He greeted President Doumer, who replied briefly but with visible emotion. Both Presidents then passed into the study of President Doumergue, where the latter officially transmitted his powers to President Doumer.

At this precise moment, M. Doumer became the first official of the republic for a term of seven years, while M. Doumergue, after seven years of the presidency, again became a simple citizen without any privileges.

General Duball, grand chancellor of the Legion of Honor, then solemnly presented President Doumer

Continued on Page 2, Column 3

## SECURE BAGLEY FOR B.C. TRIAL

### United States Hands Over Man for Trial in Harrison Case

**William Bagley, wanted for trial on a charge of robbery with violence, as a result of the Harrison Hot Springs robbery when the safe at the resort was blown open and cash and cheques to the value of $700 removed, will be taken to Oakalla over the week-end, in custody of the Provincial Police, it was announced here yesterday by Col. J. H. McMullin, Commissioner of the Provincial Police.**

United States extradition release of Bagley was placed in the hands of the force yesterday, and will be presented by Sub-Inspector Shirras to the Washington authorities shortly.

Bagley will be arraigned on his preliminary hearing at Agassiz at the first possible opportunity, it was stated. F. G. Lucas, K.C., conducted the extradition proceedings for the province, in association with Burt C. Ross and T. H. Patterson, Seattle attorneys, who presented the British Columbia case in the American courts.

It will be Bagley's second journey to British Columbia soil to answer to a criminal charge. On the first occasion he was convicted of taking part in the robbery of the Royal Bank premises at Nanaimo, when $42,000 was stolen after officers of the bank had been lined up under the pistols of five armed bandits. Bagley was sentenced to ten years' imprisonment and lashes on the Nanaimo charge, but was released in November last for good behavior.

## REGISTRATION OF ALIENS SOUGHT

### Bill Before Senate Aims to Check Communistic Activity in the Dominion

By CHARLES LYNCH

OTTAWA, June 13 (CDN).—A bill which will require all aliens in Canada to be registered is now before the Senate. Its aim is to check Communistic activity in the Dominion. Senator J. P. B. Casgrain is piloting the measure through the Upper House of Parliament.

The bill requires that every alien in Canada more than sixteen years old must obtain a card of identification, which will carry his signature and photograph. In urging the Senate to pass the measure, Mr. Casgrain dealt exhaustively with slave labor, propaganda and the antireligious campaign in Soviet Russia.

## *To Oppose Session of Reichstag*

BERLIN, June 13 (AP).—Chancellor Heinrich Bruening came back from President Von Hindenburg's Summer home today bringing blanket powers to oppose all efforts to convoke the Reichstag for an extra session or to meddle with his cabinet.

The aged President, who has seen his Chancellor through more than one tight place, this time gave his full approval to Herr Bruening's conduct of the recent conversations with Ramsay MacDonald at Chequers and to the Chancellor's uncompromising stand against an extra session of the Parliament.

There is complete confidence in the Wilhelmstrasse that when the Council of Elders, a sort of steering committee for the Reichstag, meets on Tuesday, it will not yield to the demands of some of the parties that the Parliament be called into session.

## HIT BY CAR WOMAN DIES

### Unidentified Chinese Woman Instantly Killed on Douglas Street

**An unknown Chinese woman was instantly killed at 2:30 o'clock this morning near the intersection of Discovery and Douglas Streets when struck by an automobile said to have been driven by Albert E. Wilson, of Youbou.**

Wilson was driving south on Douglas Street when the accident took place. The Chinese woman was evidently crossing the street from west to east when struck. She was thrown some little distance by the impact.

A young lady is said to have been in the automobile with Mr. Wilson at the time of the accident.

**CALLED POLICE**

Robert Scaff, Langford, a passerby, called the police. On hastening the woman was dead. Coroner E. C. Hart was informed and ordered the remains removed.

## *Onlooker Killed At French Track*

LEMANS, France, June 13 (AP).—A bystander was killed and three others were injured when an Italian entry in the annual twenty-four-hour endurance race for stock automobiles left the track after the start of the race today. The three American cars in the race were forced out in the first four hours of driving. Twenty-six cars started.

**PLANE CRASHES IN STREET**

DESSAU, Germany, June 15 (AP).—An instructor and two students were killed when a plane crashed in the streets here today and burned.

## Famous Wailing Wall

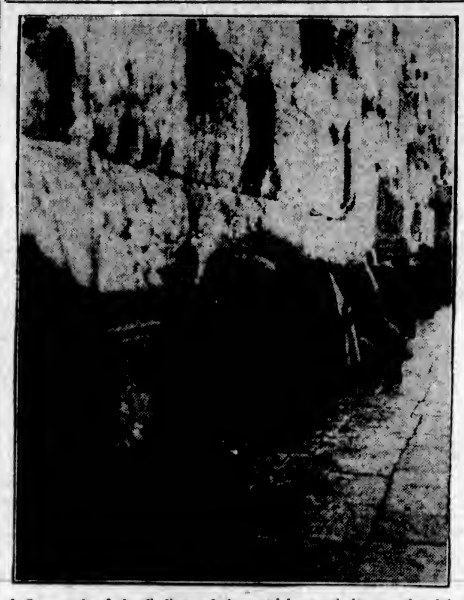

**AS a result of the findings of the special commission appointed by the British Government to settle the difficult religious questions regarding the Wailing Wall of Jerusalem, which caused acute dissension between the Arabs and Jews in 1929, the Moslems are sole owners of the wall and the pavement in front. However, the commission ruled that the Jews should have free access to the wall and certain restrictions have been imposed on both races which will tend to stop dissension.**

## Ousted Governor Leading an Army Against Canton

### Said to Have Been Planning Neutrality in Return for Payment From Both Sides—General Chen Ming Shu Announces Loyalty—Outlaws Reported as Threatening Foochow

HONGKONG, June 14 (AP).—General Chen Ming Shu, ousted Governor of Canton, announced his loyalty to President Chiang Kai-Shek of the Nationalist Government, today, and telegraphed Wang Chingwei, leader of the Southern insurgents, that he personally was leading his army against Canton.

General Chen returned to China from Japan last week, joining his two divisions of troops, which were moving into Central Kiangsi Province. At that time Chen, in return for payments from both the Nationalist Government and the new insurgent Government at Canton, was reputedly planning to remain neutral. He was expected to use his army against Communists and bandits in Kiangsi Province.

Continued on Page 3, Column 3

## EDMONTON HAS ARMED GUARDS

### Troops Arrive Fully Equipped —Demonstrations Are Forbidden

EDMONTON, June 13.—Called to Edmonton by Premier Brownlee as a precautionary measure and to prevent any possible unemployed riots, forty-three mounted troopers of the Lord Strathcona Horse (R.C.), fully equipped with steel helmets, rifles, machine guns and sabres, arrived in Edmonton from Calgary at 4:40 a.m. on Saturday.

Coincident with the arrival of the mounted and armed troops, Mayor J. M. Douglas stated that all parades and like demonstrations of unemployed would be absolutely forbidden.

**NINE ARE ARRESTED**

Nine men were plucked off an incoming freight train late Friday, as part of the city's campaign against unemployed drifters coming here.

Seven were given twenty-four hours by Police Magistrate George B. McLeod, Saturday morning, to leave the city and two went to jail for one month.

## *B.C. Lumber Stirs Interest in Trade Circles in Britain*

### Western Hemlock, Demonstrated at Wembley Fair, May Figure in Big Housing Programme of London County Council, Province Is Informed

DEFINITE interest in British Columbia lumber products for housing contruction has been aroused in Great Britain, arising from the attention shown by the London County Council, faced with a construction programme of 5,000 houses a year for a number of years.

Backed by the Empire Marketing Board, and favorable reports from the Forest Products Research Laboratories, British Columbia lumber will secure a definite part of this business, the Government believes.

While brick construction appears to be favored in urban areas, in the semi-rural portions of the London County Council's programme, lumber construction may be employed to a considerable extent, it is believed.

The British Columbia bungalow at Wembley helped to draw attention to the finishes possible with Western hemlock, and engaged serious regard on the part of several outstanding British architects, including Sir John Hutchins, who used Western hemlock in his home, and captured the chief architectural prize for this class of work for the year.

**USE FOR HEMLOCK**

Backing up the display made at Wembley, the Province, in association with the lumbermen, has laid before British boards full data referring to all classes of British Columbia lumber. Western hemlock has been featured in this, together with complete statistics of its texture, strength and practical uses.

Much of the British Columbia hemlock now goes into pulp, but, if a demand can be created in the British market for this class of lumber, the best of the logs can be withdrawn from pulp use and supplied to British contractors on a basis that will compare favorably in price and utility with Baltic imports.

Loren L. Brown, British Columbia lumber trades commissioner to England, who next month will open up the London trade office of the British Columbia industry, will act as contact man for the industry there, and is expected to meet with considerable success in following up what has already been done to stimulate British interest in British Columbia woods.

## PLACER TESTS WILL BE MADE

### Consolidated Mining & Smelting Company to Try Out Slade Creek

**Drilling will be carried out this Summer by the Consolidated Mining & Smelting Company in the development of promising placer property at Slade Creek, in the Manson Creek area, it was learned at the Legislative Buildings yesterday.**

Slade Creek drains into Manson Creek, and the property in question is regarded with interest by officials of the Mines Department who have made a study of the whole area. W. M. Ogilvie, engineer for the Consolidated Mining & Smelting Company, has gone in to the property in charge of operations.

Large scale hydraulic operations will be undertaken if the results of the coming tests prove satisfactory, it is understood here.

Another syndicate, of Fort St. James, under R. C. McCorkie is said to be planning the development of its property on Germansen Creek, also a tributary of Manson Creek.

These developments, in conjunction with recent individual efforts to test out gold-bearing creeks in the area, are regarded as indicative of the fact that the whole area, long regarded as promising, will shortly be tried out on a basis that should show whether or not large scale operations would be justified.

## On Path to North Pole

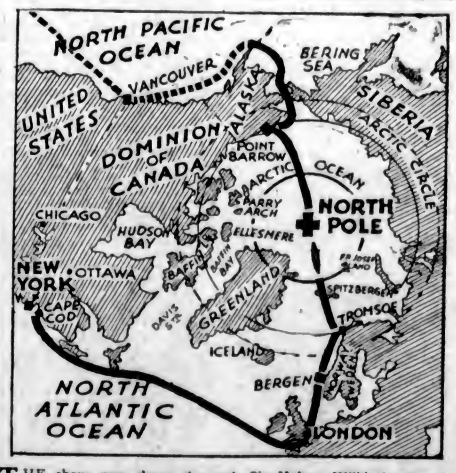


**THE above map shows the path Sir Hubert Wilkins' submarine, Nautilus, will take on her dash to the North Polar seas. She is now crossing the Atlantic, headed for London. On her southerly trip, after visiting the North Pole, it is planned to call at Vancouver, as indicated on the map.**

## EXTEND NEW DIGGINGS ON NATION RIVER

### Gold Located on Second Creek in Country North of Fort St. James

### HUNDRED MILES OF UNSTAKED GROUND

### Party Returning From Strike Gives Very Optimistic Report of It

**Gold has been found on an adjoining creek to Rainbow Creek, a tributary of the Nation River, according to reports reaching the city from Fort St. James yesterday, following the arrival at that place of I. B. and S. F. Flater and party, who flew out of the Nation River district.**

The Flater party reports that there are now 150 miners on Rainbow Creek and twenty miles of ground have already been staked.

**BIG AREA UNSTAKED**

"Gold has been found on an adjoining creek," they stated, "and everyone appears to be satisfied and optimistic."

There remains to be staked in the locality at least 100 miles, according to statements made by members of the party.

Gold was known to exist in the Omineca district for years, and in the early seventies strikes were made on Manson and Germansen Creeks. In 1874, the mining report—the first of its kind—stated that there had been in the season reviewed eighty

Continued on Page 3, Column 6

## GERMAN BANK LOSES HEAVILY

### Reichbank Raises Discount Rate in Effort to Protect Currency

By EDGAR ANSEL MOWRER
(Copyright, 1931, by The Chicago Daily News Foreign Service)

**BERLIN, June 13.—After losing just under $200,000,000 of its reserves since June 1, with the biggest loss of $35,000,000 yesterday and about $19,000,000 today, the Reichsbank directorate met at 5 o'clock tonight and raised the official discount rate.**

The directorate met Thursday and allowed the occasion to pass, hoping thus to convince the people that the situation was not really serious. The result was yesterday's record in withdrawals.

**WILL PROTECT CURRENCY**

It cannot be too often stated that the Reichsbank will protect the currency at all costs. Nonetheless the smaller German merchants, all of whom remember the gay inflation days only too vividly, have become slightly alarmed for the currency and are tending to invest their savings in dollar notes. The rich export their capital and the poor merely sink their marks in safe foreign currencies.

Until today the German newspapers, perhaps at the request of the Government, have minimized the situation, but this morning's editions admit the terrible gold losses and the need for urgent action.

**TERRIFIC PRESSURE**

It is clear that if today's discount rate increase fails to dam the overflow, it will be again raised within a few days, and this operation will be repeated until it becomes efficacious. The result is terrific pressure on the German banks and, through them, on industries and business houses, especially if the policy of direct credit restriction, which was successfully adopted by Dr. Hjalmar Schacht, in 1924, has to be revived.

## Ambassador to Japan Is Visiting Here

**SIR FRANCIS LINDLEY**

**Recently appointed Ambassador to Japan by the British Government, will arrive in Victoria today, and tomorrow evening will address the Canadian Club. His subject will be "Diplomacy." Sir Francis has had a wide experience in diplomatic affairs, having been posted to many countries of Europe before and after the Great War.**

## FIRE RUINS OIL BARGES

### Tug Captain Hurled to Deck of Tanker by Force of Blast

### LOSS IN NEW JERSEY BLAZE IS $500,000

**SEWAREN, N.J., June 13 (AP).—A spectacular oil fire which raged for more than four hours in the Kill Van Kull tonight destroyed a tug and two loaded oil barges, causing damage estimated at $500,000.**

Three men who were reported missing were accounted for after a checkup late tonight. The barges were loaded with more than 150,000 gallons of gasoline. The flames damaged the dock of the Shell Petroleum Products Company, Inc., and endangered a small tanker, the Irene Allan, which was being loaded at the dock.

**TANKS THREATENED**

For a time the flames seriously threatened six storage tanks 200 feet from the waterfront and containing more than 240,000 gallons of gasoline.

Officials were unable to account for the fire.

A plucky effort to save the tug was made by its skipper, Captain Allen. Shortly after the oil barge had been loaded with gasoline, he saw that the water about the barge was a sheet of flame.

**FROM DOCK TO DECK**

He cut away ropes tying the tug to the dock. Suddenly there was an explosion and he was hurled from the dock to the deck of the tanker Irene Allan.

Captain Allan then cut the hawsers which made fast the Irene Allan, and with the aid of two engineers and a cook he steamed to a place of safety at Perth Amboy, a mile and a half away. The tanker had 15,000 gallons of gasoline in her hold.

## NOT DETERRED BY POPE'S BAN

### Twenty Thousand Celebrate Feast of St. Anthony in Procession

**ROME, June 13 (AP).—Reports from the town of Afragola tonight said that 20,000 Catholics marched through the streets here today celebrating the feast of St. Anthony of Padua, although outdoor religious processions have been banned by Pope Pius XI.**

Afragola has a population of 50,000. Yesterday, it was reported to newspapers here today, a crowd attempted to enter the monastery in which is kept a great wooden statue of St. Anthony, which it has been the custom to carry in the annual procession.

Unable to obtain this statue, they made a new one themselves. No priests took part in the procession, it was said.

**PROTESTS ELSEWHERE**

Reports published in Rome newspapers today said protests against the prohibition of church processions had been made in other towns in Central Italy.

The Vatican's note to the Italian Government, given yesterday by the Papal Nuncio for delivery, is understood to deal with the Pontiff's protests against recent anti-Catholic demonstrations. The matter of the reopening of Catholic clubs for laymen, it is believed, has been left for later discussion.

## *Life Sentences Altered to Death*

RANGOON, Burma, June 13 (AP).—The High Court today, after hearing appeals by seventy-one men sentenced for participation in last January's rebellion, confirmed fifteen death sentences, changed three life sentences to the death penalty, and acquitted nine who had been sentenced to exile for life. The rest of the appeals from life sentences were dismissed.

## AMERICAN VETERANS LAY PLANS FOR BIG GATHERING IN CITY

### Four Hundred Members of Annual Encampment of Organization, Held at Port Angeles, Pay Fraternal Visit to Victoria—Propose to Hold 1933 Gathering Here

### *Parade to Cenotaph and Pay Tribute to Canada's Heroes*

**POSSIBILITY of the Veterans of Foreign Wars, a strong organization of United States ex-army men, holding their 1933 encampment in Victoria loomed large as a result of the efforts of Harry Thompsett, executive member of the Britannia Branch of the Canadian Legion, who was fraternal delegate to the encampment held at Port Angeles.**

Mr. Thompsett was largely responsible for 400 of the delegates, with their wives, visiting Victoria yesterday. They were so delighted with the charm of the city, and the friendliness shown to them by all whom they met, and particularly the Canadian ex-servicemen, that active plans were laid for bringing the Veterans of Foreign Wars encampment to Victoria in 1933.

**SPOKANE NEXT**

"Our next encampment will be at Spokane, next year," stated A. J. Chitty, of Shelton, Wash., chief of staff of the organization. "At that time, I expect plans will be presented, if the good people of Victoria are agreeable, to endeavor to have the 1933 encampment held in your beautiful city."

Several thousand delegates attended the encampment in Port Angeles, Mr. Chitty said, and it was only the threatening weather that deferred at least 1,200 from making the journey across the straits to Victoria yesterday. Those who did come were more than delighted with Victoria, and were loud in their expressions of pleasure at the wonderful scenery and delightful hospitality of the citizens.

The visit to this city followed a three-day gathering at Port Angeles. Four hundred of those attending the encampment came over on the Ss. Indianapolis, landing at 3 p.m. at the C.P.R. docks. Others came over on the morning ferry.

**HONOR CANADA'S DEAD**

Upon the docking of the Indianapolis the veterans formed a procession at the pier and marched to the Cenotaph in front of the Parliament Buildings, where a beautiful floral cross was placed at the foot of the column as a token of remembrance to Canada's heroic dead.

As the veterans stood with bared heads C. W. Voeller, encampment commander, eulogized the indomitable spirit and fine qualities of the men who made up the Dominion's contingents.

When he had concluded his eloquent and impressive tribute, and the ranks had come to attention, "The Last Post" was sounded by the encampment bugler, and the party broke up to enjoy themselves in sightseeing.

In the evening the visitors were the guests of local ex-servicemen's

## *Two New Islands Found Off Brazil By English Captain*

RIO DE JANEIRO, June 13 (AP).—Two new islands are reported to have been discovered off the Brazilian coast by the commander of the English steamer Lelande. One of the islands, a wireless dispatch said, is 120 miles from the rocks of St. Peter and St. Paul and the second is forty miles distant from the first.

## PROMULGATE RELIEF PLAN

### Provincial Gov't Decides on Immediate Programme of Public Works

### IMPORTANT ACTION HINGES ON MEETING

**Deciding on a programme of public works with which it is ready to proceed at once, if Federal and other aid is forthcoming, the Executive Council of the Provincial Government sat for two hours yesterday in special assembly to draft concrete proposals adequate to the relief of all in need in the province, which it will lay before Senator Gideon Robertson at the unemployment conference on Monday.**

Acute conditions at Vancouver, where daily men are reported flocking in dozens from westbound freight trains, were recognized as demanding immediate steps in relief. The programme is designed to provide adequate measures to take care of the present situation, as well as to secure an early start on provision for next Fall and Winter.

Hon. R. W. Bruhn, chairman of the unemployment committee of the Cabinet, representatives of the Department of Labor, and the chief executive officers of the Government sat at the special conference, which was the subject of an official statement released by Premier Tolmie after the meeting. This statement read:

"The Executive Council of the Provincial Government has been closely in touch with the unemploy-

Continued on Page 2, Column 2

## *Heat Wave Cause Of Four Deaths*

CIUDAD REAL, Spain, June 13 (AP).—Dispatches from Socuellamos today said four persons, of whom two were children, died there as result of an extreme heat wave. The report brought the total number of deaths in the prevailing heat wave throughout Spain to five. Several hundred cases of prostration have been reported from many cities.

## Rebellious Congress Forces President of Venezuela to Resign

### Juan Bautista Perez Hands in Resignation After Serving Two Years of Seven-Year Term—Elections Set for Next Friday

**CARACAS, Venezuela, June 13 (AP).—President Juan Bautista Perez sent his resignation this afternoon to the Venezuelan Congress, which unanimously accepted it and fixed June 19 as the date for the election of a new chief executive.**

A Cabinet meeting was called to choose one of its members to serve as President in the interim.

**CABINET ORDER**

Congress, sitting as a committee of the whole, had demanded that Dr. Bautista Peres step down. Reports that there was a rebellion against the Perez Government have been coming out of Venezuela, by way of Colombia, for the past two months. In April the Government issued an official denial, however, that there was any revolutionary movement in the country.

Dr. Bautista Perez was elected to the presidency by the Congress in May, 1929, for a seven-year term.

**SUCCEEDED GOMEZ**

He succeeded General Juan Vicente Gomez, who declined to be a candidate for re-election to the post he had held for twenty years.

The Cabinet selected Dr. Iturago Chacin, Minister of Foreign Affairs, to act as President in the interim.

**KILLED AT WEDDING**

TINNEVELLY, MADRAS, India, June 13 (AP).—Three persons were killed today and twenty-five injured, many of them seriously, by the explosion of fireworks in the course of a wedding celebration.

## INCENDARISM IN SPAIN CHECKED

### Unemployed in Andalusia Burn Crops in Protest Against Government's Alleged Failure

MADRID, June 13 (AP).—Reports from Andalusian villages near Seville today indicated that the burning of crops, begun by unemployed persons yesterday as a protest against the Government's alleged failure to solve the unemployment proolem, has ceased.

Troops which had been patrolling the villages returned to Seville today, believing further outbreaks improbable.

Some miners had returned to their tasks in Asturia today, but a definite settlement awaits a conference of the miners Sunday.

Meanwhile, most of the Cabinet members were preparing to address political campaign meetings tomorrow, hundreds of which are scheduled to be held throughout Spain.

# PLAN RECEIVED UNFAVORABLY

## State Department Urged to Ask Britain to Peg Silver Price

WASHINGTON, June 13 (AP).—The State Department was said today by Senator King to have received unfavorably a suggestion that it request Great Britain to stop the sale of silver at less than fifty cents an ounce until after an international silver conference.

The Utah Democrat, who urged remonitazation of silver throughout the world as a means of alleviating the economic depression, expressed confidence such a conference would be called. He recently called at the State Department to discuss the silver question.

Were such a request made and Great Britain to acquiesce, he contended, Canada, Mexico and the United States would join her and silver would be maintained at that price.

**BLAMES GREAT BRITAIN**

The Senator charged the "action of Great Britain in dumping Indian silver upon the market is largely responsible for the rapid decline in the price of silver during the past two years."

The Utahan, renewing his recommendation that the Government call an international silver conference, asserted the United States is in a position "to lead in formulating and executing a policy that will restore silver to its proper station and thus relieve the world from many of the economic woes which press upon it."

He credited the United States with possession of more than two-fifths of all the monetary gold in the world, and the United States and France together with more than three-fifths of the world's ten billions of monetary gold.

**GOLD MINDEDNESS**

"An effort is now being made," he said, "to prevent an international conference being called. It is apparent that there are those who are determined to prevent a full examination of the question by a conference world-wide in character and called by the Governments of the world. Those who are suffering from gold mindedness are determined to prevent the rehabilitation of silver and to fasten the gold standard upon the people of the world."

President Hoover, King added, "has indicated that he would not call the conference," because of opposition by some countries.

The people of Canada, he continued, "do not support the views of the British Government," and added it was certain Canada would attend if such a conference were called.

There is one way for both you and your wife to learn how much happiness can be added to your home life. Let us demonstrate the new Beatty in your home. There's no obligation. It's the only household appliance that brings sunshine and happiness as surely as the month of June.

BEATTY WASHER STORE
1009 Douglas St. Phone G 7511

## RELIEF PLAN PROMULGATED

Continued from Page 1

ment situation throughout the province since the inception of Federal aid.

"At a special meeting of the Executive Council held in Victoria this morning, a programme of public works was decided on, such that immediate relief will be provided to all citizens in need throughout the province.

"It is understood, however, that the work comprised in this programme cannot be commenced until Senator Robertson has been conferred with. With this in view, a conference of all municipal authorities and others vitally interested in the unemployment situation has been arranged for Monday morning at 10 o'clock at the Parliament Buildings, where ample opportunity will be given to the various municipalities to show in detail the situation with which they are faced.

**READY TO ACT**

"It is anticipated that, following this conference, the Government will be in a position to proceed with relief measures wherever these are needed," the statement concluded.

All British Columbia municipalities which have advanced proposals to the Government in regard to unemployment matters will be represented at the Monday conference, it was stated. Senator Robertson will first meet the Government for consideration of the definite programme the Province is to put forward, and later will be present at the main conference, when municipal representations will be heard.

By special request of the Federal Minister of Labor, Nanaimo coal mining conditions will also be discussed at this meeting.

## PAUL DOUMER IS SWORN IN AS PRESIDENT

Continued from Page 1

with the emblem of the highest rank of the order, of which the President of the Republic is by right of the constitution the supreme chief. Meanwhile a battery of artillery placed on the banks of the Seine fired a salvo of twenty-one guns. Altogether, the ceremony lasted only about a half hour.

Immediately afterward President Doumer, accompanied by the heads of the Government, drove to the City Hall to receive first homage from the city of Paris. On the other hand, M. Doumergue, finally relieved of the heavy charge of presidential burdens, left the Elysee, honored for the last time by the full ceremonial reserved for the chief of state.

M. Doumergue is leaving Paris tonight by train to join Mme. Doumergue at his estate, "Tournefeuille," near Toulouse.

**CONTINUES CABINET**

PARIS, June 13 (AP).—Paul Doumer was inaugurated President of France today, and his first official act was to continue in office the complete Cabinet of Premier Pierre Laval.

He did this in the face of a strong effort to force him to unload Aristide Briand, the Foreign Minister.

Premier Laval and the President were warned the Ministry would fall if the veteran Briand were included in the new Cabinet. They did not heed the warning.

**TROUBLE THREATENS**

Whispers that Laval would change several ministers in the Cabinet after Doumer asked him to remain as Premier, threatened trouble for the new administration.

The threat against the Government is not over, for that chronic enemy of Briand, Louis Marin, informed the Premier he had signatures enough to overthrow him when the Government presents itself to the Chamber of Deputies on Tuesday unless Briand is dropped.

The Foreign Minister is expected to make an important speech tomorrow at Gourdon.

**Sick Room Necessities**

To Nurses—When receiving instructions from physicians for the filling of prescriptions, or for securing medical supplies of any nature for the sick-room, the experienced nurse almost invariably makes it a point to specify this store as the source of these supplies.

Quality and Service

THE OWL DRUG CO., LTD.

Campbell Building Fort and Douglas — Prescription Specialists — W. H. Bland, Mgr. G arden 2112

## *Sent for Trial for Failing to Provide For City's Indigents*

DRUMHELLER, Alta., June 13.—Five Drumheller city councillors were sent up for trial to the November sittings of the Supreme Court when preliminary hearings on charges of failing to make provisions for maintenance or partial maintenance of single indigent residents of the city of Drumheller were conducted before Magistrate G. E. Sanders, of Calgary, on Friday.

The councillors committed were Acting Mayor Allan Hamilton, Edwin G. Wood, L. C. Jackson, W. Kelly and J. W. Webb.

## CRASH VICTIM DIES

NEW WESTMINSTER, June 13.—John Palmer, of Bellingham, who was injured Tuesday when an auto crashed into a telephone pole on Pacific Highway near Johnston Road, died today in the Royal Columbian Hospital. Three other Bellingham residents were hurt in the crash, and one of them, Dale Enderby, is still in the hospital.

Nearly one-third the barley imported into the United Kingdom last year was from Russia.

# PARLIAMENT TO HAVE BUSY WEEK

## Interest Will Be Divided Between House and Committees

OTTAWA, June 15 (CP).—The coming week in Parliament promises to be a strenuous one, and interest will be divided between the House of Commons and the parliamentary committees. On Monday, members of the special committee appointed to investigate the Beauharnois power development, will hold its first meeting.

With the sensational charges made on the floor of the House of Commons before it, the committee gives a very fair prospect of producing fireworks.

A division on the budget may come some day, but it is difficult to make an accurate forecast as to the exact date.

**STORMS PREDICTED**

After the principle has been approved, a somewhat lengthy and possibly stormy discussion of the resolutions committee is predicted. With the budget out of the way, however, the Commons will have entered on the home stretch.

The appearance of E. W. Beatty, president of the C.P.R., before the agriculture committee, and his explanation of the agricultural credits scheme, whereby Western farmers are to be assisted to move into mixed farming, will also be of great interest. The date when Mr. Beatty will appear before the committee has not yet been announced.

# FIRST RETURNS OF CENSUS IN

## Figures Received at Ottawa for Six Out of Eighteen Thousand Areas

OTTAWA, June 13 (CP).—First returns from census enumerators reached Ottawa today. Complete figures for six areas—there were 18,000 altogether—were received by the Dominion Bureau of Statistics, it was reported by R. H. Coats, director. Months of compilation will be necessary before any complete figures as to Canada's population will be available, it being estimated this will not be before August or September.

Only scattered instances occurred of persons refusing to answer the questions of the enumerators, said Mr. Coats. In proportion to the total population, the number was exceedingly small and in the vast majority of instances, Canadians submitted readily to the census takers.

Some difficulties were encountered among the Doukhobors in Western Canada, Mr. Coats said, but no instances were reported to him of Indians refusing to answer the questions.

## *Fishermen Find Body of Officer*

HELSINGFORS, Finland, June 13 (AP).—Fishermen today discovered the body of a Russian naval officer floating in the Sea of Eknaes. It was believed to be that of a man who escaped from the Russian submarine which sank off Finland last month.

The Soviet authorities have been reluctant to discuss the loss of the boat, but it was believed to have sunk in collision with another vessel which also was sent to the bottom.

**PORT ESSINGTON FIRE**

PRINCE RUPERT, June 13.—Fire last night destroyed the home of John Wesley, Port Easington, near here, and a new schoolhouse next door was saved from the flames only after a strenuous battle by volunteer firefighters.

# *Arrest Five Unemployed In Vancouver*

VANCOUVER, June 13.—Five men were arrested this afternoon in the course of a gathering of unemployed and many spectators in the vicinity of the city hall.

Rumors of an unemployed demonstration brought out a throng of onlookers, who were kept moving on either side of Hastings Street between Abbott and Columbia. Vehicular traffic for a time was diverted from Hastings Street in front of the city hall, only street cars being allowed through.

Officers in the uniforms of three different police forces marched slowly through the crowds and kept them in motion. Rain played its part in keeping proceedings relatively quiet.

The five men, arrested when they refused to obey police orders to move on, are Maurice B. Scott and Sam Severson, held for investigation; John Hawthorne, Chris Hansen and Thomas Edward Jones, charged with disturbing the peace.

## JAPANESE FISHERMAN PASSES AWAY AT SEA; WAS ALONE IN BOAT

UCLUELET, June 13.—T. Nakamiche, resident of Ucluelet for many years and a well-known fisherman, passed away last Monday while at sea in his boat. His body was discovered by S. Saskai, another fisherman.

Saskai sighted a boat drifting off Florencia Island. There was considerable westerly swell, and the craft appeared to be in grave danger. Investigating, he found her crew of one had passed away.

Taking the body aboard his boat, Saskai anchored the other launch and came to Ucluelet to report the fatality. The Loyal No. 2 put out and retrieved the launch.

A coroner's jury found that death was due to natural causes.

## WAR VETERAN DIES IN NEW WESTMINSTER

NEW WESTMINSTER, June 13.—While serving a customer in his confectionery store, Richmond Street, Jean M. Sacouman, French war veteran, dropped dead from a heart attack, Saturday.

Mr. Sacouman, who was born in France, was fifty-two years old and had resided in this province twenty-four years, living for the last eight years in Sapperton.

Mr. Sacouman had a distinguished record, being decorated on several occasions by the French Government for bravery in action. He was wounded many times and lost a leg at Verdun in 1917. He is survived by a widow and family.

## *Dairy Experts Sail for Britain*

NEW YORK, June 13 (CP).—A large group of Canadian dairy specialists today sailed aboard the liner Adriatic for Great Britain to attend the one hundredth anniversary of the Highland Show in Scotland.

The group, headed by Hon. Duncan Marshall, former Minister of Agriculture for Alberta, will visit many of the large farms in Great Britain, including that of the Prince of Wales at Nottingham.

## PRINCESS MARIE ILL

PARIS, June 13 (AP).—Princess Marie, seventy-four, wife of Prince Louis Ferdinand of Spain, was reported tonight as seriously ill with double pneumonia at her home here.

Before her marriage, a year ago, with Prince Louis Ferdinand, cousin of former King Alfonso, the princess was Marie di Broglie. Princess Louis is now in Spain.

**TALKING CLOCK FOR LONDON**

London may have a talking clock similar to that to be erected at the Paris Observatory to announce the exact time every minute. Londoners are interested in the plans and may proceed with a similar system as soon as Paris has demonstrated its feasibility. The Paris clock is to be connected with telephone lines so that anybody wishing to ascertain the exact time will merely ring up the clock. When the call is put through he will hear the clock tell the time: "It is now 8:30." This will mean 8:30 a.m., because the clock is run on the Continental twenty-four hour system. A call at 4:33 in the afternoon will be answered: "It is now sixteen hours thirty-three minutes."

**NEW AFRICAN AIR LINE**

Plans for an air line connecting France with its African colonies rest upon the fate of a bill now in the French Parliament. It provides for the creation of a company to operate the service, and is to care for part of the agreement between France and Belgium regarding lines to Africa. The route will cross Africa and serve all French colonies. The company will issue 16,000 shares to be held by the French Government, Algeria, French West Africa, French Equatorial Africa, French citizens and operators of the line. During the first four years the operating deficit will be covered by the Government.

**FINDS GOLD HOARD**

Crippled, almost penniless, and wondering how he could care for his large family much longer, Zephaniah Breakwell, of Abervavenny, England, noticed his dog digging in one of the rooms of his small house. Removing the flagstone, Breakwell found a hoard of golden sovereigns, valued at $500.

# NOW ATTACKING CRATER AFOOT

## Father Hubbard Makes Ascent of Alaskan Volcano —Air Survey Later

CHIGNIK, Alaska, June 13 (AP).—Before attempting another survey of Aniakchak Volcano from the air, Father Bernard Hubbard, the "Glacier Priest," left his base camp at Kujulik Bay yesterday to attack the mountain on foot.

Accompanying him were Richard Douglas, Georgetown University; William Regan, Santa Clara, and Kennty Chisholm, University of San Francisco.

The party made improvised gas masks, intending to enter the crater.

The terrific suction, which almost drew the plane inside the crater on Thursday, when Father Hubbard and Pilot Harry Blunt flew over it for the first time, along with gas fumes detected miles away, made flying hazardous, so Father Hubbard planned to climb the crater and go around its twenty-mile rim to photograph and study the destruction within.

When weather permits, Pilot Blunt will again take Father Hubbard over the crater at a great height and safe distance.

Blunt next plans an aerial study of the huge crater and glacier of Veniaminof Crater, climbed last year by Father Hubbard.

# DEFENDS POLICY OF RAIL COMPANY

## Colonel T. A. Hiam Says Expenditure on New Hotel Is Wise Investment

VANCOUVER, June 13.—Policy of the Canadian National Railways in making extensive capital expenditures for extensions, equipment, ships and hotels was discussed by Col. T. A. Hiam, assistant to the president, in an address before Vancouver Real Estate Exchange members Friday.

The C.N.R. and its competitor, Canadian Pacific Railway Co., adopted far-seeing development policies, Colonel Hiam said.

"While there has been much criticism of the hotel policy of the Canadian National," Colonel Hiam said, "some of these structures were erected because of contracts with cities in which they are located. This is the case in Vancouver, where a wise investment, and one which will attract many tourists, has been made."

Jasper Park Lodge is one of the most prosperous hotels in the company's system, he stated, adding that this resort is showing better returns annually.

## CIVIL GUARD KILLED

BADAJOZ, Spain, June 13 (AP).—Dispatches from Montmolin today said that one member of the Civil Guard and one civilian were killed and seventeen others wounded in street fighting during a political demonstration today.

**FATHER SCULLY DEAD**

QUEBEC, June 13.—Rev. Father Edward A. Scully, well-known member of the Redemptorist Order, died here today at the age of sixty-one years. Father Scully, who was born in Quebec, was ordained priest in December, 1897. Father Scully was at one time rector at Yorkton, Sask., and had also served the order in Regina.

**KILLED IN COLLISION**

SPOKANE, June 13 (AP).—Mrs. Almeda Moline, sixty-seven, was killed; Armond Card, twenty-six, badly hurt, and George Moline, fifteen, cut and bruised in an automobile collision just east of the city limits tonight.

**WOMEN JUDGES IN TURKEY**

ANGORA, Turkey, June 13 (AP).—The nomination of six women as judges of the cival courts of the Turkish Republic has just been ratified by President Mustapha Kemal. This brings the number of Turkish women judges up to nine.

**CASTLE BECOMES SCHOOL**

Oxonfoord Castle, near Dalkeith, Scotland, one of the seats of the Earl of Stair, has been converted into a boarding school for girls. The Lady Marjorie Dalrymple, Lady of Grace of the Order of St. John of Jerusalem, and sister of Lord Stair, devised the plan for the school and has so arranged the rooms and furnishings that the school may again be converted back into a castle. Modern bathrooms had to be installed in the ancient building for the change.

"Now have I courage enough to ask the boss for a rise today?"—Berlinske Tidende, Copenhagen.

**LAMB'S RUMS**
IN BULK AND CASES
FINE OLD NAVY
(Ask the Sailors)
GOLDEN GROVE
(Ask the Doctors)
Shipped by
ALFRED LAMB & SON
LONDON Established 1849

This advertisement is not published or displayed by the Liquor Control Board or by the Government of British Columbia.

**Protect Your Eyes from Strain This Summer**

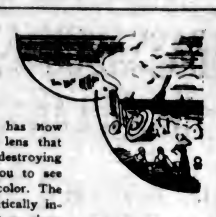

Modern optical science has now developed a new tinted lens that blocks out the energy-destroying glare, but still allows you to see everything in its natural color. The "tint" in the lens is practically invisible. Come in and let us show you how an extra pair of glasses with these remarkable lenses will protect your eyes from strain during the summer months.

See our selection of Goggles and Sun Glasses from 75 cents up.

Norman G. Cull Ltd.
OPTICIANS AND OPTOMETRISTS
Kresge Building, 1108 Douglas Street, Victoria

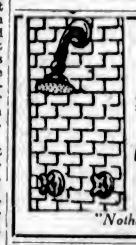

**A COMPLETE SHOWER $32.50 Installed**

A real he-man shower installed complete in your bath. Just the thing for this hot weather.

Phone E 1166 and Have a Luxurious Shower Installed

THACKER AND SONS LIMITED
Phone E 1166
755 Broughton St.
"Nothing too big or too small in our line"

**Your Radio Set or Tubes Tested Free**

If brought to our store, or we will make a complete test of your Radio at your home for a nominal charge.

H. D. Mainwaring & Co.
615 FORT STREET G 7821

**SOLVED!**
YOUR MOVING PROBLEMS
HEANEY'S
Established 1890
We please and you will be surprised at the low cost.
G ARDEN 7631
Our Estimator Will Call
"We Deliver the Goods"

"Build B.C. Payrolls"

Economy Plays A Part

A letter came in yesterday. It was written by Mrs. Fred Collins, of Cranbrook. "I like Pacific Milk," she writes. "It is rich, goes a long way and gives fine results." The letter contains more than this. But the thought of economy caused us to look back over our files. In nearly every letter the money that can be saved by using Pacific Milk was dwelt on.

PACIFIC MILK
Factory at Abbotsford, B.C.
"100% B.C. Owned and Controlled"

4% on deposits
The Huron & Erie MORTGAGE CORPORATION
Victoria Branch
1205 Government St.
H. B. Hunter, Manager
Chartered 1864

**CONDITION FAVORABLE**

ST. THOMAS, Ont., June 13.—The condition of Mitchell F. Hepburn, M.P. for Elgin West and Liberal leader in Ontario, was reported to be quite favorable today at the hospital where he underwent an operation yesterday for the removal of one kidney.

**KURDISH REBELS KILLED**

ISTANBUL, Turkey, June 13 (AP).—Reports from Beyezid today said hundreds of Kurdish rebels had been killed by Persian regular troops in heavy fighting along the Turco-Persian frontier. The Turkish frontier forces have kept the Kurds out of that country, the reports said.

An Importer's Stock of Heavy
GRASS RUGS
Size 6 x 9
$2.95 Each
They would be cheap at $7 each, but we made such a ridiculous offer for the lot that we are able to sell them at less than half the usual prices.
HATT'S Hardware
1418 DOUGLAS STREET
Phone E mpire 2213

**$1.00 For Your Old IRON or TOASTER**

Bring in any old iron or toaster, it doesn't matter whether it works or not, and

We Will Allow You $1.00

on the purchase price of a new up-to-date

Hotpoint Iron or Toaster

These modern Hotpoint appliances have many marked advantages over the old models, and are attractively priced. Don't fail to come in and see them, and remember—bring in your old iron or toaster. This unusual offer is open for a limited time only.

B. C. ELECTRIC
Fort and Langley Douglas and Pandora

# *Resignation of Minister Starts Political Crisis*

By A. ALCANTARA PASTOR
(Copyright, 1931, by The Chicago Daily News Foreign Service)

MEXICO CITY, June 13.—The resignation yesterday of Secretary of Interior Carlos Riva Palacios started a new political crisis and the resignations of other secretaries are expected.

The fact that Senor Riva Palacios is one of the staunchest followers of former President Plutarco Elias Calles, has caused rumors that the differences between the two main revolutionary groups are still unsettled, and that both are seeking the political control of the country.

Though Gen. Calles has retired from politics, his friends and supporters are still grouped together and have succeeded in retaining a majority over another revolutionary group that claims friendship for President Pascual Ortiz Rubio. This has led to the belief that Gen. Calles and President Ortiz Rubio head both groups and in a certain way are political opponents.

**WORK IN HARMONY**

In fact, both work in harmony, and their friendship has not altered. President Ortiz Rubio on various occasions has declared that he is loyal and will remain loyal to the National Revolutionary Party, which was organized by Gen. Calles. President Ortiz Rubio's policies may have differed slightly from those of Gen. Calles, but as a whole he is a follower of the principles laid down by former President Alvaro Obregon and Gen. Calles for the reconstruction of the country.

The resignation of other Cabinet members is expected because of the party realignment required with Senor Riva Palacios' portfolio being vacant. This does not imply danger to the Government, and the situation will be settled in a few days, after the two groups compromise, but it is impossible to say which will gain the upper hand.

**HAMBONE'S MEDITATIONS**
By J. P. Alley

(Copyright, 1931, by The Bell Syndicate, Inc.)

BABY'S OWN SOAP
"It's Best for You and Baby too"

"You are fined five pounds for beating your wife in the street."

"Excuse me, sir, but is the amusement tax included?"
—Lustige Kolner Zeitung, Cologne.

**Batchelor's Cash and Carry**

PEOPLE'S CASH SELF SERVICE POPULAR } THREE STORES { Yates Street, Douglas Street, Douglas Street

MONDAY SPECIALS

Blue Ribbon Tea, per lb. 44¢
Blue Ribbon Coffee, per lb. 45¢
Horseshoe Salmon, tin 16¢ | Libby's Corned Beef 18¢
Pearl Naptha Soap 7 bars 25c
Jif Soap Flakes, packet 17c
Libby's Asparagus Tips, large tins 35¢
D. C. L. Scotch Malt, 3-lb. tins 50¢
Nice Jap Rice, 3 lbs. for 14¢
New Shelled Almonds, per lb. 32¢
New Strawberry Jam, 4-lb. tins 45¢

**For the Best Meats and at the Lowest Prices**
Call at the
NEW ENGLAND MARKET

YOUR TELEPHONE ORDER WILL BE PROMPTLY ATTENDED TO.

CHOICE POT ROASTS Per lb. 10c
Choice Stew Beef, 2 lbs. 25¢
Minced Beef, 2 lbs. 25¢
Lamb Stew, 2 lbs. 25¢

SELECTED STEER BEEF
Sirloin and T-Bone Roasts, lb. 29¢
Prime Ribs of Beef, lb. 18¢
Rump Roasts Beef, lb. 22¢

CHOICE LAMB
Shoulder Lamb, lb. 23¢
Legs Lamb, per lb. 35¢

SAUSAGE
Pure Pork Sausage, per lb. 20¢
Beef and Pork Sausage, per lb. 12½¢
Our Tip-Top Special Sausage, per lb. 10¢

New England Market
750 Yates St. (Opposite Dominion Hotel) E mpire 2823

# AMBASSADOR WILL SPEAK

## Rt. Hon. Sir Francis Lindley to Be Guest of Canadian Club Tomorrow

## ROTARIANS TO HEAR FINANCE MINISTER

**CLUB CALENDAR**

MONDAY—Rt. Hon. Sir Francis Lindley will speak at the Canadian Club dinner at 7 o'clock in the Empress Hotel on "Diplomacy."

J. B. Munro will speak to the Gyro Club luncheon on "Our Responsibility to B.C. Products."

The Victoria Business and Professional Women's Club will form plans for the Summer at a meeting in the clubrooms at 8 o'clock.

TUESDAY—Rev. W. J. Sipprell will speak to the Kiwanis Club at its regular luncheon.

THURSDAY—Hon. J. W. Jones will speak to the Rotary Club on "Present Financial Conditions in British Columbia," at its rgeular luncheon.

Members of the Victoria Canadian Club, at a special dinner to be held in the Empress Hotel tomorrow night at 7 o'clock, will hear an address on "Diplomacy," by Rt. Hon. Sir Francis Lindley, P.C., G.C.M.G., C.B., C.B.E., recently appointed British Ambassador to Japan. Sir Francis Lindley is thoroughly acquainted with the art of diplomacy, having distinguished himself in Vienna, Egypt, Tokio, Petrograd, Athens, Oslo and other large world centres.

**FINANCE TALK**

At the Rotary Club luncheon on Thursday in the Empress Hotel, Hon. J. W. Jones, Minister of Finance, will be heard in an address on "Present Financial Conditions in British Columbia." The club orchestra will also contribute to the programme.

Gyro Club members will hear J. B. Munro, deputy minister of agriculture, speaking on "Our Responsibility to British Columbia Products," at its meeting tomorrow evening.

Making one of the last of his addresses in the city before accepting his call to Moose Jaw, Rev. W. J. J. Sipprell will speak to the Kiwanis Club at its luncheon on Tuesday in the Empress Hotel. Musical selections will be rendered by the club orchestra.

For the purpose of drawing up plans for the Summer season the Victoria Business and Professional Women's Club will meet tomorrow night at 8 o'clock in the clubrooms.

**J. A. TAYLOR PRESIDENT**

SEATTLE, June 13 (AP).—James A. Taylor, Seattle machinist, was elected president of the Washington State Federation of Labor for his third successive two-year term, defeating Fred Hudson, Tacoma printer, 6,786 votes to 1,363, election tellers announced here today.

PHARMACEUTICAL EXCELLENCE

Good Health Is Your Most Precious Possession

Early attention to little ills—first symptoms—may prevent their developing into serious ones. We suggest a regular health examination by your doctor.

McGill & Orme LIMITED

The Prescription Chemists

Phone G arden 1196 Fort at Broad

OAK BAY - For Sale or Rent

An excellent six-roomed house in splendid condition. Handsome drawing-room with large open fireplace, beamed ceiling. Excellent dining-room with paneled walls and attractive built-in buffet. Well planned pantry and kitchen. Three large, sunny bedrooms. Built-in features. Well fitted bathroom. Cement basement with Chinaman's room. Large hot air furnace. Garage. Fine lot with lawn. Beautiful oak trees. Fruits. This fine home, recently renovated, may be bought fully or partly furnished. Unfurnished, $5,500.00.

Exclusive Agents

PEMBERTON & SON

625 Fort Street Established 1887 Phone G 8124

AUTHORIZED HARRISON SERVICE STATION

Damaged Fenders, Bodies, Doors

Repaired and Completely Reconditioned

Auto Radiatora Repaired, Recored and Circulation Restored

BURGESS BROTHERS

Auto Radiator, Body and Fender Specialists

1209 Quadra Street Phone E mpire 8231

IMPORTANT NOTICE.

To Settle an Estate

Offers Are Invited for These Choice Parcels of Victoria Business Property

All Sizes Are Approximate

1—DOUGLAS STREET, No. 1420, between Johnson and Pandora. Land area, 40.4 feet by 120 feet. Three-story brick building and basement. Traffic count in June, 1930, between 11 A.M. and 12 noon, was 1,002. THIS IS AN EXCELLENT RETAIL LOCATION.

2—NORTHEAST CORNER GOVERNMENT AND JOHNSON. Land area, 50 feet on Government by 100 feet on Johnson. Strongly built three-story brick building with full concrete basement and freight elevator. A FINE WHOLESALE AND GOOD RETAIL LOCATION.

3—GOVERNMENT STREET, No. 1407. Land area, 30 feet by 90 feet. Three-story brick building with full cement basement.

4—GOVERNMENT STREET, No. 1411. Land area, 30 feet by 90 feet. Three-story brick building with full cement basement and metal roof.

5—GOVERNMENT STREET, No. 1427. Land area, 40 feet on Government Street by 65 feet on Pandora Avenue. Three-story brick building. THIS IS A GOOD CORNER SITUATION VERY NEAR THE CITY MARKET.

6—JOHNSON STREET, North side, between Government and Broad. Land area, 60 feet by 60 feet. Three-story brick building.

7—STORE STREET, Lots 109, 110 and 111, WATERFRONTAGE. Land area, 150 feet by 200 feet (average). WHARFAGE AND TRACKAGE ARE POSSIBLE.

Full Particulars on Application to

Pemberton & Son

625 Fort Street Phone G 8124

—OR—

B. C. Land & Investment Agency

922 Government Street Phone G 4115

# Had Picturesque Wedding

THE marriage of the Hon. Bruce Ogilvy, younger son of the Dowager Lady Airlie and brother of Lord Airlie, with Miss Primrose O'Brien, daughter of W. K. O'Brien, of County Louth, took place recently at St. Andrew's Roman Catholic Cathedral, Dundee. The bride and bridegroom are shown immediately after the ceremony.

# OUSTED GOVERNOR LEADING AN ARMY AGAINST CANTON

Continued from Page 1

**SENT ENVOY TO CANTON**

Subsequently, however, dispatches identified Chen with the Canton movement, saying he had sent an envoy to Canton and that his forces would defend Swatow against a possible attack by the Nationalists. For a time previous to that the Southern insurgents were described as being worried over Chen's apparent leaning toward the Nationalist cause.

**FOOCHOW ALARMED**

FOOCHOW, China, June 14 (AP).—Despite official efforts to reassure the populace of this city and the presence of foreign warships in the harbor, apprehension verging on alarm was felt here today with reports that outlaws at the headquarters of the Min River were threatening the key city of Yanping.

It was felt that, if Yenping should fall into the hands of the renegades, a pathway to Foochow would be opened. Groups of Chinese residents were moving to smaller cities along the coast today, while thousands more packed their belongings in readiness for an emergency evacuation of Foochow.

A number of lesser Chinese officials, who indicated their desire to depart to safer areas, were forbidden by the Government to leave Foochow. The Government also forbade Chinese of the official class to remove their belongings and household effects from the city.

**CAPTIVES EXECUTED**

Dispatches today indicated the brigands continued their advance eastward toward Fukien Province, capturing towns and villages in their path and apparently sweeping everything before them. Captives were ruthlessly executed. Troops were reported fleeing before the invaders.

The murder of the German priest, Father Geser, by the bandits last Friday was apparently confirmed today. Reports said he was captured and shot while attempting to reach Yenping on horseback.

Foreigners continued to arrive here today from the eastern border of the province.

Northwest Fukien Province has been the scene of quiet though efficient penetration by Communist agents.

**DANGEROUS OPPRESSION**

The oppression the country folk suffered during the last year at the hands of constituted authorities has created a state of mind among the people providing fertile ground for implanting communistic doctrines.

Ignorant, and not realizing the true significance of Communism, the peasants gratefully accepted what appeared as relief from the oppressive regime that permitted bandits, irregular soldiery and others repeatedly to ravish and terrorize the country.

Latest official dispatches from Yanping said Nationalist troops reached there on June 10 and were preparing to make a stand against the invaders. However, what has happened since then is not known here.

**STRUGGLING ON**

HONGKONG, June 13 (AP).—Confronted with active rebellion in the southern provinces, Kwangtung and Kwangsi, by Communist and bandit armies in several other provinces, and with industrial depression throughout the country, the Nationalist Government struggled on today.

With negotiations and concessions it attempted to placate the insurgent Government leaders at Canton, and by threats and show of armed force it tried to suppress banditry and Red terror, which have gripped much of the country for several months.

As customary when facing a serious situation, the Government set up a censorship of news, and the full extent of its troubles was not disclosed.

Several foreign warships, however, were at Foochow to protect missionaries and other foreigners who fled from the interior of Northwest Fukien to Foochow to escape marauding bandits sweeping over the Min River Valley. Troops were reported fleeing before the outlaws, ruthlessly executing captives.

**REFUGEES SAFE**

Two hundred foreign refugees, chiefly missionaries, were safe at Foochow under the guns of their countries' naval vessels, but anxiety was felt for other churchmen isolated by Reds and brigands in the Interior.

Uncertain of their security because of large-scale disorders in their vicinity, American Dominican Catholic missionaries sent word they were unable to leave Kienning, Northern Fukien.

American missionaries escaped from Shaowu, near the Kiangsi border, when the city was captured by bandits, but many German Catholics remained there, with safety uncertain.

Chocolate-covered ice cream bars are being served in grocery and confectionery stores in Buenos Aires, through the use of "dry ice" to keep the sweets cool.

Can Be Obtained at All Good Drug Stores
Special Agents
VANCOUVER DRUG COMPANY'S
FIFTEEN STORES

## *Conservative Women to Hold Final Meeting*

HON. N. S. Lougheed, Minister of Mines, will be the guest speaker at the final meeting of the Victoria Women's Conservative Association, for the Summer months, which will be held tomorrow evening at 8 o'clock at the headquarters, Campbell Building.

# DENY QUEEN TO LEAVE RUMANIA

## No Truth in Dispatches, According to Message Sent to Legation

WASHINGTON, June 13 (AP). — The Rumanian Legation made public today a dispatch of the official Rumanian Agency Rodor denying press dispatches telling of an agreement of Queen Helen to leave Rumania.

The dispatch said that newspaper stories from Bucharest that "Her Majesty Queen Helen" had agreed to leave Rumania were "absolutely untrue."

"Her Majesty Queen Helen is now in Bucharest and no steps have been taken in the sense indicated by those dispatches."

The official Zaranist party newspaper, Patria, recently said Queen Helen was to be excluded from membership in the royal family, and later reports were widely circulated that she had been asked to choose her residence abroad.

Efforts to reconcile Queen Helen, mother of the former boy king, Michael, with Carol since the latter seized power again by a dramatic coup have failed.

## President of France Takes Office

**PAUL DOUMER**

Oldest man ever to be elected to the position, succeeded Gaston Doumergue as President of the third French Republic yesterday.

## *Charity Gets One of Hundred Million Left by Banker*

MINEAOLA, N.Y., June 13 (AP). —The late Mortimer L. Schiff, banker and philanthropist, left more than $1,000,000 to charity. There also were bequests of $1,000,000 to his son, and to his daughter and son-in-law, in addition to their share of his residuary estate, his will filed for probate revealed today.

The estate generally was believed to exceed $100,000,000. The Federation for the support of Jewish Philanthropic Societies received the largest bequest, $500,000.

## LOCAL ASTRONOMER TO EXPLAIN THEORY TO U.S. SCIENTISTS

Dr. C. S. Beals, of the staff of the Dominion Astrophysical Observatory, left on Saturday afternoon for Pasadena, where he will attend the meeting of the Western Division of the American Association for the Advancement of Science.

Dr. Beals will present a paper on a theory he has formulated to account for a peculiar class of stars, known technically as the Wolf Rayet stars. He has rather fully investigated this type of star at the local institution, and will present his results to the scientists gathered there. Besides visiting the Mount Wilson Observatory while in attendance at the meetings, he will also visit the LickObservatory on his way back.

It is expected that the director, Dr. J. S. Plaskett, who has been in the East for a month, will return by way of Pasadena and be in attendance at the meetings also. Papers by Dr. Plaskett and other members of the staff are to be presented as well.

# HOTEL MEN COMING HERE

## Greeters of America Will Spend Thursday in Victoria

## MEETING ON COAST FIRST IN CANADA

For the first time the International Hotel Greeters of America are to hold their convention in Canada. They are assembling in Vancouver at the Hotel Vancouver for the first three days of this week, and will spend Thursday in Victoria. Leaving here they will return to Vancouver and take steamer for Alaska.

When in this city they will attend luncheon in the Empress Hotel and in the afternoon will be the joint guests of the Publicity Bureau and the Gray Line Company on a visit to Benvenuto.

The organization includes among its members all who are connected with the management of the hotels of the continent, both managers and clerks. These men are constantly meeting the traveling public and are in very close touch with those who are on the move about the country.

The Publicity Bureau is taking advantage of the presence of these representatives of the hotel business to set out the advantages of Victoria as a tourist centre. During the time of the convention there will be on exhibition in the Hotel Vancouver colored views of this city and Vancouver Island. These are arranged to succeed one another automatically so that the visitors may enjoy a panoramic visit to the Island, with its attractions, by watching the pictures.

There will also be set out the fact that Victoria is the gateway to 1,000 miles of wonderland.

## EXTEND NEW DIGGINGS ON NATION RIVER

Continued from Page 1

men in the district, and the output of gold was estimated at $80,000.

**WENT TO CASSIAR**

Shortly after this the Cassiar gold rush practically depopulated the Manson and Germansen Creek areas, and since that time gold mining has been carried on spasmodically.

In 1924 J. D. Galloway, provincial mineralogist, reporting on the Omineca district said:

"The important streams that have been worked for placer are Germansen and Manson Rivers, Tom, Vital, Slate, Blackjack and Lost Creeks. Much coarse gold was obtained, but generally the diggings were said to be 'spotted' or irregular. Some work was done on the Nation River and tributaries, and in recent years a few prospectors have been at work there."

In further commenting upon the geology of the district, Mr. Galloway said:

**HIGHER GROUND**

"It is quite possible that in the Manson section similar remnants of Tertiary channels will be found to exist, and this fact should be kept in mind by prospectors. The discovery of rich ground in the Cedar Creek camp shows that placer gold may be found in what has been considered an unlikely place and at a considerable elevation above modern stream-valleys.

"It is also believed that the Manson section provides good opportunities for gold dredging. The beds of the streams that have been worked have only been mined, as what are relatively rich places and low grade ground has been left."

**TRAVEL BY AIR**

The Nation and Manson Rivers are both fed by numerous tributary creeks, and in view of the size of the territory and the fact that there has been established an airplane passenger service into the big district from Prince George, it is expected that as a result of the interest being shown in the Rainbow Creek and adjacent diggings that prospectors will be able to thoroughly comb the locality before the Winter. A trail, constructed by the Department of Mines last year, leads from Fort St. James to Manson Creek.

A. K. Money and party, of Vancouver, left Fort St. James on Saturday. Other parties plan to follow during the week.

Practically one-third of Sweden's population buy from co-operative stores.

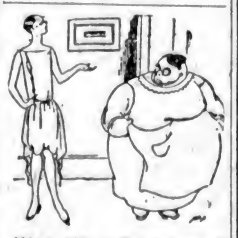

"Mary, whilst I am out, do not waste time trying on my shoes and dresses."—Campana de Gracia, Barcelona.

## Auto Runs 59 Miles on Gallon of Gas

Automobile engineers who worked for years in an effort to reduce gasoline consumption have found the solution in a marvelous invention that fits all cars. An actual test made by one of the engineers showed 59 miles on a gallon of gas. Thousands of car owners have already installed this new invention. They not only report amazing gas savings but are also surprised to find quicker pickup, instant starting, smoother running motors and more power. The Whirlwind Mfg. Co., Dept. 786-E, Station C, Milwaukee, Wisc., for a limited time is offering a free device to those who will help introduce it. They also need men everywhere to make up to $100 weekly in their own territory taking care of local business. Write them at once for free sample and big money making offer. (Advt.)

Smart Printed Silk Frocks

Regrouped and Underpriced

For Monday's Selling AT $14.95 AND $19.75

VIEW WINDOW SHOWING

These Smart Printed Silk Frocks have been regrouped and repriced for a quick clearance here Monday. There are many attractive styles to select from in various designs and colors. Greatly underpriced for Monday's selling at $14.95 and ..... $19.75

Silk Lace Mitts At $1.75 Per Pair

Lace Mitts are much in vogue for wear with dainty Summer frocks. They come in white, black and eggshell. Very fine quality at, per pair..... $1.75

Angus Campbell & Co., Ltd.

1008-10 GOVERNMENT STREET

Here's $1 for YOU!

Choose a new Hotpoint electric iron or toaster and we'll give you $1.00 for your old one. See the new model Hotpoints. They're the best you can buy.

MURPHY ELECTRIC CO.

722 YATES G 1713

Savings in All Departments During June

Furniture Sale

SEE OUR WINDOWS

Smith & Champion, Ltd

1420 Douglas St. E mpire 2422

German experts have been visiting England to study English methods of legal procedure.

Scotsmen in Trinidad are raising a fund to help preserve the battlefield of Bannockburn, in Scotland.

REAL ESTATE

Exchange or Sale

BEAUTIFUL SEAFRONT COUNTRY HOME, SAANICH, on sheltered bay; 6 rooms and bathroom, basement, electric light and water. Exchange for good house in or near Victoria ..... $5000

QUARTER OF AN ACRE ON THE SANDY BEACH OF Foul Bay, and a fine stucco house; 6 rooms and sleeping porch, hot water heating, garage, clear title. Wants productive farm about ..... $7000

OAK BAY, IN MONTEREY SCHOOL DISTRICT, VERY tidy 4-room house and attic room, garage, on two large garden lots, fruit trees. Everything in first class condition. Price only ..... $2500

COUNTRY HOME, 5¼ ACRES, ON MAIN ROAD. WELL built 6-room bungalow, 3-piece bathroom, basement, electric light and water, garden and trees. Price reduced from $4000 to ..... $2500

NEAR NORTH QUADRA STREET, 2½ ACRES OF BEAUtiful garden, all kinds of shrubs, roses, ornamental trees, fruit trees, tennis court and lawns; 6-room bungalow, hot water heating, modern plumbing, delightful home; low taxes. Might consider small house closer in as part payment $7000

INSURANCE AND MORTGAGES

COLES, HOWELL & CO. LIMITED

638 View Street G 1032

FOR RENT

Modern Steam-Heated Office On Broad Street

For further particulars, apply

E. B. RICHARDS

E mpire 7722 Suite 7, Metropolitan Bldg. Opposite Post Office

# The Daily Colonist

Established 1858.

The Colonist Printing and Publishing Company, Limited Liability.

J. L. Tait, Business Manager.

Subscription Rates by Carrier and by Mail in Districts Contiguous to Victoria, Served by Colonist City Carriers:

| | |
|---|---|
| Yearly | $12.00 |
| Monthly | 1.00 |

All subscription rates payable in advance. Mail subscribers are requested to make all remittances direct to The Daily Colonist.

Subscribers in ordering change of address should be particular to give both old and new address.

Subscription rates by Mail:
To Canada, Great Britain, the United States and Mexico, except districts as above:

| | |
|---|---|
| Yearly | $6.00 |
| Half-Yearly | 3.00 |
| Quarterly | 1.50 |

Sunday, June 14, 1931


## CONDITIONS IN LENINGRAD

The most extraordinary paradox of our civilization is that such a large section of the world's population as is comprised in Russia can revert to Bolshevism and keep up the reversion for upwards of a decade. Those who have visited the Soviet realm are astounded at the conditions under which the people live. They are more astounded still that pestilence is not rampant throughout the land. Russia could only have come under the heel of Bolshevism because of the lack of education among the masses of her people. Where education has made any widespread advances the conditions permitted in Soviet Russia would not be tolerated anywhere else today.

A traveler, writing in The Empire Review, describes three days he spent in Leningrad, the former highly civilized city, the foundations of which were laid by Peter the Great. His first experience of Russian officialdom was at the frontier station where he describes the Customs House as having an odor "nauseating in the extreme." The rate of exchange given him for his money was 9.38 roubles to the pound sterling. The buying value of a rouble is only about twopence or threepence. On arriving in Leningrad he was directed to what was described by the Finnish conductor on the train as the only hotel. He went by tram, because a taxi would have cost a pound. The trams were crowded to overflowing and the smell "was almost unbearable." He could not get directions to the hotel from the conductress of the tram he traveled on because she could not read. No one on the tram could read. It took him an hour and a half to locate the hotel.

The streets of Leningrad he found in a "deplorable and filthy condition." There were potholes all over the place where grime and slush had gathered. In the houses most of the windows were broken and the shops were boarded up; dead cats and dogs rotted in the gutters. The traveler says: "No decently clad person was to be seen anywhere, and most of the people seemed wandering about aimlessly or waiting in food queues." The Russians stare at all foreigners who are respectably clothed. A few broken-down Fords represent the taxi service of the city; there are a certain number of droshkys, and the traffic, which is very small, mainly consists of motor lorries. At street corners loudspeakers "are blaring away," the radio service being mainly used for propaganda.

The hotel where the traveler stayed was, in former days, one of the finest in Europe. Now it could not compare with a third rate hotel. The porters are clad in threadbare rags, which are common to the rest of the population. The food was abominable. The wine list showed a bottle of Bass listed at the equivalent of thirty shillings. In the bedroom the articles of furniture were falling to pieces. In Leningrad, the traveler says, the soldiers alone were decently dressed. In concluding his article the writer remarks:

"So bad, indeed, are the sanitary arrangements in Leningrad that, in my opinion, unless the state of affairs is altered, and altered quickly, a plague will break out. This has always been the case in history where no attention is paid to cleanliness. There is no doubt that Latvia is very apprehensive with regard to Russia, so much so that nearly every person of means deposits his money in English or Swiss banks and is prepared to leave the country at any moment. The Latvians are quite convinced that in a few years, when the Five-Year Plan is complete, the Russians will again be in possession of Latvia and the two adjoining countries, Esthonia and Lithuania."

## SKILL VERSUS KNOWLEDGE

There is no living educationist with a clearer conception of matters connected with his profession, or a more enlightened way of defining its objectives, than Dr. L. P. Jacks. There are those in charge of youth who hold the conception that skill rather than knowledge should be the ultimate objective of education. Dr. Jacks does not hold that view. He realizes the value of the technical experts, but believes that bodily skill is secondary to knowledge in the scheme of education. There is a tendency nowadays to hammer down education to the level of bread and butter pursuits. The technical school, with its appeal to the vocational instinct, is striving all the time to put particularized knowledge ahead of the development of all the mental faculties. This is the view that Dr. Jacks combats.

The noted educationist has every respect for skill and the manner in which it can be developed. What he takes exception to is the setting of skill ahead of the mental development that should proceed it. He defines skill as "a thing of infinite variety covering the excellent doing of everything from sweeping a room to governing a State. As an educational term its value is great; it indicates the point where the functions of the mind unite with the functions of the body and the two advance together in a unitary culture. Any suggestion that skill rather than knowledge should be the ultimate objective of education falls to the ground unless the existence of varying levels of skill and the relation of knowledge to those levels be taken into account."

The point is this according to Dr. Jacks. Children of a low level of intelligence can sometimes be trained to astonishing manual dexterity. There is the analogy of animals who perform apparently miraculous tricks. Skill in some directions involves merely the memorization of strictly invariable processes, the co-ordination of memory and bodily activity. It may not involve knowledge at all. Dr. Jacks says, however, that there comes a point beyond which skill "can only advance on the basis of sound and reasoned knowledge." The abler minds avoid the machine, or else descend upon it from above as its master. There is a type of manual training, however, which avoids intellectual effort. Dr. Jacks believes the time is arriving when human intelligence will be required more and more in dealing with the machine; in other words, "when it will resume its authority over the servant it has created. Skill cannot continue divorced from knowledge." Then Dr. Jacks says: "The whole movement towards a more practical curriculum in schools will fail of its purpose unless it is realized that development of bodily skill must go with mental development, and that the latter must always lead and the former follow. Knowledge remains the supreme objective of education."

## GOVERNMENT ANNUITIES

There is legislation before the Parliament at Ottawa to reduce the maximum annuity which may be purchased under the Government's scheme from $5,000 to $1,200. Primarily the annuity scheme was devised to give frugal people the opportunity to make a safe investment for their old age. The maximum at first set was $600. Then this was increased to $1,200, and in 1926 to $5,000. As matters stand the person with a capital of a little over $60,000 can purchase an annuity of $5,000 and, under the law, this income cannot be touched because of debts. It is proposed to change the law reducing the maximum again to $1,200 so as to prevent such investment for the purpose of evading debt. That temptation may exist under the Act as it now stands.

Last year 1,772 annuities were purchased under the Government's plan. Of these 1,482 were for amounts of less than $600; 212 were for amounts of between $600 and $1,200; 53 for amounts between $1,200 and $1,500; 16 for amounts between $2,000 and $2,500, and 9 for amounts ranging from $2,500 to $5,000. These figures hardly suggest any necessity for a change in the Act which is obviously proving to be less popular than it was believed it would be when the legislation was inaugurated.

## LOW FLYING

The New York Times says that low flying is a modern variant of dangerous driving. It bases a homily on the subject, on the text that the Queen's Court of Special Sessions has fined an aviator $100 for flying low over houses in Rosedale, and, moreover, warned the offender that another violation of the regulations would bring a jail sentence in its trail. The New York paper regards low flying as more terrifying and dangerous than wild and drunken motor car drivers or their ancestors who drove horses with the same recklessness. In this respect it says that one flaw in the mechanism or in the driver's control and the damage far exceeds that wrought by a speeding motorist. It concludes its criticism by saying: "Probably it will be a long time before the noise of the airplane's exhaust is stilled. In the interests of an essential industry the noise can be endured; but there is no excuse, commercial or scientific, for reckless flying."

Measure the compensatory advantages and say if the game is worth the candle. In 1914 the British Government's revenue was £198,000,000; the National Debt was £670,000,000. Today that Government collects revenue of over £800,000,000 and has a National Debt of £7,600,000,000 on which it pays interest of $355,000,000. Social services in 1914 cost £31,000,000; £55,000,000 in 1921 and £348,000,000 in 1929. Social services and debt charges absorb over £700,000,000 a year. Under the Social Services, one commentator says, "whole families draw the dole and spend their idle time in following races, sitting in the movies and being permitted, particularly in the case of those who never worked, to vote."

## GOVERNMENT ECONOMIES IN AUSTRALIA

The M.P.'s whole-time job must go. The politician must not be lifted out of working community; he must remain one of the people, sharing their fortunes and misfortunes, and personally affected by the legislation passed. The sittings of Parliament must be cut down; forty a year should be more than ample for any House in Australia, twenty-five for most. Payment should be per sitting, with traveling expenses. The retention of Hansard is quite unnecessary. Organizers or servants of any political organization, including any employers' association or trade union, should be disqualified from nomination as candidates; and either the number of ministers or their aggregate pay should be fixed by statute.—Sydney Bulletin.

Endeavor to be patient in bearing with the defects and infirmities of others of what sort soever they be; for that thyself also hast many failings which must be borne with by others.—Thomas-a-Kempis.

Some people are so fond of ill-luck that they run halfway to meet it.—Douglas Jerrold.

## The Weather

Meteorological Office, Victoria, at 8 p.m., June 13, 1931.

SYNOPSIS

The barometer remains low on the Coast, and unsettled, rainy, mild weather prevails over the Pacific Slope. Fine weather with moderate temperatures are reported in the Prairies.

PRECIPITATION AND TEMPERATURES

| | Rain | Min. | Max. |
|---|---|---|---|
| Victoria | .31 | 52 | 60 |
| Nanaimo | .65 | 54 | 64 |
| Vancouver | .18 | 56 | 64 |
| Kamloops | -- | 54 | 76 |
| Prince George | -- | 36 | 74 |
| Estevan Point | .50 | 48 | 58 |
| Prince Rupert | -- | 48 | 62 |
| Atlin | -- | 44 | 70 |
| Dawson | -- | 54 | 72 |
| Seattle | .22 | 52 | 64 |
| Portland | .12 | 60 | 68 |
| San Francisco | -- | 56 | 64 |
| Spokane | Trace | 60 | 74 |
| Los Angeles | -- | 62 | 76 |
| Penticton | -- | 57 | 77 |
| Vernon | -- | 55 | 75 |
| Grand Forks | -- | 54 | 74 |
| Nelson | -- | 51 | 66 |
| Kaslo | -- | 49 | 62 |
| Cranbrook | -- | 50 | 67 |
| Calgary | -- | 42 | 58 |
| Edmonton | -- | 42 | 66 |
| Swift Current | -- | 44 | 76 |
| Prince Albert | -- | 48 | 68 |
| Qu'Appelle | .04 | 42 | 74 |
| Winnipeg | -- | 58 | 72 |

SATURDAY

| | |
|---|---|
| Maximum | 60 |
| Minimum | 52 |
| Average | 56 |
| Minimum on grass | 49 |

General state of weather, raining.
Rain, .31.

5 P.M. WEATHER REPORTS

Victoria—Barometer, 29.84; wind, N., 8 miles; cloudy.

Vancouver—Barometer, 29.84; wind, NE., 4 miles; raining.

Kamloops—Barometer, 29.68; wind, E., 4 miles; cloudy.

Prince George—Barometer, 29.78; wind, S., 6 miles; fair.

Estevan Point—Barometer, 29.76; wind, SE., 12 miles; raining.

Tatoosh—Barometer, 29.80; wind, S., 12 miles; raining.

Portland—Barometer, 29.84; wind, S., 4 miles; cloudy.

Seattle—Barometer, 29.84; wind, SW., 4 miles; cloudy.

San Francisco—Barometer, 29.96; wind, W., 4 miles; cloudy.

## Note and Comment

By R. B. D.

Give me again my hollow tree,
A crust of bread—and liberty.
—Pope.

Newspapers, like persons, differ in their tastes. This fundamental difference in tastes was illustrated in the excuse of the devoted old woman who was caught in the art of kissing her cow. The tastes of modern Liberal newspapers are radically different from the tastes of the newspapers which originally were established for the purpose of effecting political reforms in Canada. There were no Liberals in Canada in the early days. They were all Reformers. After the process of reformation had been accomplished and Canada saved, the Reform Party became the Liberal Party—or the Grit Party, as the hidebound old Tories called it in terms of derision.

* * *

But tastes change as well as differ. One of the peculiar tastes of modern Liberals and Liberal newspapers seems to be a secret but profound admiration for the principles of Sovietism. There does not seem to be a Liberal politician or newspaper in the country which does not believe that Canada made a terrible and costly mistake when she severed diplomatic relations with Russia. In a long and leading editorial The Toronto Star extols Russia as the only country in the world which is absolutely free from taxation, while all other countries are suffering from and groaning under excessive and oppressive rates of taxation.

* * *

The Russian Government does everything for the people and absolves them from all responsibility. It has taken the farms out of the hands of the people. It has taken all business enterprises out of the hands of the people. It feeds and clothes the people. It plays the part of a father to the people, and treats them as individual fathers treat their children. Before the revolution the Czar was the Great Father and all his people were his children. Occasionally the Great Father may have been somewhat inconsiderate in his treatment of the little children, but he did his best for them according to his lights and his opportunities. So when the little children, through their agents, rose in rebellion and murdered the Great Father and his own children in direct line, the idea or tradition of fatherhood persisted, and a stepfather stepped in and assumed charge of the children who were not qualified by education or experience to take control of their own affairs.

* * *

Such, we believe, is the state of affairs in Russia, according to such information as can be obtained about the state of affairs there. The Liberal Toronto Star suggests in its editorial that that is an ideal state of political and business affairs, because there is no taxation in Russia, neither is there any unemployment. The Star, of course, does not carry its suggestion to the point of suggesting that if Canada were to adopt the Soviet system of government and administration the romancer's fantastic dream of Utopia would come true and our people would live in a state of idleness and bliss until they were called to the place where their state of blissfulness would be permanent.

* * *

The Toronto Star is, of course, a great newspaper, with some able journalists expressing its extremely advanced views on politics and other things; but sometimes we fear those able men are subject to hallucinations, or, in the colloquial form of expression, are afflicted from attacks by bees or bugs. If the old Reformers were to rise from their graves today they would shake their hoary heads and describe The Star not as a Liberal newspaper, but as a Socialist newspaper displaying symptoms of becoming a Communistic newspaper.

* * *

In depicting Sovietism as an ideal political and business system, under which the people pay no taxes and are never short of employment, our contemporary neglects to present the other side of the alluring picture. If the Russian workmen are constantly employed, they receive no great recompense for their labor. The Government conducts the business and takes all the profits. The workman is not even permitted to choose the form of his employment or the place where he shall be employed. He is told what he shall do and where he shall do it. He is not even permitted to select the food he shall eat or the clothes he shall wear. Everything is rationed. The new stepfather is far more tyrannical in his treatment of his children than the murdered father. The Czar had his Cossacks for the purpose of maintaining discipline and order and enforcing obedience. The Czar's successors have their Red Army, and the methods of those mercenaries are in the highest degree arbitrary. The Soviet Government is not chosen by the voice of either the sovereign or the common people. If a spirited Russian were to utter a word in criticism of the Government, he would either be summarily shot or sent to a remote place where expressions of discontent would be as futile as words broadcast in the stratosphere. Taxes are, of course, obnoxious and responsibility is sometimes annoying, but immunity from such vexations may be bought at too high a price. The people of this part of the world have established themselves in a position of liberty and independence, and they will think a long time before surrendering that position.

## Bridge—Pre-emptive Bids at Contract

(From The London Times)

Pre-emptive bids of three or more are removed from the realms of convention. They mean exactly what they say and have no recondite significance.

Players who object to any conventional use of the two bid advance an argument that it is illogical to allow a bid of two to mean more than a bid of three. There are many paradoxes in Bridge, both in bidding and in play, and it is dangerous to rely upon logic. But it is not altogether true to state that a conventional bid of two means necessarily a stronger hand than a bid of three.

There is a difference and a distinction. The two bid is reserved for powerful flexible hands which offer a selection between partners. Their game-making possibilities depend entirely upon judicious selection and eventual choice. The two bidder has, or should have, always an alternative call. Hence the necessity of the forcing principle to give him his second chance.

The pre-emptive bid shows a hand of a totally different character, a hand which does not force partner to respond or keep the bidding open. On the contrary, it says plainly: My hand is not likely to be of any use unless the suit I name becomes trumps. If you have normal support I expect to make my contract, and if you have more than normal support I see prospects of game. Do not, however, shift the declaration unless you have a game bid yourself. You can raise me in my bid, even if you are short or bare in my suit and have outside strength. But do not bid No Trumps, as my hand is not of the pattern likely to be useful. I wish above all things to play the game in my suit. If a slam seems possible, so far as I am concerned it must be in my suit, as I guarantee nothing beyond it."

Here you have a perfectly natural and straightforward message which gives certain and reliable information to partner and also, incidentally, of course, to opponents.

### A SHUTTING-OUT BID

Properly made, therefore, a pre-emptive bid is in the nature of a disclosure, and as such it has its disadvantages. The concealment of strength is often a great asset. But the pre-emptive bidder cannot afford to conceal his strength, because it is massed in one suit, and one suit only.

He has to bid up to the hilt at once, because, if he does not take the first opportunity he may not get a second chance, as the bidding may get too high. In fact, his revelation of strength is also a sign of weakness. He fears something. He is anxious to shut out opponents, if he can, from making a declaration against which he is helpless. But he does not want to have to rebid his hand. He has declared its full value immediately, and unless partner can help he cannot himself go on.

Players who accept this view of the pre-emptive bid will, therefore, be very chary of making it, because it gives too much away at the start. Nevertheless, the pre-emptive bid can be made most effectively on certain types of hands and only on certain types. Many players use it when their proper bid is one to four, to the confusion of their partners. When the hand is worth a bid of four, a bid of three is bad business.

The particular types of hands on which a pre-emptive bid should be made correctly are seven or more of a major suit and eight or more of a minor suit with little outside strength. A further proviso is needed. The hands should be such that they are unlikely to be useful in a No Trump declaration. With a long suit headed by Ace, King, Queen, or even Ace, King, a pre-emptive bid is not, as a rule, necessary or desirable. The bid should be one or four, according to distribution.

The three bid in a major should be made always on a hand of seven or more without the Ace, with the probability of making seven tricks in the hand.

### TYPES OF HANDS

Thus Z deals, and holding S—K Q J 9 6 5 2; H—2; D—K 5; C—K J 4, should bid three Spades. Now alter the hand a little and give Z S—A K Q 7 4 2; H—A 5; D—7 3 2; C—5 2. His proper bid is one Spade. Many players, however, would bid three Spades on the second and not on the first. They would be wrong. The first demands pre-emptive treatment. The second does not.

In fact, it should be laid down as a general principle that a pre-emptive bid, less than a game bid, is helpless if not allowed to play in his declaration. This would simplify the pre-emptive bid all round. Minor suit bids of three cannot be recommended. If used, they should have only one meaning—a long-established suit inviting partner to improve. A pre-emptive bid of a minor suit should be made only when the Declarer sees such game possibilities that he is prepared to bid four or five straightway. A bid of three of a minor suit seldom shuts out, and in fact is more often than not a distinct encouragement to opponents.

The bid of three of a major, especially a bid of three Spades, is a direct and illuminating call. It assures partner of massed strength in the Declarer's bid. It necessitates a high bid by opponents to overcall. Even when doubled for business it should not yield big penalties, and when penalties are incurred it generally shows a profitable result on balance as a game or rubber saver.

## The Rhyming Optimist

By Aline Michaelis

### A MOTHER, SINGING

Oh, to hear a mother singing
As she lulls her babe to sleep,
Dreaming of the happy future
While the purple shadows creep!

When the shades of dusk are falling
And the daisies close their eyes,
When the whip-poor-will is calling
As the winds of night arise.

With the moon's slim crescent swinging
In the golden-hearted west,
Then how sweet the mother's singing
To the baby on her breast.

Many wish to hear the voices
That have won the world's acclaim,
They would add to plaudits ringing
With the glory of a name!

### THE COLONIST IN LONDON

The Colonist may be procured at the International News Stand of Messrs. Selfridge & Co., Oxford Street.

## Letters to the Editor

No letter to the Editor will be inserted except over the proper signature and address of the writer. This rule admits of no exception.

### AIRPORT FACILITIES

Sir,—I note a letter of Mr. J. A. Shanks in the issue of The Colonist this morning.

I do not know what type of machine Mr. Shanks refers to which goes straight up. In a recent movie there was a demonstration of an autogyro which came almost vertically downward. This autogyro is equipped with rotating wings on the top of the plane. These rotating wings are a safety device which enables the aeroplane to land almost vertically downwards.

I would point out, however, that these rotating wings are not attached to the engine of the machine and consequently have no power whatever to lift a machine from the ground until it has attained a considerable speed over the ground and in this requires rather more distance to take off than many modern aeroplanes.

I would suggest that Mr. Shanks go back to this picture if it returns to Victoria, and he will be aware of the fact that, though the plane came straight down, there was no exhibition of it rising vertically, or even taking off. I understand that these machines are rather sluggish in getting off under full load conditions. I believe the autogyro to which Mr. Shanks refers was demonstrated in Will Rogers' "Connecticutt Yankee at the Court of King Arthur." In my opinion the machine was obviously a studio fake, the suspending cable not being visible.

Mr. Shanks refers to the purchase of a "large field." If he refers to the Gordon Head field he is also erroneous. The Department of Civil Aviation ought to know better than Mr. Shanks what the dimensions of a field should be, and this department requires as a minimum a runway of 2,400 feet in length, and furthermore, runways must be provided in all directions of the wind in the locality where an airpot is being built.

There are available runways of 2,600 feet on the property which the city is purchasing at Gordon Head, so that the city has just a little over the minimum required.

Mr. Shanks also mentions the question of a "long price." I notice in the same issue of The Colonist that the Saanich school trustees are purchasing property for a school at $600 an acre on Carey Road, at a greater distance from the city than the Gordon Head airport. One would think, therefore, that the intensively improved property at Gordon Head would be well worth $500 per acre, which I understand is the average being paid by the city.

SYDNEY PICKLES,
Associate Fellow of the Royal Aeronautical Society of Great Britain.
378 Newport Avenue, Victoria, B.C., June 12, 1931.

### CIVIC BY-LAWS

Sir,—Re Mr. Lowry's letter in Thursday's issue. I plead guilty to Sunday's letter. The Victoria Ratepayers' Association was founded to try and save the small houseowner from being forced to give up his home through excessive taxation and to try and prevent a lot of fool municipal ventures being saddled upon them.

Can Mr. Lowry show me even one city venture that has shown returns and helped the home owner? I have lived in Australia and have seen that country brought to the verge of bankruptcy by state-owned railways, etc., just as Canada will soon be brought, too. If one would sit down a few minutes and figure out the expenses of the C.N.R. he would find that 5 per cent on the amount wasted on that venture would bring in about $15 a year for every man, woman and child in Canada, quite sufficient to carry a big fund to pay for state sick insurance, old age pensions and unemployment relief for another twenty years.

I built one of the first public garages in Victoria twenty-three years back, and had I known as much as I do now I might have had a by-law passed to finance that venture.

I admit in a few years airplane landings may become as numerous as oil stations are today, but I fail to see why home owners should stand the expenses. If landing places are to be such financial successes there is plenty of private money available to equip and build them. Victoria city has now around three million dollars' worth of reverted property. Why get more by higher taxation and fool ventures?

WALTER J. DANDRIDGE.
1612 Fell Street, Victoria, B.C., June 11, 1931.

### AIRPORT BY-LAW

Sir,—In considering the matter of the Airport-By-Law one is very naturally torn with conflicting opinions as to the advisability of giving one's support, or otherwise, owing to the conditions we are experiencing at this time.

The question as to whether Victoria should place herself in the running with other Pacific Coast cities in the matter of an air terminal and thus get herself established early in the development of air traffic is one that Victorians must decide affirmatively if they are to keep in the van as regards tourist travel, a position they have always held in the past.

It is claimed by the opponents of the by-law that its passage will add to the tax rate and that to increase taxes at this time is out of the question. This is a debatable matter, and one that requires more than a superficial survey if a correct decision is to be arrived at.

An estimate of the interest and sinking fund requirements plus loss on operation shows that $20,000 would provide sufficient to meet the annual charges, and this is equal to one-half mill on the tax rate, or an increase of one eighty-fifth (1-85) or $1 on each $85 taxes paid.

At the present time the city is providing considerable relief for the unemployed, which is proving very costly, and there is no sign of a let-up for some time to come. During last Winter the cost was put at $92,000, and it is estimated that this sum will be increased very considerably this year. In fact, Mayor Anscomb tells me there will be a heavy deficit this year in the city budget on this account. Now the passing of this by-law will provide an opportunity for engaging a number of unskilled workmen this Fall and Winter in noncompetitive labor and instead of the cost thereof being charged against current taxes, it will be spread over the term of the by-law, that is, thirty years. It should not be overlooked that a deficit in this year's budget will be charged against next year's taxes, and that as the labor, skilled and unskilled, is estimated to cost $65,000, it should be obvious that the passage of the by-law should result in a decrease of taxes next year.

Then again, the Provincial and Dominion Governments last year provided 50 per cent of the labor costs and this method will doubtless be extended, and thus help in constructive work in preparing the air field, and also help to keep the tax rate down.

It is these factors that confirm me in the statement that Victorians should decide affirmatively in the matter of the Airport By-Law. Air traffic is rapidly developing on the Pacific Coast and Victoria is being left out owing to lack of facilities. As this traffic develops Victoria will reap much benefit, provided she is equipped to handle same, and it should not be very long before a profit on operating expenses can be shown.

Then again, aerial navigation is a rapidly advancing profession and Victoria youths desire to learn the art of flying just the same as the youths of other places, and at present they can only learn by going to other cities where facilities are provided.

D. LEEMING
1210 Broad Street, Victoria, B.C., June 12, 1931.

(Additional Letters on Page 13)

Designed and Built for
COMFORT

There can be nothing so uncomfortable as a cheaply-built chair . . . and that is a reproach which you will never hear mentioned about Weiler-built furniture. From frame to cover they are built for comfort and long, hard service. Neither padding nor springs come loose, because Weiler craftsmanship is of the kind that is thorough. Not for many years have prices been so reasonable.

WEILER'S
Complete House Furnishers
Government Street Established 1862

LUMBER FOR LESS

| | |
|---|---|
| Good Cedar Boards and Shiplap | $10.00 per M |
| Long Lengths, 2 x 4 and 2 x 6, S4S | 18.00 per M |
| 1 x 4 Flooring KD and Long Lengths | 20.00 per M |
| 3 ft. and 4 ft. Fir Ceiling Kiln Dried | 15.00 per M |
| Sidewall Shingles, 6 in. Clear | $1.75 and 1.50 per M |

THE MOORE-WHITTINGTON LUMBER CO. LTD.
Sawmill Phone G 2211 Factory Phone E 2911

Have You Poor Circulation?
It's Astonishing How the Wilshire Belt Will
BUILD UP YOUR SYSTEM
The Price Is Now So Small You Can Easily Afford to Buy One
H. AUSTIN GOWARD, Sales Manager
Phone G arden 5241 Evenings G arden 3156

FINEST CREAMERY BUTTER
OUR OWN BRAND
1 LB. ¼ LB.
CENTRAL CREAMERIES LTD.

Banishing Foot Troubles

These burning foot pains that tire you out, twinges in arch and instep, distressing aches in limb and thigh, bunions and swollen ankles, are probably due to weak or falling arches.

FREE

All this week, without obligation or charge, I will examine and tell you why you suffer, and how to get relief. My methods are endorsed by leading physicians.

Hours 9 to 5 Phone G 6352
A. H. Hundleby, Foot Expert
Stobart Bldg. 745 Yates St

THERE'S a world of new delight for all the family in Johnson Outboard Motors—fishing, cruising, aquaplaning and outboard racing. Johnsons have given wings to water travel. They have put the joys of water motoring within the reach of everyone.

Johnson Outboard Motors

Prices $142.50 and Up
1½ H.P. to 50 H.P.

WALTER ADAMS
AGENT
617 Johnson St. Phone E 5422


In a race between an autogyro and a motorcyclist at Whitley, England, the land machine won by completing two laps before its rival completed three.

Glasgow will have cheaper gas.

## FIFTY YEARS AGO TODAY

(From The Daily British Colonist of June 14, 1881)

Yesterday and Monday evening there were no less than fifteen steamers lying at the wharves of this city, or anchored adjacent to them, besides a large bark, a full-rigged ship and a number of other vessels. While the Dakota was discharging freight yesterday several other steamers and small craft were loading for different parts of the province.

The machinery for Hayne & Lovell's new flouring mill was completed yesterday and workmen will commence putting it in position today. All the milling gear, of the newest and most approved construction, is in the building and some of it is erected. Boiler and boilerhouse are completed at a respectable distance from the main building so as to reduce the danger of fire to a minimum. All the heavy machinery is in the basement and the ground floor, thus obviating vibration.

A large quantity of Sandhead Lighthouse material has been discharged from the bark City of Quebec, now unloading at Dickson-Campbell's wharf. The screws are heavy, auger-like concerns, to which are attached long iron shafts. As these are sunk in the sands, other lengths are attached till a sufficient depth has been attained, when the heavy iron frames, upon which the structure is to be erected, will be put in position. The Dominion steamer Sir James Douglas will soon commence lightering the material to its destination.

# New Fair Buildings At Willows Declared Finest in Province

## Manufacturers' and Horse Show Structures Are Now Complete and Will Be Turned Over by Contractors at End of Month

When the new Manufacturers' and Horse Show Buildings, now under construction, are turned over to the British Columbia Agricultural Association at the end of the present month, Victoria will have the second largest exhibition in the province, in point of buildings and area. Vancouver has the greatest amount of floor space in buildings, but Victoria has the largest ground area.

The new buildings at the Willows are now complete, with the exception of odds and ends which the contractors will have to attend to before the official handing over of the structures to the association. The new buildings were constructed by Williams, Trerise & Williams, contractors, at a total cost of $70,000, half of which is to be paid by the city of Victoria and the balance is to be taken care of by the Provincial Government by the payment of sinking fund and interest.

**CONTRACTS SIGNED**

The Manufacturers' Building, which has a floor space of 16,000 square feet, is a model of construction, embodying as it does all the requirements for the display of manufactured products. There are forty-five contracts already signed for floor space, and the majority of the contracts are for five years, thus ensuring a continuous revenue to the association.

It is the intention of the exhibitors in the Manufacturers' Building to display articles manufactured in Victoria, principally, and on the Mainland generally. With forty-five individual concerns displaying their wares the building should house a fairly generous series of samples of what can be produced in the Province of British Columbia.

**HORE SHOW BUILDING**

The Horse Show Building, which is 156 feet by 245 feet, is probably the largest on the Canadian Pacific Coast. The building will have a central entrance with exits at either end and a seating capacity of 2,200, with provisions for a further seating of 2,000. Temporary stalls have been erected along one side to accommodate the horses during the show in fair week. Box seats have been arranged along the lower part of the main seating section. It will be possible to connect the Manufacturers' Building with the horse show structure by an overhead roofing so that the two buildings can form one unit. The executive committee of the association already has a number of applications for use of the building for enterprises other than those connected with the Fall Fair.

**A NEW AWARD**

The association has been advised that an extra event will be added to the horse show this year. Hon. S. L. Howe, Provincial Secretary, is sponsoring a jump prize, carrying an award of $500. Up-Island and Mainland academies are making inquiries as to entries in the horse show this season.

In connection with the Fall Fair, W. H. Mearns, secretary of the association, announces there will be a number of additional entertainment features. The Victoria Rotary Club is arranging for a pageant in the Horse Show Building during fair week. Browning amusements, which have been popular with the fair-going public in past years, will be booked for the 1931 show. The company states it has arranged for a number of new rides and new shows so that the Browning company will be bringing an almost entire show to the city this year.

It is the intention of the association to transform the vacant portions of the grounds into a park, with new shrubs, trees and lawns in order to make the grounds suitable for park purposes. New roads are being constructed to the recently-constructed buildings, and in the Fall these roadways will be bordered with shrubs and trees.

**LIVESTOCK INCREASE**

Although the association is well satisfied with the progress in building for this year, officers point out that it will not be long before the livestock branch will have to be given attention. Livestock is one of the leading features at the annual fair and last year saw no fewer than 490 entries in cattle. The cattle sheds are becoming too small to house the exhibits, which have been coming from the Mainland and American points. It is also planned to remove some of the older sheds as soon as other accommodation can be found. There may have to be additions made to the main building, as last year found the space much too limited to take care of the exhibits.

Association officers state there are very few fairs on the Pacific Coast which demand the attention given to the Victoria show. Judging in Victoria in the past has been of a high order and exhibitors have come to realize that prize awards at the Victoria Fair are standard for the Province of British Columbia.

**ASSOCIATION OFFICERS**

The Fall Fair this year will open on August 31 and continue until September 5. Entries will close on August 22. The 1931 officers of the association are: E. M. Whyte, president; W. H. Munsie, Ladner; H. Webb, Chilliwack; H. A. Leigh, Mrs. H. Crocker, vice-presidents. The executive committee consists of Alderman Robert Smith, Alderman T. W. C. Hawkins, Alderman H. O. Litchfield, A. E. Humphries, George Sangster and W. H. Mearns, secretary. E. M. Whyte is chairman of the agricultural division; Alderman Smith, industrial; Alderman Hawkins, sports and attractions; George Sangster, livestock and yard department; Alderman Litchfield, gates and tickets, and A. E. Humphries, concessions.

# Manufacturers' Building at Willows

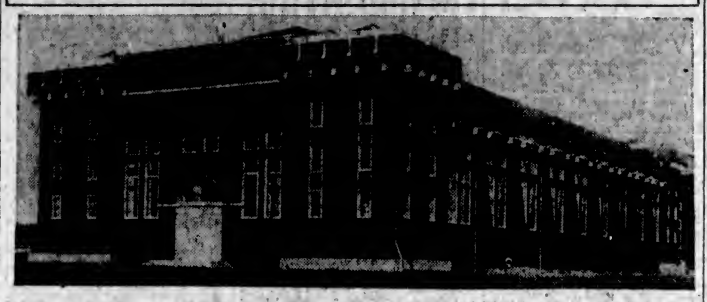

THE new Manufacturers' Building at the Willows, built by the City of Victoria and the Provincial Government, with assistance from the Municipality of Oak Bay, for the accommodation of industrial exhibits at the Fall Fair, which opens on August 31. The building has a floor space of 16,000 square feet. Island and Mainland products will be shown in this building during the fair week.

# New Horse Show Building at Willows

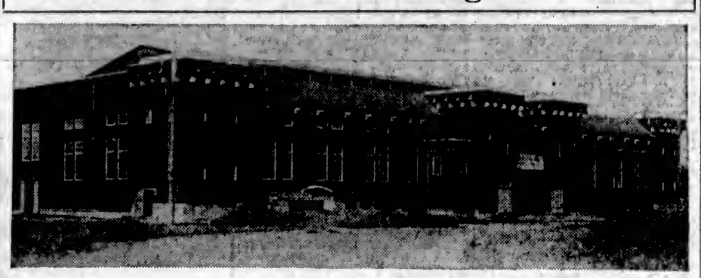

THE recently constructed Horse Show Building at the fair grounds, which will be used for the first time when the annual Fall Fair is opened on August 31. The building has a floor space of approximately 35,000 square feet and will seat 2,200 persons. The building was constructed by Williams, Trerise & Williams, contractors. The structure is declared to be one of the finest of its kind on the Pacific Coast.

"THE PRIDE OF FRANCE"

LOUIS ROEDERER CHAMPAGNE

Only the finest selected grapes are used

This advertisement is not published or displayed by the Liquor Control Board or by the Government of British Columbia.

## PROBATES FOR WEEK

During the past week the following estates were the subject of probate proceedings in the Supreme Court here:

Helen Robertson, late of Duncan, died May 15, 1931; $10,568.

Samuel George Robbins, late of Revelstoke, died April 3, 1931; $2,850.

John Halcro Thomson, late of Prospect Lake, died April 1, 1931; $5,071.

John Butchart, late of Victoria, died March 28, 1931; $3,154.

Susannah Beasley, late of Chilliwack, died May 20, 1931; $3,041.

Frances Virginia Stratton, late of Victoria, died April 6, 1931; $6,025.

Robert Main Lorimer, late of Victoria, died March 13, 1931; $10,823.

Patrick Walsh, late of Lake Hill, Victoria, died September 21, 1923; $20,831.

Jane Armstrong Gordon, late of Saanich, died March 6, 1931; $6,945.

**CATHOLIC LADIES' FETE**

The garden party in aid of the building fund of St. Louis College will be held under the general convenership of Mrs. J. L. Thompson, president of Victoria Subdivision Catholic Women's League, on Wednesday afternoon, June 17, in the garden of the Christian Brothers' residence, Fernwood Road. Opening at 3 o'clock and continuing in the evening, there will be many attractions to make an enjoyable event. Special committees have been named for the various stalls as follows: Fancywork, Mrs. J. D. Kissinger and Mrs. J. J. Burns; home cooking, Mrs. Devereaux and Mrs. Roberts; afternoon tea and supper, Mrs. E. M. Cavin and Mrs. H. Scaling; candy booth, the Junior Subdivision, Catholic Women's League; ice cream and soft drinks, St. Louis College Welfare Association; games and contests, the Knights of Columbus and Young Men's Institute. Mrs. W. Bayliss will have charge of the fruit cake; Mrs. W. C. McManus and Mrs. Blair Reid, the hope chest, the returns from which are expected to add materially to the sum realized at the garden party.

## WILL START WORK FOR 600 JOBLESS

VANCOUVER, June 13.—Unexpected balances of civic and Government relief funds have been appropriated to initiate work for 600 jobless married men, it is announced by Relief Officer H. W. Cooper.

Early last week the City Council reallocated unexpended balances for road, sewer and water works, and already 300 men have been added to the unemployed relief workers. This morning a work order was issued for another 300 men, who will start work Monday. They will work three days a week at $4 daily.

Colonel Cooper estimates that the addition will raise the total number of men on relief work to about 2,200.

## *Obituary*

BAILLIE—There passed away on Friday, at St. Joseph's Hospital, Mrs. Mary Marshall Baillie. Mrs. Baillie was born in Glasgow fifty-one years ago, and had resided in this city for the past three and a half years. She is survived by her husband, Herbert Baillie, at their residence, 618 Blanshard Street. Funeral services will be held on Tuesday at 2 o'clock from the parlors of the S. J. Curry & Son Funeral Home. Rev. W. R. Brown will officiate, and interment will be made in the family plot at Ross Bay Cemetery.

COUVES — The funeral of Mrs. Lucy Couves will take place from Hayward's B.C. Funeral Chapel tomorrow afternoon at 2 o'clock. Rev. F. A. Ramsey will officiate, and the remains will be laid to rest in Ross Bay Cemetery.

LEE BUCK ON—The funeral of Lee Buck On will take place from Hayward's B.C. Funeral Chapel this afternoon at 2 o'clock. Interment will be made in the Chinese Cemetery.

JUPP—Funeral services will be held tomorrow afternoon at 3:30 o'clock in McCall Bros.' Funeral Chapel for Mrs. Lillian M. Jupp. The remains will be forwarded to Seattle for cremation.

HUTCHINSON—The funeral of Rev. Henry Hutchinson will take place tomorrow afternoon at 2 o'clock from St. Mark's Church. Rev. O. L. Jull will conduct the service, after which interment will be made in Royal Oak Burial Park.

ELLINGTON — Funeral services for Miss Gladys Elizabeth Ellington were held yesterday afternoon at the Sands Funeral Chapel. Mrs. Ruby L. Crook, of the Gospel Assembly, officiated. A large gathering of friends was present and there was a profusion of beautiful flowers. "Safe in the Arms of Jesus" was sung, and Mrs. Hawkins sang a solo entitled "Saved by Grace." The pallbearers were: J. Harrison, G. Millin, C. E. Green and T. W. Freeborne, and the remains were laid at rest in the Royal Oak Burial Park.

## The Veterans' Corner

Election of officers in the Pensioners' Welfare Association will be held at Wednesday night's meeting at the clubrooms, 564 Yates Street, at 7:30 o'clock.

# MILITARY RITES FOR HOTEL MAN

**Funeral of Herbert Wilson, Late Manager of Empress, This Afternoon at Perth, Ontario**

With full military and Masonic honors the funeral of Herbert J. Wilson, for twelve years manager of the Empress Hotel, will take place at half past 2 o'clock this afternoon at Perth, Ontario, where he passed away early on Friday morning.

Connected with the Empress Hotel for the last twenty-two years, Mr. Wilson was a clerk on the staff when he left for the war on September 30, 1915, as a lieutenant in an Eastern Canadian battalion. He had attained his captaincy before the cessation of hostilities, but a wound which he sustained during action on the Western Front was believed to have aggravated the condition which resulted in his death. He was a member of the Canadian Legion, and also of the Masonic Craft, members of which are taking charge of the funeral arrangements.

Mr. Wilson returned from France in January, 1919, to take the position of chief clerk at the Empress, and three months later was promoted to the office of assistant manager of the Royal Alexandra Hotel, at Winnipeg. Later he went to the Hotel Palliser, Calgary, in the same capacity, but on February 20, 1920, returned to Victoria to take over the duties of manager at the Empress Hotel.

—Photo by Associated Screen News

HERBERT J. WILSON

**HOTEL EXPANDS**

During his term of office great expansion took place, the ever-increasing tourist business attracting a larger and larger number of regular as well as casual visitors to the city, and the Empress Hotel benefiting heavily by the fact. This was no doubt due, in a very large measure, to Mr. Wilson himself, as, although quite unassuming or aggressive, a sincere and cordial friendliness made him a great favorite with all patrons of the hotel as well as with the people whom he met on his frequent travels through Canada and in the South. In this respect he proved a splendid publicity man, not only for his own hotel, but for Victoria and the whole of Vancouver Island. The completion of the big new north wing two years ago was the culminating expression of the steady expansion which was carried out during his regime.

**HOME IN PERTH**

Mr. Wilson was born to the hotel business, his father being a hotel proprietor in Perth, Ontario. His widow, who is a sister of Mrs. John Stewart, Dominion president of the I.O.D.E., also belongs to Perth, and their marriage took place there in May, 1921, the honeymoon being spent at Calgary, Banff, and Lake Louise. Mrs. Wilson, who was with her husband almost constantly since he became so seriously ill last December that he had to enter St. Joseph's Hospital for several months' treatment, went East with him in May when he recovered sufficiently to travel, and was at his bedside when the end came at the home of Mrs. John Stewart, with whom they were staying.

Few men in Canada were more widely known than Mr. Wilson, who came into personal contact continually with travelers from all parts of the world. He was an ardent golfer, and a great lover of flowers, and between his hobbies and his business contacts met a wide and diverse public, among which he numbered hundreds of warm friends, by whom he will be greatly missed.

**VISIT IS DEFERRED**

The expected visit of Professor Harry Gaze to the morning service of the City Temple will not materialize becase of Mr. Gaze's being unable to fit in the trip from Vancouver and return for his other appointments as had been planned. Arrangements have been completed for a visit to the city later, and a full engagement of lectures, some time in the Fall.

ESTABLISHED 1885

SPECIAL

In Enna Jetticks

A Few Pairs in Short Lines at $4.95 and $5.95

Maynard's Shoe Store

649 Yates St. Garden 6514

WHERE MOST PEOPLE TRADE

ENNA JETTICK "You need no longer be told that you have an expensive foot"

YOU MAY SAFELY REFER YOUR FOOT TROUBLES TO

JAMES WM. MAYNARD

Foot Specialist and Shoe Expert

Best Credentials and Thirty Years' Practical Experience

BEFORE AFTER

649 Yates Street Phone G 6514; Residence Phone E 8758

SPECIAL APPOINTMENTS MADE—UP-ISLAND VISITS MONTHLY

HILL'S DRIVE YOURSELF CARS

FLAT RATE TO COLWOOD RACES

11 A.M. to 6 P.M.

Ford, Chev., De Soto, Essex $2.00 for 15 Miles; 13c Over

Durant, Roosevelt $2.25 for 15 Miles; 14c Over

Chrysler, Graham $2.50 for 15 Miles; 15c Over

721 View Street Phone G 4423

HAYWARD'S B.C. FUNERAL Co. Phones E 3614 G 7679

## NO CLAIMS STAKED BY SHELLY PARTY

VANCOUVER, June 13. — No claims were staked by the Shelly airplane expedition into the placer field on Rainbow Creek, Nation River, according to telegraphic information received from William Dayton, who, with Hon. W. C. Shelly, organized the venture.

"After investigation by the two engineers with us, we considered there was nothing there to justify any further expense," wired Mr. Dayton. "There are some gold showings of doubtful commercial value, but nothing more than has been known for some years."

Bapco Floor Varnish

Stands Hard Service

The constant tread of many feet, the moving of furniture or accidental spilling of water will not harm the lustrous finish of Bapco Floor Varnish. It is an exceptionally high quality product which we can confidently recommend for floors, furniture or woodwork.

Quarts ..... $1.75
Pints ..... 95¢

SATIN-GLO

For All Interior Decorating

Walls, furniture and woodwork to be brightened and beautified . . . use Satin-Glo, the original satin-like finish which can be washed time and again. Colors for decorative scheme.

Quarts ..... $1.50
Pints ..... 85¢
Half Pints ..... 45¢

SHINGOLEEN

Fadeless colors for your roof or a suitable finish for all rough lumber construction, such as garages, fences, garden arbors, etc. Five-gallon tins. Per gallon ..... $2.25

"BAPTEX" Stucco Paint

One coat is sufficient to cover all marks on stucco walls. Easy to mix and apply. Per lb.

20c

Paint Your House Now

---Take 10 Months to Pay

Let us send a master painter, who will give you an estimate, and who positively guarantees to use nothing but the finest quality paint . . .

BAPCO PURE. Have the work done now and pay us at your convenience.

PAINT SUPPLY CO. LTD.

721 Yates Street Empire 1148

CHRYSLER

A Difference that's Fascinating

CHRYSLER engineering is quite different from other engineering—therefore Chrysler performance is quite different from other performance. *Joyously* different — more animated — smoother — more effortless to drive.

Simply drive a Chrysler and learn the difference between Chrysler and other cars.

Drive a new Chrysler Six. A fine, big Six of 116-inch wheelbase; a staunch double-drop frame and low center of gravity; a 70-horsepower engine; safety bodies of steel; positive self-equalizing internal hydraulic brakes.

Drive a new Chrysler Eight De Luxe. A *de luxe* car, outside and inside. Smart divided windshield. Luxurious appointments. A 124-inch wheelbase. Low center of gravity. Great stamina and sturdiness. A 95-horsepower engine — 80 miles an hour if you want it, and always smooth.

Drive a Chrysler Imperial Eight — finest, fastest, largest Chrysler ever built. 145-inch wheelbase. 125-horsepower. Winner of *twelve* official A.A.A. Contest Board speed records for one to five miles.

The new De Luxe Eight and the Imperial Eight both have an exclusive Dual High transmission. TWO high gears — and you can shift from either to the other, at *any* car speed, without clashing. One high gear for flashing action in traffic. Another still higher gear gives faster speeds at *slower* engine speeds.

Drive a Chrysler—*any* Chrysler—and learn for yourself the better value Chrysler offers.

CHRYSLER SIX . . . $1140 to $1150
CHRYSLER "70" . . . . . $1625
CHRYSLER EIGHT . . $1915 to $2130
CHRYSLER EIGHT DE LUXE . . . . . $2010 to $2525
(Six wire wheels standard on De Luxe Models)
CHRYSLER IMPERIAL EIGHT . . . . . $3625 to $4150
(CUSTOM MODELS $4160 to $4720)

*All prices f. o. b. Windsor, Ontario, including standard factory equipment (freight and taxes extra). Special equipment extra.*

Thomas Plimley, Ltd.

1010 YATES STREET PHONE G 7161

BUY CANADIAN-BUILT CARS AND SUPPORT CANADIAN LABOR

# Flowers of All Climes Will Bloom in Victoria

## Free-Flowering Medenellia Now in Full Blossom at Empress Hotel Conservatory Calls Attention to Origin of Plants Cultivated Here

The brilliant bunches of color which a Medenellia Magnifica during the last ten days has reared aloft among the other lovely things in the conservatory opening off the ballroom of the Empress Hotel, has called attention to the surprisingly diverse origin of many of the plants grown about the hothouses and gardens there.

This Medenellia Magnifica, the head gardener, Mr. Saunders, informs his visitors, comes from the Medina Islands, and is the first plant of its kind to come to this part of Canada. Brought here from England five years ago, it has just reached the stage where it attracts attention; but is receiving more than its share at the present time on account of its magnificent trusses of bright orange bloom, about thirty in number. The shrub itself is quite interesting, especially the stem, which is cubical in shape, with a smooth, pale gray bark. As it is displayed in the east end of the conservatory, it shows to splendid advantage, and hundreds of visitors have taken the trouble to inquire about its natural habitat, cultivation and care.

One of the Melastomaceoe, the shrub is native to the East Indies and Ceylon.

Mr. Saunders first saw it at Gatton Park, England, when he was assistant gardener there nearly thirty years ago, and was glad when he was able to add it to his collection. Oddly enough, it was seen and admired here shortly after it began to bloom this year by Miss MacMaster, a sister of Lady Colman, of Gatton Park. It was named after Medinilla of Pineda, Governor of Marianne Island.

### GOOD PLANT CLIMATE

Victoria, climatically, has undoubtedly the common denominator conditions, for probably nowhere else does a greater variety of plant life seem able to adapt itself and find an approximation of the conditions to which it is accustomed. South Africa, Algeria, Egypt, Asia Minor, Greece, Palestine, Russia, Holland, Mesopotamia, Australia, New Zealand, Mexico, Brazil, China and Japan are all represented, not to mention every part of the British Isles.

South Africa, one of the most prolific sources of gay-flowering shrubs, has supplied the Streptosolium Jamesonii, an attractive climbing shrub with bright tangerine-colored blossoms rather like honeysuckle in appearance. There is also the South Africa climbing lily (Gloriosa superba), which is a bright orange color; and the Clivia Monate, with cup-shaped flowers resembling the blossoms of the rhododendron, and sword-shaped leaves, also emanates from South Africa. It was named after the Duchess of Northumberland, a member of the Clive family.

Australia is represented by a hothouse acacia with silvery foliage, a very lovely thing which has now reached the roof of the conservatory, although brought here from Australia only two years ago by Mr. Fyfe Smith, well-known Vancouver horticulturist. There is also a pretty pink poppy of Australian origin in the hothouse.

### BEGONIAS

India is represented in several plants. There are many examples of the 350 or more species of begonia, a plant which is native to all tropical countries, especially India and South America, and in the hothouse are to be seen examples of the fancy coladium, as well as the Coladium esculentum (edible coladium), which is a native of China. The fancy coladium shows a great variety of palette-shaped foliage, some with green veins on chalk-colored leaves; others with deep borders of green splashed with red and white. These come from India, and belong to the Aroideoe.

Algeria sends the Thunbergia alata, an odd little trailing plant with daisy-shaped yellow or blue blossoms. This is really a native of Madagascar and tropical Asia, belonging to the Acanthus family.

### TROPICAL AMERICA

The gloxinias, some choice examples of which are to be found here, are native to tropical America, belonging to the Gerneracoeo, as does the Columnea Glauca Pupurea, a native of New Granada. This last is a showy hanging-basket plant with trailing but small-leaved foliage, and handsome coral-colored blossoms shaped like a monk's cowl. An unusual characteristic is that the blossom is six or seven times larger than the leaf.

Peru and Chili are suggested in the calceolarias, several varieties of which are to be found. They take their name from Calceolus, meaning little slipper, although in this country the resemblance to a purse is more frequently seen. At the present time there is a fine display of these in the Empress Hotel conservatory, the collection including the Cleberini, a long-stemmed, graceful form of the plant with small blossoms. The MacInnes variety has a still smaller blossom developed through a wonderful range of colors. In the outdoor garden are several other varieties, including the free-blooming red and yellow (regosa) type.

Eighteen or twenty varieties of orchid, mostly from South America and India, have a special interest to those who make a hobby of orchid cultivation.

### CLIMBING DAHLIA

From Mexico comes a climbing dahlia, which attains a height of eighteen to twenty feet. A specimen of this is in the south porch of the conservatory, and about October its bright scarlet clusters of bloom should be at their best.

An unusual arum lily is the elliottanium, a butter-colored blossom with white-spattered leaves. Imported from Holland, it is a native of Egypt and belongs to the Aroideere.

Tropical America has furnished two of the Gesneracoe mentioned above, and a third emanates from Java. This is the Eschynanthis lobbiana, which makes a pretty hanging basket plant even without its coral-colored blossom.

Cyclamens of every variety originate in Greece and Palestine; the veronica shown in the rock garden belongs to New Zealand originally, and hydrangeas, fancy spireaes and many other things suggest widely separated geographical origin.

Conservatories and gardens are very beautiful at the present time, and Mr. Saunders, the head gardener, is constantly complimented on the beauty of the landscaping in the Empress grounds as well as on the well-tended appearance and interesting variety of bloom.


# STRAWBERRIES

Strawberries for Preserving Should Be at Their Best This Week
Phone for Prices

B.C. Sugar, 100 lbs. $5.40; 20 lbs. ..... $1.15

Aylmer Red Plums, wonderful value, per tin 10¢
English Pure Malt Spiced Vinegar, per gallon ..... 75¢
Red Arrow Dog Biscuits, 6 lbs. for ..... 49¢
Certo, per bott, special ..... 29¢
Economy Caps, per dozen 32¢
Rainier Dark Hop Flavored Malt Extract, 2½-lb. tin 65¢
Demerara Sugar, 4 lbs. 25¢
Bottle Caps, 12 dozen for 28¢

1 large packet Chipso, 5 bars P. & G. Naphtha Soap and 1 large Galvanized Pail, all for ..... 69¢

Bovril Brand Corned Beef, 1-lb. tins ..... 18¢
Garden Brand Peas, No. 5 sieve, 2 tins ..... 19¢
Chiver's English Lemonade Powder, per bottle ..... 10¢
Libby's Canadian Packed Pork and Beans, 18-oz. tins ..... 10¢
Good Quality Broken Pekoe Tea, lb. 28¢; 2 lbs. for 55¢
Ogilvie's Oatmeal, fine, medium or coarse, 5-lb. sacks ..... 25¢

Mrs. Drake's Bread delivered with your groceries, per loaf ..... 5¢

H. O. KIRKHAM & CO., LTD.
612 Fort Street
NEW TELEPHONE NUMBERS
G 8131 Groceries (3 Phones) G 8135 Meats, Fish, Provisions (2 Phones)
E 8031 Fruit E 8051 Office and Delivery Inquiries


### *Flyer Waiting For Favorable Weather Break*

VANCOUVER, June 13 — James G. Hall, United States flyer, who plans a flight from Vancouver to Agua Caliente, Mexico, said tonight he would not take off from here before Monday morning. Unfavorable weather conditions forced postponement of the contemplated hop. With Mr. Hall is Andre De Coppet.

# RAINFALL HELPS BERRY GROWERS

### Prolonged Season and Increased Crops Promised by Recent Rains Here

Rain, which fell generously during the last few days, will mean a prolonged season for Gordon Head and Saanich strawberry growers, and enable the plants to mature all the fruit set, in the opinion of leading growers.

Shipping was delayed by the dull weather, it is stated, and as a consequence the brokerage houses have been able to clean up their supplies. Reports received from Winnipeg westward, indicate that all centres are cleaned out of berries for the week-end.

### HUGE STATUE READY

Plans are being made for the dedication of the gigantic figure of Christ, rising 150 feet above the summit of Corcovado Mountain on the seacoast of Brazil. Finishing touches are being placed on the figure in blue-green tile as designed by Paul Landowski, the Parisian sculptor.

# LINDBERGHS STUDY RADIO

## Will Carry Two Sets on Flight to Orient This Summer

## COLLAPSIBLE LIFEBOAT HAS MAST AND SAILS

NEW YORK, June 13 (AP).—Two radio sets, a lifeboat and plenty of food and water are part of an emergency kit the Lindberghs have had installed in the plane they will fly to the Orient this Summer.

Colonel Lindbergh disclosed today the preparations for the safety of his food and himself in case of a crash at sea. The boat, food and wireless outfits will be stored in a tail compartment of the machine. They will bob out automatically if the heavy plane submerges.

The lifeboat is collapsible, to be inflated from a bottle of compressed air. It is just a bundle now, but if blown up would hold passengers safely, except in turbulent seas. It has a mast and sail.

### TO OPERATE RADIO

The radio that goes with it has a day radius of 500 miles and at night will reach up to 3,000. The flyer and his pilot-wife have been studying the continental code and will be able to operate the radio.

They also have a larger set in the plane with a range of from 3,000 to 7,000 miles.

The emergency set is virtually unbreakable and can be immersed.

It was tested by a fall from the top of a hangar and was submerged for twenty-four hours. It was used afterward when still wet and worked perfectly.

H. C. Leuteritz, head of the communications department of Pan-American Airways, today disclosed that the couple had been practising wireless for about three months. They now have attained a speed of about seventeen words a minute. Their practice was done with an actual set picking up ships at sea and sending messages. They worked at it about two hours three evenings a week, reducing the time as their proficiency rose.

## RAINBOW SEA CADETS

Orders for week ending June 20. Tuesday, June 16, band practice, target practice, seamanship, recruits compass and recruits drill classes, 7 o'clock. Friday, June 19, band practice, target practice, rule of the road and recruits splicing classes, 7 o'clock.

Strength decreases: The following ratings are struck off the strength from this date: Bugler W. Rutledge, Cadets Gray, Fatt, W. Hamilton and Pennell. The abovementioned cadets will kindly hand in their uniforms to headquarters at the Outer Wharf not later than Friday, June 19.

P. W. TRIBE,
Officer Commanding.

## *Announcements*

**Mrs. Finlay** wishes to thank her many customers for their patronage and to announce that the Highland Glen Shortbread will now be sealed in the new Cellophane moisture-proof packets, keeping it in perfect condition—delicious with fruits and ices. Also try our Breakfast Oat Cakes, fresh daily. Sold by leading grocers in city and Oak Bay. Phone Garden 4038.

**To feel self-conscious** of imperfections is a most terrible drawback to any woman in her business, professional or social career; it makes it quite impossible for her to be at her best. That she should be is of the most enormous importance—it may make all the difference between success or nonsuccess in this scrabble we call life! Miss Hanman, 503 Sayward Bldg. Phone G 7642.

**Pianoforte Recital** by pupils of Reginald Cox, L.Mus., McGill, Bishop Cridge Memorial Hall, corner Blanshard and Humboldt, Friday evening, June 19, 7:45 sharp. Assisting artists: Mr. Frank Tupman, vocalist; Dr. W. Bryce, violinist. Admission 25 cents, in aid of Cridge Memorial Hall Fund.

**If You Want Perfect Toast** you must have perfect bread—bread of the purest ingredients and a uniform recipe that insures absolute quality in every delicious fragrant loaf. Masters' bread is the choice of hundreds, with the pledge of years' experience and the most modern methods.

**St. Mary's Ladies' Guild**, Oak Bay, country fair in St. Mary's Hall and grounds, Tuesday, June 16. Fancywork stalls, Old Curiosity Shop, baskets and brushes, games, etc. 3 p.m. Admission free. Amusements, dancing with orchestra. Refreshments in evening, 7:30. Admission 10c.

**Youth Is Always in Fashion**—The Harper Method facial treatment creates a healthy skin. Pores are cleansed, tissues nourished, circulation aroused, so the skin is naturally fine and lovely. For appointments 313 Sayward Building. E 4926.

**Florence Nightingale Chapter**, I.O.D.E., garden party at Hatley Park, Wednesday, June 17. The band of the 16th Canadian Scottish will play during the afternoon with the kind permission of Lieut.-Col. Brooke Stephenson.

**Morning special** at hairdressing parlors, David Spencer, Ltd., 9 till 10 o'clock: Marcel, 50c; finger wave, 50c; shampoo, 25c extra. No appointment for this special.

**Concert**, St. Margaret's School Gymnasium, June 17, 8:15 p.m., under direction Irene Bick. Tickets, Fletcher Bros and St. Margaret's School.

**A Garden Party**, under the auspices of St. Luke's Church Committee, will be held in the Rectory grounds, Cedar Hill Crossroad, Wednesday, June 24, 3 to 6 p.m.

**Garden Party** at the home of Dr. and Mrs. Barton, 51 Gorge Road West, Wednesday, 2:30. Dancing by Violet Fowkes' pupils. Housie, fortune telling and other attractions.

**Women's Canadian Club**, Empress Hotel, Tuesday, June 16, 2:45 p.m. Speaker, Mr. G. G. McGeer, K.C., "The World's Economic Dilemma." Soloist, Mrs. McGeer.

**Beauty, quiet, close to city**, Cadboro Bay Hotel; teas and dinners.

# City & District

**Is Building Home**—City Building Inspector James Barf yesterday issued a building permit to A. W. Goodwin, to construct a four-room dwelling at 720 Suffolk Street. The building is to cost $2,000.

**Woman Injured**—Struck by an automobile as she was crossing the West Saanich Road, directly in front of her home, at 9:30 o'clock yesterday morning, Miss Margaret Springer-Ley, of Royal Oak, met with a compound fracture of the right leg. First aid was rendered by Dr. David Berman and officers of the Saanich police force, following which the injured woman was taken to the Jubilee Hospital in the C. & C. ambulance. Dr. D. M. Baillie attended Miss Springer-Ley at the hospital.

**Quality Necessary**—Recent shipments of inferior and damaged vegetables to the Prairie market has worked considerable havoc with the prestige enjoyed by British Columbia vegetables in that region, Wallace W. Duncan, director of markets for the province, stated yesterday. Quality was a paramount consideration in securing and maintaining good will in the Western Provinces for British Columbia field crops, he stressed. Cabbages, which arrived in poor condition led to the principal body of complaints.

**Foresters to Meet**—Court Vancouver, 5755, Ancient Order of Foresters, will meet tomorrow evening in its hall on Cormorant Street. Among other interesting events to take place will be the election of officers for the ensuing term, also the election of delegates to attend the Island district convention taking place in this city during the month of August. As proposed changes in the court's by-laws will also be up for discussion, a large attendance is desired, in order to gain an expression of feeling.

**Advertises British Columbia**—Premier Tolmie has received from the Automobile Club of Southern California the initial copy of a very interesting booklet published by the Southern club entitled "The International Pacific Highways System." This booklet, a work of 112 pages, with a handsome cover in four colors, was prepared by the club, with whom the Bureau of Provincial Information co-operated in furnishing material. The first edition being printed will total 100,000 copies. Twelve pages are devoted to British Columbia highways.

**Order Is Granted**—Order of presumption of death was given by Mr. Justice Gregory, in Supreme Court yesterday, in the application brought by W. A. Brethour for John Robertson Macintyre. Affidavits filed by the solicitor for the applicant were to the effect that the applicant had not heard from his wife for the past ten years. The order states: "That leave be granted to the petitioner to presume the death of Mary Macintyre and that the said death occurred prior to June 8, 1931, and that the petitioner, John Robertson Macintyre, shall act accordingly."

**Woman Identified**—Identification of the woman dressed in white, who was reported to have been seen in company with a man answering the description of John R. McFarlane, missing time clerk on the Big Bend Highway construction, has been effected by investigators on the case, according to the Provincial Police. No word has been heard of McFarlane since he was reported from Kamloops on the night following his disappearace from Revelstoke. A charge of forgery was preferred against the man, after the loss of payroll cheques to the value of $10,000, the bulk of which, however, were stopped.

**Study Grist Mill**—Field for the establishment of a grist mill at Fort St. John is under investigation now by British interests, it was stated yesterday by officials of the Department of Agriculture. Need of a mill to grind grain which now has to be carted over sixty miles of rough country was drawn to the attention of the Government by Mrs. E. L. Crawford, pioneer resident of the area. Through the office of the British Columbia Agent-General in London, the Province was concurrently asked if opportunity existed for a grist mill in the Northern area. Interests making these inquiries are now en route to British Columbia, to investigate the situation at Fort St. John.

The Rome-Turin main line, probably the most important of the Italian rail network, will shortly be entirely double tracked.

# Egyptian Formula Used by Spradlin

## Mothproof Formula Withstands the Test of Years

It has always been somewhat of a mystery that the ancient Egyptians were able to preserve the wrappings of their mummies for so many thousands of years against the ravages of insects and molds that so soon destroy the materials that we ourselves store away for future use.

It was known for a long time that they employed a certain chemical as a preservative, but this chemical seemed to be in a form unknown to us, since it did not become dissipated over a period of time. Some fifteen years ago, however, a certain repairer of Oriental rugs, in the ordinary course of his business, realized that there were some colors used in the design of the rugs that were likewise immune from damage. By analyzing these dyes, he found that this same chemical was present and was there for the purpose of fixing the dyes in the fabric of the rugs. It then occurred to him that could he but localize this chemical in colorless form, he would be able to impregnate the rugs sent to him for repair, and preserve them forever against damage by moth larvae and carpet beetles—the causes of most of the damage that came to his notice.

As a result of patient experiment this rug repairer, Mr. L. F. Spradlin, by the use of certain other chemicals as satalysts, at last stumbled upon what appeared to be the correct formula and began to process the rugs that came into his possession. This was fourteen years ago. Since then no article that has been treated by his process has shown any damage from insects or mold; it is therefore safe to say that one at least of the lost arts of the Egyptians has been rediscovered.

Recently this process has been made available to the public of British Columbia through local Canadian companies operating in Victoria and Vancouver.

# To Parents—

Whose Children Show Promise of Musical Ability

The coming of Mr. Clive Carey, of London, to hold examinations for the Associated Board of the Royal Academy of Music is our inspiration for this unusual offer. These examinations will be held all week in our Music Studio, and during this period we have set aside fifty pianos, which may be either purchased or rented on very attractive terms.

These are instuments of the highest quality, including Steinway, Heintzman & Co., Nordheimer, Mendelssohn, and many others. Pianos that will enable the talented child to make progress far more marked than would be possible with a poorly conditioned instrument. May we give you further particulars of this unusual offer?

Fletcher Bros. (VICTORIA) LIMITED
1110 Douglas Street



You Owe Yourself Protection Through
Fire INSURANCE Automobile
ELSIE B. RICHARDS
Suite 7, Metropolitan Building, opposite Postoffice
PHONE EMPIRE 7722



DON'T READ THIS
Unless your feet are bothering you. C. Atherly, of Vancouver, writes about "Mosco," the wonder remedy for Corns, Callouses and Warts, as follows: "It is very good; it is making my feet fine."
Try "MOSCO," Too, 50c Jar, at
STEWART The Shoe Man 1615 Douglas St.

$1.00
For Your Old Iron or Toaster
on the purchase of a New HOTPOINT Iron or Toaster. For a short time only. Bring in your old ones NOW.
Hawkins & Hayward, Ltd.
Electrical Quality and Service Store
1121 Douglas Street, Corner View
Phone E 1171



Clean, Dry Land
MILL WOOD
You'll like this Mill Wood that has never touched salt water.
You'll find you get better value, too.
J. E. PAINTER & SONS
617 CORMORANT ST.
Phone GARDEN 3541



USE
SOVEREIGN
THE KING OF TOILET PAPERS
SANITARY and SOLUBLE
Smith, Davidson & Wright Limited
Victoria Vancouver


## PLANES FROM SEATTLE STAY HERE OVERNIGHT

Two planes arrived at Lansdowne field at 8 o'clock yesterday evening from Seattle. Charles Ruttan, well known in local athletic circles, was the pilot of one of the planes. He had as his passenger Lee O. Cox, divisional sales manager for the Conlon Corporation of Chicago. John Blum, pilot of the Northwestern Air Service, was piloting the other plane. The parties stayed in the city overnight, and will return to Seattle at 8 o'clock this morning.

The plane that Ruttan flew was a Waco 10 biplane, powered with a five-cylinder, ninety horsepower Kinner engine. Blum's plane was a taper-wing Waco 220 biplane, powered with a nine-cylinder 225-horsepower Wright engine. This plane was also equipped with a Thompson cowling.

## ESCAPED POSSIBLE DEATH SENTENCE FOR ROBBING BANK

RENO, Nev., June 13 (AP).—Facing execution or possible life imprisonment for bank robbery, Robert F. Weaver, Sacramento, Cal., aviation instructor and minister's son, who turned bandit, escaped with a sentence of from five to seven years in the state penitentiary today when the district attorney unexpectedly reduced the charge against him to one of robbery.

The recent Legislature enacted the measure calling for execution in the lethal gas house or life imprisonment for bank robbery. Weaver's case was to have been made a test of the law.

He was captured by a posse several weeks ago after holding up the Bank of Sparks, near here, and escaping with more than $400. He is the son of Quincy, Cal., minister.


LOSS OF MANHOOD
And All Diseases of Men
TAKE OUR REMEDIES
Pamphlets, "Man Know Thyself," and Disorders of Men, Ills of Women, also Skin and Blood Diseases, with Diagnosis Form and advice, in plain envelope. Free by mail. Hours, 9 to 6 and 7 to 8, daily, Wed. and Sats. excepted. Consultation by appointment only. Advice free. Mail Order and Tablet Remedies a specialty.
Phone DOUGLAS 3394
ENGLISH HERBAL DISPENSARY LTD.
1359 Davie St. Vancouver, B.C.
35 Years Experience



Why Remain Deaf?
Noises in the Head and Nasal Catarrh
A simple remedy which gave permanent relief, gladly described free. Write "Aural," 160 Birkbeck Rd., Beckenham, England.


England has an auto-gliding craze.


Every Woman Wants to Look Beautiful
In this modern age, looks are everything. It isn't fashionable not to look your best. Modern women don't tolerate headache, dizziness, depression. Only continued health keeps women young, keeps them full of pep. When you are feeling blue, off-color, tired, when your head aches—you should look for constipation which is easily overcome by Dr. Hamilton's Pills. These little pills are not harsh—they don't cause any disturbance, but they regulate and aid every woman to maintain a well-organized life in which good health is the keynote.
To overcome that worn-out feeling use Dr. Hamilton's Pills regularly. Sold by all druggists. (Advt.)



Act Now!—Profit by the Savings in This Big Clearance
Sale
Of Highest Grade
COAL
Save 75c on Every Ton
Consequent upon the recent fire we are now forced to move our entire stock of coal from the present sheds prior to rebuilding. We've reduced the price to effect a complete and immediate clearance. Buy now and save money. Order your Winter supply and cut your fuel bill costs. This is our regular stock of highest quality coal . . . the finest you can buy. Take advantage of this big opportunity.
*Nanaimo-Wellington Lump, Now $10.75 Per Ton*
*Nanaimo-Wellington Nut, Now $9.75 Per Ton*
*Alberta Sootless Lump, Now $11.50 Per Ton*
*Alberta Sootless Egg, Now $10.75 Per Ton*
SAVE ON YOUR WOOD TOO!
Seasoned Fir Cordwood (Stove Lengths), Reduced From $9.00 a Cord to $8.00
*Dryland Wood*
Thoroughly seasoned, absolutely dry. Never been in the water. Per Cord, $6.75
*(All Prices Cash Within the City Limits)*
CAMERON WOOD & COAL CO.
1427 DOUGLAS Corner Pandora and Douglas PHONE E 4135

# Women's Work and Institutes

## Clubs and Societies

**Garden City W.M.S.**

The monthly meeting of Garden City Women's Missionary Society was held on Thursday at the home of Mrs. W. A. Brown, Rowland Avenue. There was a good attendance of members, who were pleased to welcome Mrs. W. P. Brown as a new member. Mrs. Perry presided and led in the devotional exercises. The sympathy of the meeting was extended to Mrs. Platt in her recent bereavement, and the secretary was instructed to send her a note of condolence. A satisfactory report of the finances was given by Mrs. Brown, and Mrs. Reid gave the temperance report. It was decided to continue the meetings throughout the Summer months. The meeting closed with prayer by Mrs. Gardiner. Refreshments were served by the hostess, assisted by Mrs. Reid and Miss Grace Brown.

* * *

**Pythian Sisters, No. 8**

Pythian Sisters of Island Temple, No. 8, held their regular meeting on Thursday evening with M.E.C. Miss Lucy Berrallack presiding. There was a good attendance of members. Among the visitors was Sister Stringer, of Pasadena Temple, No. 4, who gave a brief and interesting talk on the order. During the evening a site for a new temple was discussed, and it was decided to act in co-operation with the Knights. Mrs. MacAllister has kindly invited the sisters to a silver tea and beach party on Thursday afternoon at 2 o'clock. It is hoped as many as possible will attend. The junior members have had two meetings recently. Mrs. D. Elliott entertained at the home of Mrs. Harper, Quadra Street, and Mrs. W. Blair, Avebury Avenue, entertained with a social evening.

* * *

**St. Mary's Guild**

Under the auspices of the Ladies' Guild of St. Mary's Church, Oak Bay, a "country fair" will be held in grounds of St. Mary's Hall in the afternoon and evening of Tuesday, June 16. Apart from the usual sale of work, there will be many additional attractions. Games will be held, for which prizes are given. There will be pen portraits and an old curiosity shop, at which many valuable and interesting articles will be offered for sale, and an excellent collection of brushes and baskets that may interest many. St. Mary's Men's Guild is giving its help with the games. There will be dancing in the evening.

* * *

**Pro Patria W.A.**

The Women's Auxiliary to Pro Patria branch, Canadian Legion, held its monthly meeting recently with Mrs. Ricketts presiding. Twenty-two members were present to hear the delegates' report of the "Women's Provincial Command Convention," held in New Westminster. The Auxiliary will hold a silver tea on Tuesday afternoon in the auditorium, Courtney Street. Mesdames Ricketts, Mault and Ripley will visit the sick during June, July and August. After the business session refreshments were served by Mrs. Sparks and Mrs. Smith. The next regular meeting will be held in September.

* * *

**Daughters of England**

The quarterly meeting of Lodge Primrose, No. 32, was held on Friday evening in the S.O.E. Hall, the Worthy President, Mrs. Stephenson, presiding. A number of visitors were present from Lodge No. 8, including the Worthy President, Mrs. Gorton. The next social meeting will be held on Friday, June 26. It will be followed by a strawberry and ice cream social convened by Mrs. Skinner. The annual picnic of the lodge will be held on July 29 at the Willows Beach; Mrs. Headdy, convener.

* * *

**Columbia W.A.**

The monthly meeting of the Diocesan Board of Columbia W.A. will be held in the Parish Hall of St. Michael's, Royal Oak, on Friday. There will be a corporate communion service in the church at 10:30 a.m.; business sessions at 11:30 and 2 o'clock. An address on general W.A. topics will be given by Mrs. Wilfrid Hartley at the afternoon session. Transportation has been arranged for, leaving 906 Government Street at 10 o'clock.

* * *

**Daughters of St. George**

Victoria Lodge, No. 83, Daughters of St. George, will hold its regular meeting in Sons of England Hall on Monday at 7:30 o'clock. After the business meeting a whist drive and ice cream social will be held at 8:30 o'clock.

* * *

**W. B. A. Memorial Service**

The Woman's Benefit Association will hold its annual memorial service at the City Temple this morning at 11 o'clock. Members are asked to meet at the corner of Blanshard and Broughton Streets at 10:45 o'clock.


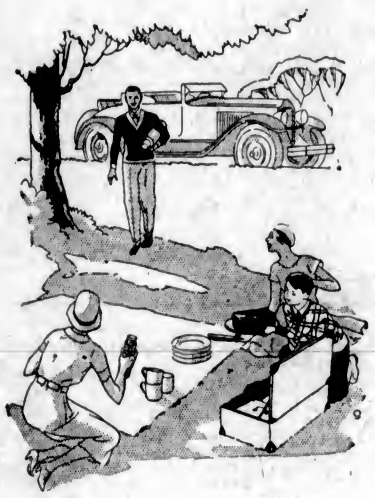

*White Flannels and Summer Frocks*

*—how quickly they soil—and how soon they are spoiled by poor cleaning . . . we pride ourselves on our safe methods, skill and experience in handling delicate Summer things. Do yours need cleaning now? Let us call for them.*

Flannel Trousers Cleaned and Pressed 50c

Summer Dresses $1.50 up

NEW METHOD DRY-CLEANERS

GARDEN 8166


## Is Convener of Dance

MRS. S. P. Moody, as regent of the Major John Hebden Gillespie Chapter, which was for many years known as the Daisy Chain Chapter. Mrs. Moody is in charge of arrangements for the flannel dance to be given by the chapter in the Royal Victoria Yacht Club, on Friday evening, June 19. The proceeds from the function will be devoted to the I.O.D.E. educational campaign and child welfare work.

**Junior Subdivision**

The Junior Subdivision, Catholic Women's League, held June meeting Thursday evening in the library of the Bishop's Palace, Miss Eulalia O'Neill in the chair. The report of the bridge tea for the Sunshine Camp was heard with satisfaction, and Mrs. Blair Reid was thanked for her kind hospitality to the Juniors on that occasion. Plans were discussed for a beach picnic supper party, and arrangements made for a tennis party. Many routine details were arranged, this being the last meeting before the Summer holiday adjournment.

* * *

**Juvenile A.O.F.**

The regular monthly meeting of Court Canada, Excelsior No. 1, will be held on Friday next at 8 o'clock in the A.O.F. Hall. After the meeting ice cream will be served and games will be played. All Foresters and their friends are cordially invited.

* * *

**Bishop Cridge Chapter**

The members of the Bishop Cridge Ministering Chapter will meet for the last time before the Summer holidays at the residence of Mrs. A. E. Hodgins, 1471 Fairfield Road, on Tuesday at 2:30 o'clock.

* * *

**A. and N. Veterans' L.A.**

The Ladies' Auxiliary to the Army and Navy Veterans will hold its regular meeting on Tuesday evening, June 16, at 8 o'clock, in the Navy League rooms, 1112 Langley Street.

### I.O.D.E. NOTES

**Sir M. B. Begbie Chapter**

The monthly meeting of the Sir Matthew Baillie Begbie Chapter will be held at the headquarters on Friday, June 19, at 2:45 o'clock, when final arrangements will be made for the garden party to be held at the home of Mrs. Mayhew, 1551 Beach Drive, on Tuesday, June 23.

**Camosun Chapter**

Under the auspices of the Camosun Chapter a rummage sale will be held in the Masonic Temple, Fisgard and Douglas Streets, on Wednesday morning, June 17, opening at 10:30 o'clock. On Friday afternoon, June 19, a linen shower will be held in aid of the Comosun hope chest, at the home of Mrs. D. W. Burnett, 1429 Richardson Street.

**CEDAR HILL P.-T.A.**

The last general meeting of the Cedar Hill Parent-Teacher Association for the school season took the form of a social evening on Friday. A number of teachers and parents residing in the district were present and a pleasant time was spent in cards, music and dancing. The card prizes were won by Mrs. J. Taylor, Miss M. Simmons, Mr. H. Silver and Mr. F. Simmons. The arrangements were in the hands of the executive committee, under the convenership of Mrs. H. Silver, the president.

### Kitty McKay

By NINA WILCOX PUTNAM

The girl chum says that any church organist who can't play some kind of a wedding march blindfolded between now and the end of June might just as well admit that he has taken up the wrong business.

### Women's Institutes of Vancouver Island

**ROYAL OAK**

There was a good attendance at the regular monthly meeting of the Royal Oak Women's Institute held on Thursday afternoon at the Institute Hall, Royal Oak. Miss Oldfield, the president, took charge of the meeting and routine business was dealt with. It was decided to discontinue the meetings in July and August; any meetings during that time will be called by the executive. Mrs. V. S. McLachlan, of the provincial board, was present and gave a very interesting address on "Purchasing of Local Products." At the close of the meeting, refreshments were served by the hostesses, Mesdames Coffey, Carriss and Hersey. The next card party will be held on Thursday, June 18, when Mesdames Watson, Thorpe, Wilkinson and Wood will be tea hostesses.

**COWICHAN**

A successful garden fete was held by Cowichan Women's Institute at "Mereside," the home of Mr. and Mrs. F. S. Leather, on Thursday afternoon. The feature of the programme was a tennis tournament arranged by E. W. Carr-Hilton. There were twenty-two entries. In "A" division, three couples, Miss A. Galloway and Leslie Helen, Mrs. H. A. Collison and E. W. Carr-Hilton, Miss P. Carr-Hilton and Archdeacon Collison, tied for first place, the first-named couple winning on the toss. In "B" division, the winners were Miss McEwan and Mr. Sanderson. Prizes for tennis were donated by Mr. Carr-Hilton, J. N. O'Neill and others. Mrs. John Fox and H. F. Prevost were winners at clock golf, which was in charge of Mrs. Galloway, the prizes being donated by Mrs. R. C. Macgregor, Mrs. A. Leakey looked after "musical marbles," and Mrs. Leather, the treasure hunt. A beautiful lamp and shade, donated by Mrs. J. N O'Neill, was won by Mrs. Macgregor; a pair of candlesticks and bowl, by Mr. McDonald. Mrs. A. Rey served tea, assisted by Mesdames Spooner, Carberry, Fitzgerald and Miss M. Macrae. Mrs. W. P. Thompson and Mrs. Macrae found a ready sale for home cooking. The institute funds for maintaining the restroom on Ingram Street were greatly augmented by the afternoon fete.

**COBBLE HILL**

About thirteen members attended the regular monthly meeting of the Cobble Hill Women's Institute, which was held in the hall on Wednesday afternoon; Mrs. C. Wace, who presided, gave a report of the annual meeting of the Cowichan Health Centre, and Mrs. Price reported that fifteen girls attended the weekly judging classes. The institute hopes to arrange a contest, for which they will give the prizes, to take place at the Cobble Hill Fall Fair. A team of two girls would represent each school. Mrs. H. G. Grainger assisted the girls by giving them a lesson on plain sewing on Thursday afternoon. The next institute meeting will be held at Mill Bay Beach. Mrs. F. T. Oldham and Mrs. H. G. Grainger were tea hostesses for the afternoon.

**WEST SAANICH**

BRENTWOOD, June 13.—The monthly meeting of the West Saanich Women's Institute was held on Tuesday afternoon, with the president, Mrs. W. O. Wallace, in the chair. Amongst the correspondence was an invitation from the Victoria Women's Institute to its basket picnic, which is to be held at the Willows Beach on June 24. It was decided to hold a bridge party in the Institute Hall on Wednesday evening, June 17. The next meeting of the institute will be held at the home of the president, in the form of a picnic. A darning competition was held during the afternoon and was won by Mrs. Limprecht, first, and Mrs. Roberts, second.

A one-armed golf tournament has been announced for Moor Park links, Rickansworth, England. It is the first of the kind in the country, and is the idea of James Wilde, one-armed member of the Thorpe Hill Golf Club. The event is open only to officers and men disabled in the Great War.

## Marriage Solemnized Quietly

In the presence of immediate relatives and friends, Winnifred, only daughter of Mr. and Mrs. H. Willcox, 1350 Pembroke Street, became the bride last evening of Mr. Thomas Herbert Burton, son of Mrs. I. Burton, 2740 Asquith Street, and the late Mr. J. W. Burton, of Regina, Sask.

The ceremony was performed at the residence of Rev. W. J. Sipprell, Olympia Avenue, James Bay, and Mr. William Bray attended the groom, while Miss Ndola Masters was bridesmaid.

The bride looked charming in a dress of white georgette with hat to match, and carried a bouquet of bridal roses and sweet peas.

A reception was held at the home of Mrs. H. Masters, 1631 King's Road, when the young couple received the congratulations of the invited guests.

Later Mr. and Mrs. Burton left via Nanaimo on a motor tour, which will take them as far south as Los Angeles and other California cities. On their return they will reside in Victoria.

## *Drama Students Give Programme To End Season*

Senior students of the B.C. Dramatic School on Friday and Saturday evenings gave their final recital of the term. The event providing entertainment for a big audience at the studio.

Pauline Harvard opened a programme of outstanding merit by reciting with great feeling "The Gift of Tritemius." Two contrasting numbers (a) "The Earl King" and (b) "Two Hearts That Beat as One," were given by Sheila Allard, who possesses both good dramatic ability and a sense of humor. Donald Patterson gave a very good speech on "The Value of a University Education"; Lorna Coton's recitation, "The Lotus Eaters," was excellent; Valentine Harlock's amusing little poem, "A Modest Wit," was well received; Hazel Wright, well-known to studio audiences, recited "The King of Erin's Daughter" and "Woodwork for Women," both of which were well appreciated.

Owing to the unavoidable absence of Miss Kathleen Agnew on Friday, her place was taken by Miss N. Scowcroft, who recited "The Children's Hospital." Yesterday Miss Agnew gave an excellent address on European travel, showing lively powers of description.

Two short plays were well received by the large audience, the work of both being of outstanding excellence. In the first "The Man on the Kerb," by Sutro, the characters were taken by Herbert E. Pott as the man, Miss Muriel C. Thompson, his wife; and Miss Barbara Miller, their child. It would be difficult to say which of the two seniors deserved the greater praise, both representations being absolutely convincing.

In contrast to the pathos of this play "The Perfect Pair" came as a happy conclusion to a splendid entertainment.

The parts were taken by Mrs. Alexander, a new student, who did splendid work in the role of the wife, and Mr. Apperley showed himself quite at home in the part of the husband.

## *Canadian Girl Makes Debut at Covent Garden*

LONDON, June 11 (CP).—Musical critics spoke highly today of the debut of Miss Odette De Foras, who comes from the Canadian West, as "Princess Turandot" in Puccini's "Turandot" at Covent Garden last night.

"It is a long road from a Canadian ranch to the centre of the stage at Covent Garden," said The Daily Express, "but Miss Odette De Foras accomplished the journey last night to the credit of the Empire.

"She was nervous at first but after a faltering beginning she grew more and more effective."

"It was a night of triumph for Odette De Foras," commented The Morning Post.


**HOME FURNITURE COMPANY**
"BUILT ON QUALITY—GROWING ON SERVICE"
F. W. BARTHOLOMEW
825 Fort Street Phone E 9921

All Sizes, AAA to EEEE
LADIES' SHOE SPECIALS—$2.95 AND $3.95
THE Fashion BOOTERY
743 Yates Street Six-Sixty Limit Phone G 4422

1206 DOUGLAS ST. STYLE AT A PRICE. SAYWARD BLDG.
LADIES READY TO WEAR — Hatch — BUY FOR CASH & PAY LESS

**PIGGLY WIGGLY**
Mrs. Drake's Bread, at All Our Stores, 5¢ a Loaf

Spradlin's Odorless Mothproof "It's Permanent"
**FURS Permanently Mothproofed**
6 Winch Building E 0724

Jelly Rolls and Madeira Cake
A treat the whole family will enjoy. Serve them for desert. Fresh every day at your door.
BREADS CAKES
•HYGIENICALLY•PRODUCED•
4X
QUALITY PRODUCTS


## SUNSHINE CAMP TO GREET GUESTS

**Everything in Readiness for Reception of First Group of Mothers on Tuesday**

Everything is in readiness at "Sunshine Camp," Sooke, for the reception on Tuesday of the eleven families who are to constitute the first group of Summer guests to go into residence at the Social Service League's delightful holiday resort. The official opening will take place just a week later, when everything is in complete working order for the season, and by which time the mothers and children will have established the camp tradition which is to continue throughout the ensuing months.

A new feature at the camp this year will be the nursery. This is being built by the Esquimalt Chapter I.O.D.E. in order to give the mothers with very small children a place where they can bathe and feed them in comfort.

The staff is to be increased by another member this year so that the children's playtime may be properly supervised, and this and the regular pressure put upon the league funds at a time when an unusually large number of families are in need of assistance adds special urgency to the league's appeal for help in its effort to raise the $2,000 which is needed to carry the work through the Summer.

**FURTHER SUBSCRIPTIONS**

The following further subscriptions are acknowledged: Mrs. W. Nichol, $10; Mrs. J. Macdonald, $5; Friend, $1; Hudson's Bay Company, $35; Mrs. D. Holmes, $5; William Allen, $5; J. A. Grant, $3; Mrs. C. Abbott, $10; Friends, $3; Mrs. Meadmore, $1; Standard Furniture, $10; Sir Frank and Lady Barnard, $50; F. and Mrs. M. E. Carlas, $25; Mrs. J. Galt, $50; Mrs. F. B. Gregory, $10; Mrs. M. Palmer, $1; Miss R. H. Davey, $5; Miss A. Angus, $5; and Mrs. Code, $5.


**FURNITURE REMOVAL VANS**
with closed doors, are specially constructed for the removal of household goods. Separate compartments for china and pictures. Our vans are heavily padded throughout; individual furniture covers give added protection and insure against any possible chance of scratches or rubbing. Telephone call brings our inspector to your door; you are not obliged.
SHIPPING AGENTS REMOVERS CUSTOMS BROKERS
DUNCAN STORAGE COMPANY
516-520 Bastion Square. 522-530 Chancery Lane. Office Phones: Warehouses: Garden 1167

**Vancouver Island Coach Lines, Ltd.**

"We Cover the Island"

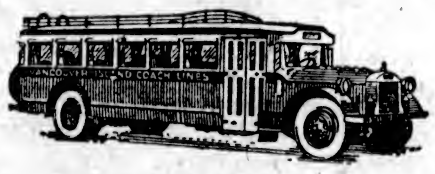


"All Our Routes Are Scenic"

**NOTICE**

**Salt Spring Island Service**

Owing to Change of Ferry Schedule, the Following Stage Service Will Be Effective Immediately Until Further Notice

WEEKDAYS

LEAVE VICTORIA 7:45 a.m. 4:15 p.m.

LEAVE GANGES 7:30 a.m. 3:15 p.m.

SUNDAYS

LEAVE VICTORIA 7:45 a.m. 3:00 p.m.

LEAVE GANGES 7:30 a.m. 2:15 p.m.

**Cordova Bay, Sunday, June 14, 1931**
Extra Service, Leaving the Depot at 10:00 A.M. and 6:30 P.M., Returning, Leave Cordova Bay at 10:30 A.M. and 7:00 P.M.

**DEPOT, BROUGHTON ST. AT BROAD**
Phone E 1177 Phone E 1178

SOFT WAVES AND CURLS EASILY RESET BY THE WEARER

FIRTH BROTHERS
Have Created
**5,000 Permanents**
Just One Satisfied Customer Recommending Another
ALL TEXTURES AND COLORS Are Embraced in This Phenomenal Number of Permanents
Be Your Hair FINE, COARSE, WHITE, GREY, DYED, SHORT or LONG, You Are Assured of the ULTIMATE in PERMANENT WAVING
SKILL Through VOLUME OF BUSINESS Makes Possible the Low Price of
$5.00 FULL HEAD

All Day "No Appointment" Service
Hours, 8 to 6 Saturdays, 8 to 8

"ABOVE THE AVERAGE" OPERATORS
Firth Brothers
709 FORT ST
"YOU JUST WALK IN."

Ladies' Hairdressers for 25 Years (You Just Walk In)

FAMED FOR SKILFUL HAIR TINTING (Ladies and Men)

# Social and Personal

## Personals, Parties Visitors

**Shower for Bride-to-Be**

Miss Myra Jean Galbraith was hostess yesterday afternoon at her home, 568 Rithet Street, at a charming shower for Miss Doris Graves, who is to be married shortly. The numerous lovely gifts were presented to the bride-to-be in a prettily decorated hat box surmounted with a lovely corsage bouquet of Cecil Brunner roses, secured with pink and silver ribbons, little Katherine Maud Shaw, wearing a pretty frock of blue and pink frilled net, making the presentation. Miss Tressie Gilliland and Miss McKillican presided over the urns at a table charmingly arranged with a centrepiece of a cut glass bowl containing pale pink Ophelia roses and surrounded by pale pink tapers in silver sconces. Among those present were: Mrs. R. Whittington, Miss Eleanor Parfitt, Miss Ina Marshall, Miss M. Peto, Miss Florence McNeill, Miss Tressie Gilliland, Miss Olive Heritage, Miss M. Bean, Mrs. Bales, Miss N. M. McKillican, Miss E. Mason, Miss Hazel King and Miss J. Freeman.

• • •

**Visitors to Comox**

The following were among the guests registering recently at the Elks Hotel, Comox: W. G. Lythgoe, Miss E. C. Snape, Mr. A. Chambers, Mr. A. L. Taylor, Colonel and Mrs. Ross Napier, Mr. George S. Simpson, Colonel and Mrs. A. W. R. Wilby, Lieutenant-Commander and Mrs. Bidwell, Miss Marjory A. Hill, of Victoria; Mr. and Mrs. Colin S. Matheson, of Colwood; Mr. F. Lewin, Mr. and Mrs. E. C. Posgate, Mr. H. A. Bray, Mrs. C. F. Earle and Mr. J. S. Earle, of Victoria.

• • •

**From San Francisco**

Mrs. W. E. Norris has arrived from San Francisco, and is visiting her son-in-law and daughter, Mr. and Mrs. G. R. Mason, Branksea Court.


**JAMES BAY HOTEL**
On Government Street
Close to Sea and Park
Moderate Inclusive Rates
We Cater for Private Dinners and Banquets
Phone G arden 8174

PREPARE YOUR WARDROBE FOR THE 24th HOLIDAY
Pantorium DYE WORKS of Canada, Limited
Fort and Quadra Empire 7135
We Offer You Economy Possible Through Volume of Business
Men's Suits Cleaned and Pressed, $1.00

**CARD PARTIES**
**Amphion Hall**
739 Yates Street
Always clean and ready for card parties and evening receptions. We do all the work, before and after.
Small Afternoon Parties, $12.50
Large ..... $15.00
Thirty-three card tables; 400 nice chairs.
THE GRIFFITH CO.
617 View St. Phone E 7181

**PLATES**
Prices That Save You Money
With prices on everything else down to bedrock, we offer you dental savings greater than ever before in our experience.
DR. COULTAS
1308 DOUGLAS ST. (ORCHARD BLOCK)
Phone Empire 3941

S Support Home Industry B
WHEN you buy "Saanich Brand" Products, the goods and the money stay at home. When you buy foreign products you get the goods and the money leaves your country.
SAANICH CANNING COMPANY LIMITED

**Getsol Flea Powder**
Eradicates Fleas and Body Insects From Dogs, Foxes, Cats, Birds. Safe and Effective
MacFARLANE DRUG CO.
Corner Douglas and Johnson Streets
Phone G 1511

Empire 0512
Dorothy M. Winder
633 Fort St. Ladies' Ready-to-Wear

BRITISH READY-TO-WEAR LTD.
Mrs. I. M. L. Ready
IMPORTED SPORTS WEAR
Knitted Suits, Hats, Lingerie and Blouses
750 FORT STREET TELEPHONE E 9643

See How Reasonably You Can
FURNISH A HOME
At the Standard

LIVING-ROOM SUITE
A comfortable Chesterfield, arm chair and wing-back chair, with reversible spring-filled cushions. Covered all over in light taupe worsted mohair with reverse side of cushion in jacquard ..... $109.00
$10.00 Cash, $10.00 Month, No Interest

Five-Piece Bedroom Suite
Walnut dresser, chiffonier, dressing table, bench and full-size bed. Per set ..... $98.50
$9.00 Cash, $9.00 Month No Interest

Eight-Piece Dining-Room Suite
Walnut buffet, oblong extension table and set of one arm and five side chairs. Per set ..... $112.50
$11.25 Cash, $11.25 Month No Interest

MODERN STEEL RANGE
Made by Fawcett, has six-hole top, 16-inch oven, white enamel and nickel finish, double sheet steel with asbestos lined oven. It possesses quality and beauty that cannot be equaled in any other range at the price. Complete with water jacket ..... $69.50
$7.00 Cash, $7.00 Month, No Interest

Standard Furniture Co.
719 YATES


## Two Young Victorians

—Photograph by Robert Fort.

David and Elspeth Ker, Whose Portrait Study Is Reproduced Above, Are the Children of Mr. and Mrs. R. H. B. Ker, Shasta Place.

**Shower for Bride-Elect**

Mrs. A. F. Davidson entertained at her home on Ross Street last evening at a miscellaneous shower in honor of Miss Dorothy Hurst, a popular bride-elect. The many useful gifts were concealed in an alcove decorated in gold and blue. During the evening a dainty buffet supper was served, the table being prettily decorated with gold and blue streamers and yellow candles in silver sconces, and a bowl of white carnations centred the table. Among those present were: Mrs. Barrett, Mrs. Bullock, Mrs. R. McPhee, Mrs. Cornish, Mrs. E. Roy, Mrs. Hurst, Mrs. Vipond, Misses Viola Blakeney, Spencer, F. Peddle, May Darby, Doudie McAlpine, Sadie Gibbs, Jemima Billington, Rose Heal, Dolly McAlpine, Dorothy Regson, Sydney Morgan, Peggy McAlpine, Grace Robertson, Josephine Wheeler, Victoria Hurst, Hilda Hurst, Loraine Hurst, Mollie Kick, and Marguerite Masters.

• • •

**Entertains for Niece**

Mrs. Gray Russell, 2584 Grahame Street, entertained a number of young people recently in honor of the fifteenth birthday of her niece, Carmelita Stewart. Others present were Misses Nellie Merton, Dolly Jordon, Evelyn Harkness, Elly Miles, Maude Cooper, Messrs. Pat English, Roy Taylor, Allen McHaffie, Lorne McGregor, Tommy Mathews and Jimmy Moreno. Music and games were enjoyed.

• • •

**Here From Honolulu**

Mr. and Mrs. George Sherman, of Honolulu, who are guests at the Empress Hotel for a few days, are enjoying their visit, and are particularly happy over a visit paid to the beautiful gardens of Mr. and Mrs. R. P. Butchart, at "Benvenuto." Mr. and Mrs. Sherman have a tropical garden at their home in Hawaii, which has been visited by Mr. and Mrs. Butchart.

• • •

**Visitors in London**

Recent visitors registering at British Columbia House in London included Mr. and Mrs. D. Crawford, of Mount Tolmie, Victoria; R. Hirst Bracken, Mrs. John Ferguson, Mr. and Mrs. A. P. Dawe, Mrs. H. J. and Miss Somerset, Vancouver; and Mrs. T. Gurney Randall, of Trail,

• • •

**Guides' Fete This Week**

The garden party arranged by the Girl Guides Association for yesterday afternoon was postponed until next Saturday on account of the rain. It will be held as originally planned on Government House grounds.

• • •

**Here From Edmonton**

Mrs. Thompson and her daughter-in-law, Mrs. J. D. Thompson, accompanied by Mrs. Syde, of Edmonton, are spending a holiday in the city, and are staying at the Guest House, Oak Bay.

• • •

**To Hold "At Home"**

Invitations have been issued by the senior naval officer and wardroom officers, West Coast, to an "at home," to be held at the Royal Canadian Naval Barracks, Esquimalt, on Tuesday, June 23.

• • •

**Return to Spokane**

Mr. and Mrs. Fred Osborne, who have been spending the past week in Victoria, the guests of Mr. and Mrs. Ray Osborne, Niagara Street, have returned to their home in Spokane.

• • •

**Will Return Today**

Miss Elsie Baxter, 1728 Hampshire Road, who has been visiting on the Mainland, will return home today.

• • •

**Returns From Vancouver**

Mr. A. S. Gore has returned from a business visit in Vancouver.

## St. Mary's Scene of Pretty Wedding

Beautifully decorated for the event with a profusion of Summer flowers in shades of pink, mauve and white, St. Mary's Church was the scene of a pretty wedding last night at 8 o'clock when Rev. W. Barton performed the marriage rites for Marguerita, only daughter of the late Captain Conway Bennett-Thompson, and of Mrs. Bennett-Thompson, of Hewlett Place, Oak Bay, and Allan McKenzie Morgan, eldest son of Mrs. Chesley Morgan, of Vancouver. The organist, Mr. F. T. C. Wickett, played the wedding marches, and Mr. Dick Goodwin, of Vancouver, sang during the signing of the register.

Standing with the bridegroom beneath a floral arch erected over the chancel steps, the bride, who was given in marriage by her brother, Mr. Aubrey Bennett-Thompson, made a charming picture in her wedding gown of heavy white satin, had a yoke and long sleeves of lace, fashioned on slim princess lines. It and the skirt, which fitted snugly over the hips, hung in soft folds to the floor. Her veil of finest net, embroidered with true lovers' knots, was confined to her head, with a circlet of orange blossoms and fell to the hem of her skirt, and she carried a shower bouquet of Ophelia roses and white sweet peas, her only ornament being a beautiful necklace of cut crystals, the gift of the bridegroom. Miss Dolores Machan was the bridesmaid in a delightful picture frock of beige taffeta flowered in pink, mauve and blue, and a large picture hat of beige straw with long pink streamers. She carried a bouquet of pink sweet peas.

Mr. James Morgan supported his brother, and the ushers were Mr. E. Anderson and Mr. B. Forbes.

After the ceremony a reception was held at the home of Captain and Mrs. A. T. B. Layborn, Oak Bay Avenue, where the same color scheme of flowers in pastel shades was carried out in the decorations.

The bride and groom received their guests standing in front of a bank of flowers and greenery, a large bell of pink and white roses being suspended over their heads. They were assisted by Mrs. Bennett-Thompson in a smart ensemble of black lace with hat to match, and by Mrs. Chesley Morgan, wearing a gown of flowered georgette and a small black and white hat. They both wore corsages of roses.

Tall pink tapers lighted the supper table, on which was placed the two-tier bride cake, surmounted by a silver vase of tiny flowers.

Mr. and Mrs. Morgan left at midnight for Vancouver, en route for McClilivray Lodge, Seton Lake, where the honeymoon will be spent. the bride traveling in a costume of Royal blue crepe de Chine with a white satin blouse, a blue Gainsborough hat, shoes and bag, and a fawn Jaeger coat. On their return they will make their home at the Broadway Apartments, Superior Street.

Among the numerous presents was a standard lamp from the manager and staff of the Imperial Bank, where the bride had been employed for a number of years, and a handsome clock from the Burroughs Adding Machine Company, Vancouver, of which Mr. Morgan is local manager. The bride gave the groom a camera, and to the best man the groom presented a cheque, and to the ushers pen and pencil sets.

Sir Gerald du Maurier, who has not played outside of London for thirty years, is to tour Scotland and Northern Ireland.

## MOTHER'S ANGELS

WILLIE WILLIS
By Robert Quillen

"I wasn't impolite. Our hygiene teacher asked us to tell why she give us little paper spoons at her party, an' I said so we'd take little bites an' not notice what a little dab of ice cream it was."

LITTLE SISTER
By Ruby Holland

"I dot to hurry an' tell muver I swallowed a watermelon seed tause, if it grows in my stomach, I won't hab room for nothin' else."


**The Criterion of Value Is Not Price**

JOHN RUSKIN said: "There is hardly anything in the world that some man can not make a little worse and sell a little cheaper, and the people who consider price alone are his lawful prey."

The value of every item you purchase should be judged by what it gives you and not by what you give for it. Service and satisfaction, not initial cost, determine worth.

Into every Mallek garment goes the finest of materials, the thoughtful effort, precision, experienced skill that create quality . . . which is the very heart of value. And, moreover,

**Our Reputation Protects You**

It stands squarely back of everything we sell. This is of vital importance to you. It means, for example, that should you buy a fur coat at Mallek's YOU KNOW that Mallek's stands back of that coat in every way. During nineteen years in Victoria we've founded our reputation on the highest principles of good business practice, unfailingly maintained. We stake that reputation on everything we sell.

Mallek's LIMITED
Women's Ready-to-Wear, MILLINERY and FURS
1212 DOUGLAS STREET PHONE E 1623


## Wedding Takes Place at Union Bay

A pretty garden wedding took place at the Nelson Hotel, Union Bay, on Wednesday, when Mary Alice, daughter of Mrs. Eraut and of the late P. H. Eraut, of Penticton, became the bride of Mr. C. O. Van Camp, formerly bridge and building master for the E. & N. Railway, and now superintendent of bridge construction for the C.P.R. at Prince Albert. Rev. M. F. Eby officiated.

Given in marriage by her mother, the bride wore a smart beige imported costume with hat of lace straw and fox fur in the same tone. She carried a bouquet of roses, sweet peas and maidenhair fern. Mrs. Roger Cobb, of Campbell River, was matron of honor and wore an attractive costume of powder blue cheviot. Mr. G. B. Eraut, of Oliver, B.C., acted as best man. The bride's mother wore a smart ensemble of floral crepe Romaine with hat in harmonizing shades.

Following the ceremony a reception a luncheon was served in the dining-room of the hotel, the bride's table being prettily decorated and centred with a three-tier wedding cake.

The happy couple left later for a honeymoon trip to Sound cities before leaving for their new home at Prince Albert.

Out-of-town guests attending the wedding included Mr. and Mrs. J. M. Boyd, of Tacoma; Mr. and Mrs. Mack Dean, of Keating; Mr. and Mrs. Roger Cobb, of Campbell River, Mr. G. B. Eraut, of Oliver, and Mr. Albert Eraut, of Penticton.

### *Engagements*

**CRAIG—GUY**

Rev. W. A. and Mrs. Guy, 1547 Hampshire Road, Oak Bay, announce the engagement of their daughter, Harriet Marjorie, to Dr. Kenneth L. Craig, of Vancouver, youngest son of Mr. and Mrs. C. G. Craig, Olds, Alberta, the marriage to take place quietly in August.

**HARRISON—RICH**

Mr. and Mrs. R. L. Rich, Blanshard Street, announce the engagement of their daughter, Elsie, to William, son of Mr. and Mrs. A. G. Harrison, North Park Street. The marriage will take place shortly.

**HAMILTON—WALLACE**

Mr. and Mrs. Angus M. Wallace, 1127 Bay Street, announce the engagement of their second daughter, Etta Hamilton, to William John, eldest son of Mrs. Hamilton and the late Robert Hamilton, 23 Linden Avenue. The wedding will take place in July.

**ST. ALBAN'S TO HOLD FETE**

The social committee of St. Alban's Church is planning to hold an Old Country Fair on Friday, June 26, commencing at 3 o'clock. Premier S. F. Tolmie will open the fete, which will be held on the ground adjoining the church building, Ryan and Belmont Streets. Members of Toc H have also been good enough to volunteer their services, and the boys' band of the Oaklands is to supply music during the afternoon. The event will conclude with a dance in the evening.

## *We Want Rouge, Manicures and Waves, Say Girls*

BELGRADE, Jugoslavia, June 13 (CP).—When the new headmaster of the girls' grammar school here issued a decree forbidding the use of lipsticks, powder and other feminine aids, he started something. The girls formed a committee to interview the Minister of Public Instruction. He refused to interview the deputation. Nothing daunted, the girls issued the following manifesto to the press:

"We decline to be brought up by antediluvian methods. Rouged lips, polished fingernails and waved hair are more important to us than the knowledge of Latin, Greek or other insignificant matters. We do not wish to be as ugly as our grandmothers, and think marriages are more valuable than five school certificates. Should the principal not share our views we shall go on strike."

The principal did not share their views, and they did go on strike. And that's that!

## "MINISTER'S BRIDE" ABLY PRODUCED BY AMATEUR COMPANY

A very successful performance of "The Minister's Bride" was given on Friday night at the First Baptist Church under the auspices of the Ladies' Aid and the personal direction of Mrs. C. N. Bradshaw. The play proved highly diverting, being cleverly staged and well cast, and a splendid evening's entertainment was experienced by the audience.

Those taking part in the play were Miss Alex Bradshaw, in the title role of "The Minister's Bride"; Mr. Honeychurch in the role of the minister, and the following others in lesser parts: Mrs. Slater, Miss Lily Shaw, Mrs. Ebert, Mrs. Beach, Miss Myrtle Steenson, Miss Hazel Clyde, Mrs. P. M. Barr, Miss Doris Ledson, and Messrs. Richardson, Lloyd Jones, J. Dinsmore, Donald Braund and Leslie Ledson. Misses Mary Reynolds, Jessie Reynolds, Gertrude Davis, Thelma Lloyd, Owen Stevens, May Pollard and Mr. Vernon Pollard filled in as "walking-on" parts.

Mrs. C. W. Bradshaw directed the play in able manner, and the dialogue and action moved briskly. The costuming was quite a feature, and this was in charge of Mrs. A. E. Taylor, while Mrs. C. H. Haverstock managed the stage properties. The business oversight of the production was ably handled, Mrs. A. Galbraith being in charge of the tickets.

Several vocal numbers were introduced into the play, those taking part in this way being Mrs. R. McIntosh, Miss Gladys Marchant, Mrs. Stokes, and James Matheson.

### *Weddings*

**PUTLAND—JOHNSON**

A wedding of interest to friends in Victoria and the district took place quietly at Strawberry Vale Church on Tuesday, June 9, when Rosie Johnson, niece of Mr. and Mrs. Alfred Strafford, of Grange Road, Saanich, became the bride of Mr. Frank Putland, of Alert Bay. The ceremony was performed by Rev. Mr. Comley. The bride was given in marriage by her aunt and was attended by Miss Ann Alexander, of Marigold, while Mr. Strafford acted as best man. Mr. and Mrs. Putland left on the afternoon boat for Skagway, and on their return will reside in Alert Bay.


**Dun Deer Sandals**

The Newest Mode
Seldom has a new style met with such an enthusiastic reception. Smart people everywhere are wearing these swagger new sandals. The latest thing . . . and so very cool and comfortable. In four interesting shades. Ask to see them.
$5
CATHCART'S
1208 DOUGLAS ST. PHONE G 6111

Permanent Waves of Distinction
$3 Permanent Rewaves
If your permanent has grown away from the parting, let us rewave it for you ..... $3.00
Full head, croquinole or spiral oil permanent, including one extra oil treatment and finger wave ..... $10.00
Engene Method with extra oil treatment and finger wave ..... $12.00
Individual Attention—Separate Booths
We Finger Wave Any Permanents
MAISON TYRRELL
HAIRDRESSING PARLORS
David Spencer, Ltd. Phone Empire 4141

# ROSE SHOW SET FOR SATURDAY

## Attractive Event of Season Will Take Place in Crystal Garden This Week-End

The Rose Show, annually provided by the Oak Bay Rose Society, will be held in the Crystal Garden next Saturday. The show, which is one of the most attractive floral exhibitions of the season in this city, will be under the patronage of Lady Barnard, Mrs. R. P. Butchart, Mrs. H. R. Beaven and Mrs. W. C. Nichol. The judge on this occasion will be J. Fyfe Smith, the vice-president of the society.

There are twenty-three competition classes for entries in this year's show. In addition, there will be an open competition for the best rose of the show to be selected by the judge from any exhibit in the amateur classes. The council of Oak Bay municipality has presented a challenge trophy for the best bloom in the show.

A special request is made by the committee in charge and the secretary, David Reid, that, in order that they may know what staging accommodation must be provided for, all persons intending to exhibit should notify the secretary in writing by Tuesday, June 16, and, if possible, state the number of classes in which they hope to exhibit. Entries will, however, be accepted up to 10:30 a.m. of the date of the show.

The committee for the show includes the president, C. J. Prior, Judge Lampman, H. R. Beaven, Dr. W. P. Walker, M. R. Jamieson, W. F. Salsbury, F. G. Dexter, and Secretary E. Stonham.

## Just Roamin' Around

By TWO ROVERS

There have been, at odd times, and in between, several letters written to The Daily Colonist on the subject of what is and what is not pure English, and there is ever a diversity of opinion as to what really constitutes the best form of that polyglot lingo we are so proud to call our mother tongue.

We two rovers, whilst roamin' around, often run into futile discussions as to race and language, etc., ad lib., but we sort of fight shy of these arguments as a rule.

Of course it is nice to know that the English language is spoken by about a third of the entire population of the globe, and that it is read by more people than any other language, etc., or words and figures to that effect, but when we hear folks claim that they are of "pure" English, or Scotch or Irish descent, or of "pure" any other descent, and that there isn't a drop of any other blood in their veins, or that they are entirely Nordic, with no Latin ancestors, etc., we have to smile. Most of us have several national strains in us; there is, according to the scientists, not a "pure strain" in the world today.

We two rovers have Scotch, English and Irish blood in us, and each of those nationalities is a mingling of several races, and so Rover and I can shake hands on our very mixed ancestry.

And it is exactly the same with our language. What we term "pure" English is a mixture of very many languages. True, it is a good mixture:

"The ugly thug loafed at a damask-covered table on the cafe balcony, Wednesday, eating goulash and drinking hot chocolate with a half-caste brunette in a kimono-sleeved, lemon-yellow gown and a crimson angora wool shawl, while he deciphered a code notation from a canny smuggler of silk cargoes on the back of the paper menu."

The language sources in this English sentence are: "Ugly," Danish; "thug," Hindu; "loafed," German; "cafe," "brunette" and "menu," French; "balcony," Italian; "damask," Syrian; "covered," "table," "code" and "notation," Latin; "Wednesday," "drinking," "hot" and "half," Scandinavian; "eating," with "yellow" and "wool," Sanskrit; "goulash," Hungarian; "chocolate," Mexican (or Aztec); "caste," Portugese; "lemon" and "shawl," Persian; "kimono," Japanese; "sleeve" and "back," Anglo-Saxon; "gown," Celtic; "crimson" and "deciphered," Arabic; "angora," Turkish; "while," Greek; "canny," Scotch or Icelandic; "silk," Chinese; "cargo," Spanish; "smuggler," Dutch; and "paper," Egyptian.

We are thieves, and steal all the best words in other tongues to enrich our own. So do other nations; the French dictionary has "rocking chair," "meeting house" and "knock out" amongst the latest additions to its vocabulary.

We are told that in the midst of a conversation in Chinese, such words as "football" and "telephone" are common. Why not? They are simply doing what we have done for centuries, adopting words, for which they have no equivalent.

Rover says: "If this state of things only keeps up, Master, some day everyone will understand everyone else, and when that happens we will all have peace for ever more." "It doesn't follow, Rover, for even now amongst those who do understand each other, quite often there is no peace!"

The only language that insures
An everlasting peace;
The only tongue that aye endures,
When other tongues shall cease,
Is called "the language of the heart"—
Love, whispered sweet and low;
For eyes can speak it—far apart.
All should this language know!

### WOMEN WIN BATTLE

Women of Oxford University in England are jubilant over their latest victory over the men. After a long battle they have been admitted to the meetings of the Oxford Luncheon Club. The men will not admit them to full membership, however.


**Restaurant Service**

An excellent course Luncheon at 50c served daily from 11:30 to 2:30. Afternoon Teas and Light Suppers at popular prices.

—Fourth Floor, HBC

# Hudson's Bay Company.

INCORPORATED 2ND MAY 1670.

*Other Stores at Winnipeg, Yorkton, Saskatoon, Edmonton, Calgary, Nelson, Vernon, Kamloops and Vancouver*

**For Holiday Reading**

Before you go on your vacation, visit our Circulating Library. We have a wonderful collection of the best books of the day.

—Mezzanine Floor, HBC

## Smocks, Uniforms and Hoovers For Utility and Home

**Gay Figured Smocks**

A smart House Smock in figured broadcloth or floral cretonne, very suitable for home or garden wear. Smocks are becoming more and more popular as people realize how handy they are for slipping over and protecting a better dress. They are made in a belted style with shawl collar and two pockets. Sizes 36 to 42. Per garment ..... **1.95**

**Maids' Broadcloth Uniforms**

A neatly tailored Broadcloth Uniform, with belt and white collar and cuffs. Colored in attractive shades of saxe, green, mauve and black. Sizes 34 to 44. Per garment ..... $2.95

**Maids' Uniform Accessories**

Collar and Cuff Sets ..... 69c
and ..... 95c
Caps, 49c and ..... 59c
Aprons, 59c and ..... 69c

**White Twill Dresses**

Made of excellent quality material with belt and square neck with short sleeves, and also with V neck with short or long sleeves. Sizes 36 to 42. Per garment ..... $1.59

**White Twill Hoovers**

There are many uses for these serviceable white twill Hoover Dresses, which are made with shawl collar and short or long sleeves. Sizes 13 to 44. Per garment ..... $1.95

—Second Floor, HBC

## Sueda Panamas

Suede-Like in Appearance and Texture

White cannot be overemphasized for popularity this season. Therefore Sueda Panamas are at the height of fashion. As the name implies, they are just like felt in appearance and texture. This selection includes an assortment with contrasting bands. They are specially priced at ..... **10.00**

—Second Floor, HBC

## Our Permanent Waves Are Unsurpassed

We employ expert operators, and only first-class materials are used. Prices

**6.50, 10.00, 12.00**

We carry a complete line of hair goods, including switches, transformations, puffs, pin curls, etc. You may have your own hair made up at moderate prices.

Morning Specials

On Monday, Tuesday and Wednesday mornings, from 9 to 12 o'clock, we offer our clients these special rates:

Marcel and Haircut ..... $1.00
Shampoo and Marcel ..... $1.00
Shampoo and Finger Wave ..... $1.00

We Sell and Apply "Notox"

—Mezzanine Floor, HBC

## HBC SERVICE GROCERIES

Phone EMPIRE E7111

Phone for These Specials in Quality Food Supplies
Free Delivery to Your Home

**PROVISIONS**

Selected Sweet Pickled Picnic Hams, per lb. ..... 18c
Squirrel Brand Peanut Butter, per lb. ..... 15c
Cottage Brand Peanut Butter, per jar, 18c and ..... 25c
Swift's Back Bacon, sliced, per lb. ..... 42c
Swift's Boneless Ham, lb., 40c
Ayrshire Ham, sliced, lb., 35c

**DELICATESSEN SPECIALS**

Home-Made Potted Beef, per dish, 20c and ..... 30c
Corned Beef, per lb. ..... 25c
Ham Bologna, per lb. ..... 25c
Luncheon Veal Loaf, lb., 35c
Hormel Spiced Ham, lb., 50c

**GROCERIES**
**H B C QUALITY TEAS AND COFFEE**

No. 1 Broken Orange Pekoe Tea. Special, per lb. ..... 59c
3 lbs. for ..... $1.75
Special Broken Orange Pekoe Tea. Special, per lb. ..... 47c
3 lbs. for ..... $1.35
India and Ceylon Blend Tea. Special, per lb. ..... 32c
3 lbs. for ..... 90c
Freshly Ground Pure Coffees, per lb., 32c, 45c and 50c

**FRUITS**

Navel Oranges. Special, per dozen ..... 39c
Sunkist Lemons, per doz., 18c
Seedless Grapefruit, 5 for 25c
Old English Lime Juice Cordial, per bottle ..... 30c
Capilano Lemonade Powder, per packet ..... 6c

HORSESHOE SALMON
½'s. Special, per tin ..... 17c
3 tins for ..... 50c
1's. Special, per tin, 29c

Millionaire and CCC Sardines. Special, per tin ..... 14c
3 tins for ..... 40c
Dutch Maid Salad Dressing, 23-oz. bottle. Special at 43c
Quaker Tomatoes, No. 2 tin at ..... 10c
Holly Brand Bartlett Pears, per tin ..... 18c
2 tins for ..... 35c
Kellogg's Pep, per pkt. ..... 14c
3 pkts. for ..... 40c
Post Toasties, 3 pkts. for 25c

**SOAP SPECIALS**

Fels-Naptha Laundry Soap. Special, per carton ..... 73c
Guest Ivory Soap. Special, per dozen ..... 52c
Lux Soap Flakes, small pkts. Special at 3 pkts. for ..... 26c
Jif Soap Flakes, per pkt., 19c

—Quality Food Market, Lower Main Floor, HBC

## HBC GROCETERIA CARRY AND SAVE

B.C. Tomatoes. Choice quality. Large tin ..... 10c
Special Tea—H B C Broken Orange Pekoe, per lb. ..... 44c
3 lbs. for ..... $1.30
Aylmer Choice Peas, 3 tins for ..... 25c
Corned Beef—Libby's, tin, 19c
3 tins for ..... 55c
Pork and Beans—Royal City, 16-oz. tin ..... 9c
Brand's A-1 Sauce, bottle, 22c
Goblin Raspberry Jam, packed by Holsum Co., 40-oz. jar, 39c
Hudsonia Flour, 7-lb. sack for ..... 24c
Heinz Soups—Vegetable and Tomato, 3 tins for ..... 25c
Lux Flakes, 3 packets ..... 25c
Pearl Naphtha Soap, 7 bars for ..... 25c
Lux Toilet Soap, 3 cakes 20c
Nonsuch Floor Wax. Large tin for ..... 30c

—Quality Food Market, Lower Main Floor, HBC

# Starting Monday---A One Week's Special Sale of FURNITURE AND HOUSEHOLD NEEDS

Brides to be—new home owners—those who are dressing up their home in preparation for coming guests—here's value news to tempt the thriftiest. For one week we are offering some extra special values in Furniture, Carpets, Draperies, Household Hardware and Household Staple Necessities. Consider your present and future needs and avail yourself of the savings now offered.

### Electric Irons

These are household size, fitted with full length cord and fully guaranteed. Special at

**2.49**

### Electric Toasters

Nickel-plated body, guaranteed nichrome, and full length cord. They are handy and serviceable. Special at

**1.89**

### Electric Percolators

7-Cup size, heavy nickel-plated Percolators, complete with cord. Special at

**9.75**

### Ironing Boards

Folding Ironing Boards which are strong and rigid. Special at

**1.90**

### Vegetable Bins

All-wire, with solid pan for potatoes, etc. These bins are attractively finished in green enamel. Regular price $2.75. Special at

**2.29**

### Vacuum Bottles

Pint size bottles with metal case and aluminum cup. Special at

**39c**

### Alarm Clocks

Nickel - Plated, Loud Ringing Alarm Clocks, made by Westclox. Specially priced at

**95c**

—Third Floor, HBC

## Some of the Many Attractive Bargains in the Furniture Section

**Simmons Graceline Beds**

Of fine walnut grain finish and attractive design. Special, $13.95

**Upholstered Bedroom Chairs**

Comfortable Arm Chairs covered in attractive cretonne. Complete with loose cushion and valance. Special ..... $10.50

**Bed, Spring and Mattress**

Walnut Finish Steel Bed with continuous posts and panel centre. Complete with coil spring and cotton felt mattress. Special at ..... $23.95

**Camp Beds Complete**

Strong wood frame cots with double woven wire spring and folding legs. Complete with soft felted roll-up mattress. Size 30 x 72 inches. Special ..... $7.90

**Camp Pillows**

All feather filled. Size 17 x 25. Brown and white ticking. Special ..... **79c**

**Walnut Bedroom Suites**

Genuine No-Mar finished walnut—five pieces—plain, dignified design. Matched veneers and fine graining. Formerly $198.50. Special for ..... $159.50
$15.95 Down; Balance Monthly

**Walnut Finish Bedroom Suite**

Five pieces, in dark shaded walnut finish—dresser, chiffonier, vanity, bed and bench. Formerly $139.50. Special for ..... $110.00
$11.00 Down; Balance Monthly

**Fibre Living-Room Suite**

Made from closely woven fibre in shaded brown finish. Cretonne covered cushions, settee and two chairs. Ordinarily $59.75. Special at ..... $39.50
$5.00 Down; Balance Monthly

**Three-Piece Chesterfield Suite**

Choice of tapestry or mohair. Medium size, with loose spring cushion seats. Rounded arms. Ordinarily $139.50. Specially priced at ..... $115.00
$11.50 Down; Balance Monthly

**A Few Odd Chesterfields**

Of medium size in brown mohair with tops of spring cushions in figured velour to match. Special at ..... $45.00
$4.50 Down; Balance Monthly

**Pull-Up Chairs**

Walnut finished frame seats and back, upholstered in figured velour. Special ..... $10.50

—Fourth Floor, HBC

## Household Staple Needs at Special Prices

Sheetings, Sheets, Pillow Cases, Towels, Bedspreads, Blankets at lower prices. Sheets hemmed free of charge.

**100 Yards Unbleached Sheetings**

80 Inches wide. Made from Bolton twill cotton, noted for its durable quality. Special, per yard ..... 59c
Hemmed Free of Charge

**500 Yards Queen's Household Sheetings**

Of fine even texture, this well-known sheeting will give great satisfaction.
72 Inches wide, per yard ..... 79c
80 Inches wide, per yard ..... 89c
Hemmed Free of Charge

**600 Yards Fine Unbleached Sheeting**

Of sturdy texture, this serviceable Sheeting will soon bleach to a snow white.
72 Inches wide, per yard ..... 55c
80 Inches wide, per yard ..... 63c

**Our Leader Bleached Sheeting**

Famed for its fineness of texture, clear bleach and splendid wearing quality, our Leader Sheeting is one of our most popular sellers.
63 Inches wide, per yard ..... 59c
70 Inches wide, per yard ..... 63c
80 Inches wide, per yard ..... 69c

**600 Pillow Cases**

Made from a heavy quality cotton that will give lots of wear; 42-inch. Special, each ..... **29c**

**300 Colored Turkish Towels**

In multicolored stripe effects. Size 20 x 40. Special, each ..... **19c**

**Quilted Mattress Protectors**

Just a limited quantity of these Mattress Protectors available. The size is 54 x 76. A very special value at ..... $2.98

**A Comforter Special**

Extra well filled with fine cotton, these Comforters will be found very serviceable at the camp, country cottage and in the home. Covered with floral cambric with sateen panels of contrasting color. Special ..... $2.98

**50 White Wool Blankets**

They are slightly imperfect, some having small oilstains, but the wearing quality is not impaired. Double bed size. Special Price, each ..... $3.98

**25 Pairs Novelty Blankets**

Size 70 x 80. Made from soft, lofty mixed cotton and wool yarns. Choice of plaid effects in pastel colorings. Special, per pair, $4.98

**150 White Turkish Bath Towels**

Approximate size 24 x 48. Of good absorbent quality and will give long service. Special Price, each ..... 39c

—Main Floor, HBC

## Specials in the China Section

**Glass Mixing Bowls**

Made in a fluted style, with cover, these bowls are of medium size. Special at ..... 98c

**2-Pint Size English Hot Water Jugs**

This assortment includes jugs in solid green or white with blue decorations. They have removable covers. Special at ..... 89c

**3-Piece Refrigerator Sets**

In square or oblong shapes, and designed in dainty floral decorations. Special, per set ..... $1.39

**7-Piece Colored Lemonade or Water Sets**

These are in light and dark blue or green. The set consists of one 3-pint jug and six half-pint tumblers. Special, per set ..... $1.19

—Third Floor, HBC

## RADIOS

### At Special Bargain Prices

In order to reduce our large stock of new Electric Radios before stocktaking, we are offering sixteen latest model sets at the following special low prices. This is your opportunity to save at least $50.00.

| | | |
|---|---|---|
| Five Sets Priced at | **69.00** | $6.90 Down $6.00 Monthly |
| Eight Sets Priced at | **89.00** | $8.90 Down $7.50 Monthly |
| Three Sets Priced at | **99.00** | $9.90 Down $8.00 Monthly |

SEE THESE SPECIAL VALUES AT ONCE

—Radio Dept., Third Floor, HBC

## Special Sale of Odd Rugs

### At Remarkable Reductions

In various sizes, at prices which you cannot afford to pass up. The assortment includes:

3 Domestic Orientals, Sheen Pile Rugs. Size 9 x 12 feet. Ordinarily $198.50, for ..... $169.50
2 Domestic Orientals, Sheen Pile Rugs. Size 9 x 12 feet. Ordinarily $275.00, for ..... $249.00
1 Baristan. Size 7 feet 9 inches x 10 feet 6 inches. Ordinarily $155.00, for ..... $129.00
1 Super Wilton. Size 9 x 12 feet. Ordinarily $119.00, for ..... $98.00
1 Seamless Axminster. Size 10 feet 6 inches x 13 feet 6 inches ..... $98.00
1 Seamless Axminster. Size 8 ft. 3 inches x 11 feet 6 inches ..... $47.50
3 Wilton Rugs. Size 9 x 9 feet. Ordinarily $59.50, for ..... $45.00

### Wash Rugs for Bedroom or Bathroom

These include an assortment of bright colors with fancy borders, in rose, green or blue. Size 24 x 36. Special at ..... **1.75**

—Third Floor, HBC

## Clearance of Silk Drapery Fabrics

Formerly to $3.50. Specially Priced at, Per Yard ..... **1.98**

One of the best assortments of Silk Drapery Fabrics that we have yet assembled for sale at so low a price. Every piece was considered good value at its former price. Here is an opportunity to save substantially, and enabling you to secure better quality drapes at a lower price than you ever expected to pay. Represented in this selection are Silk Damasks, Striped Silks, small and large designs in Fancy Silks, and draped effects.

### Fast Color Casement Cloths at 49c

A nice even weave, in most wanted shades, and made in double width. Ideal for curtains, slip covers and other draperies. Special, per yard ..... 49c

### Cretonnes at 49c—Formerly to 85c Per Yard

Included here are a number of pieces of higher quality goods selected from our regular stock and repriced for this sale. There are also a number of cretonnes specially purchased. A splendid assortment in floral, semi-striped and modernistic effects in light and dark colors are displayed. Special, per yard ..... 49c

### 250 Yards Striped Awning Cloth at 29c Per Yard

Here is a bargain indeed, for those contemplating new awnings or outside veranda curtains. This cloth is also very suitable for tents, coming in red stripe, 30 inches wide. This stock is limited, and early shopping is advised. Monday Special, per yard ..... 29c

—Third Floor, HBC

## Decoration Bunting

In red, white and blue stripe. Width, 22 inches. Special, per yard ..... **5c**

—Third Floor, HBC

# Varied Activities of Women

## AIR OFFICIAL TO ADDRESS CLUB

### Carter Guest to Be Speaker at Aeronautic Luncheon Tomorrow

Mr. Carter Guest, of the Civil Aviation Department, will address the luncheon meeting of the Women's Aeronautic Association, to be held tomorrow at 12 o'clock, in the Princess Charlotte dining-room of the Empress Hotel. Mrs. Goddard, of Palo Alto, Cal., who has considerable experience as a flying teacher in the South, and who is visiting in Victoria, will be a guest at the function, others including Mrs. P. B. Scurrah, president of the Women's Canadian Club, and Mrs. E. G. Maynard, president of the Professional and Business Women's Club.

Heretofore the meetings of the Aeronautic Association have been confined to its own membership, but for this occasion it has been decided that any of the public interested in aviation as affecting Victoria, is welcome to attend the luncheon, provided reservations are made with the president, Mrs. J. Ernest Eve, E2117, before 10 o'clock in the morning.

## MORE SUBSCRIBERS ARE REGISTERED IN JUBILEE AUXILIARY

The following additional subscribers to the Women's Auxiliary to the Jubilee Hospital were listed yesterday by the ladies in charge of the register at Spencer's Store, Douglas Street entrance:

Mrs. Parker, Mrs. Sayward-Wilson, Mrs. R. H. Pooley, Mrs. R. Jameson, Mrs. A. S. H. Morley, Mrs. H. C. Carey, Mrs. S. J. Drake, Mrs. A. D. Bechtel, Miss Agnes Kenny, Mrs. Wasson, Mrs. Thorpe-Doubble, Mrs. C. F. Armstrong, Mrs. M. F. Driscoll, Mrs. E. J. Pennell, Mrs. B. S. Heisterman, Mrs. L. B. Gould, Miss Eberts, Mrs. E. M. Pearse, Mrs. C. J. Prior, Mrs. Hermann Robertson, Mrs. H. P. Bagley, Mrs. J. M. Whitney, Miss Amy Angus, Mrs. P. Taylor, Mrs. Beasley, Mrs. D. M. Baillie, Mrs. G. A. Melville, Mrs. P. Bill, Mrs. Cecil French, Mrs. B. A. Ross, Miss M. Curry, Miss Kathleen Agnew, Mrs. H. Carne, Mrs. A. Robertson, Mrs. Jaffray, Mrs. R. A. Browne, Mrs. G. A. Craig, Mrs. G. W. Wynne, Miss Catherine Renny, Mrs. M. A. Luney, Mrs. W. Walker, Mrs. W. Sloan, Mrs. Simon Tolmie, Mrs. Sisman, Mrs. J. O. Wilson, Mrs. W. J. Rattray, and Mrs. Rosemergey.


COX'S GELATINE makes Soups savory and appetizing; it transforms a few left-overs into dainty dishes; it adds to the appearance and zest of salads and improves all deserts. As it is unflavored, unsweetened and dissolves quickly, it can be used in nearly all foods to make them better.

FREE Recipe Book. Address The Cox Gelatine Co. Limited, Box 75, Montreal, Dept. S

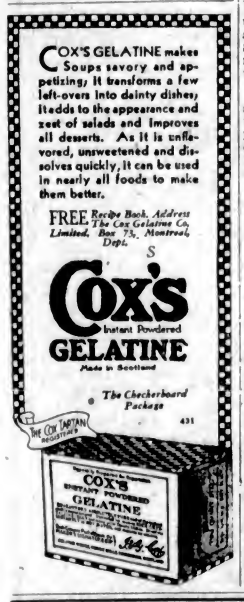



## To Be Scene of Wednesday's Fete

THROUGH the kindness of Mrs. Dunsmuir, the gardens of Hatley Park have again been placed at the disposal of Florence Nightingale Chapter, Daughters of the Empire, for its annual garden party, to be held on Wednesday, June 17. The band of the 16th Canadian Scottish will furnish music throughout the day. The grounds will be open from 10 until 6 o'clock. The proceeds from the event will assist the chapter's work.

## *Island Social Notes*

### Cumberland

Mr. and Mrs. W. Gordon, of First Street, left for Vancouver on Wednesday morning.

• • •

The Ladies' Bridge Club met at the home of Mrs. R. McNeill on Wednesday night with three tables engaged in play. Mrs. H. Anderson, of Banff, was honor guest of the club for the evening, and Mrs. C. MacDonald was winner of the first prize; Mrs. R. Abrams gaining the consolation. Refreshments were served after the card games. Those present included: Mesdames H. Anderson, R. Littler, C. Whyte, J. Lockner, R. Abrams, J. Watson, J. D. Davis, A. Clarke, C. MacDonald, J. Quinn, K. Brown, W. Hudson, Gear and R. McNeill.

• • •

Miss Harriett Horbury, Mr. and Mrs. F. Jaynes, Miss F. Jaynes, Mr. R. Jaynes, and Mr. and Mrs. Archibald have left for a motor tour through California, where they will visit with relatives and friends before returning to British Columbia.

• • •

Miss Margaret Richardson has left for Wilson Creek on a visit to relatives. Before returning to Cumberland, Miss Richardson will spend some time visiting in Victoria.

• • •

Ten tables of cribbage were in play at the Cumberland Hall, when the Elite Cribbage Club held its usual weekly drive. Mrs. W. Mossey secured the ladies' prize and Mr. C. Spooner the gents' prize. Refreshments were served by the ladies of the club following the game.

• • •

The garden party held under the auspices of the Women's Auxiliary to the Holy Trinity Anglican Church proved a wonderful success. A considerable sum of money was realized, which will be devoted to the funds of the church.

• • •

Mr. and Mrs. Tom Scott have left for Victoria, being called there on account of the death of Mrs. Scott's father.

### Nanaimo

The scene of a happy gathering was the home of Mr. and Mrs. William Fulton, Nicol Street, last evening, in compliment to Mr. and Mrs. T. S. Jemson, of this city, who are leaving shortly to take up their residence in the Interior of British Columbia. Court whist was enjoyed, Mrs. H. Nicholson and Mrs. R. Husband being the successful ladies, while Mr. R. Husband and Mr. H. Nicholson won the men's prizes. A delightful supper was served, while during the evening the guests of honor were presented with a handsome club bag as a token of warm regards and best wishes from the friends present and from others who were unable to attend. Messrs. William Fulton and H. Nicholson performed this brief ceremony, Mr. Jemson making an appropriate reply, following which the gathering responded with the time-honored "For They Are Jolly Good Fellows." Out-of-town guests included Mr. and Mrs. F. Driver, Mrs. Garnet and Miss Evelyn Driver, of Duncan; Mr. and Mrs. R. Husband, of Vancouver, and Miss Pat Pattison, of Vancouver, while others present were Mr. and Mrs. H. Nicholson, Mrs. T. Jones, Mr. J. Graham, Mr. and Mrs. F. Hart, and Mr. and Mrs. William Fulton, all of this city.

• • •

Mr. and Mrs. W. W. Lewis have as their guests Mr. and Mrs. Harry Becker, who are on their honeymoon. Mrs. Becker is the daughter of Mr. and Mrs. J. F. Humbourg, Burlingame, Cal., and a granddaughter of the late Dr. and Mrs. Sloggett, who lived in Nanaimo some years ago, also grandniece of the late Lieut.-General Sir Arthur Sloggett, formerly Director-General of the British Army Medical Service serving overseas in the Great War.

• • •

A bridge and whist drive held in the "Y" House by the Women's Community Club of Wellington was a huge success, there being nine tables in play. Mrs. Saunders, Mrs. Bulmer, Mr. B. Zaccarelli and Mr. C. Stronach won the bridge prizes, while Mrs. C. H. Biggs and Mrs. G. Ross were the winners at whist. An interesting feature of the evening was the display of sleeping suits made by the women of the community for the Crippled Children's Hospital in Vancouver.

• • •

On the occasion of her birthday, a large number of friends gathered at the home of Mrs. B. R. Bell, on Kennedy Street, Thursday evening, when an enjoyable evening was spent in whist, music and dancing. The winners at whist being: Miss P. Hamilton, Mrs. J. Dixon, Mrs. Mawer, Mr. Little and Mr. Murray. The musical programme consisted of recitation, Dorothy Bell and Mrs. J. Dixon; songs, Mrs. Mawer, Mr. J. J. Scales, Walter Bell, Mr. Whyte and Mr. R. Little.

• • •

At the home of Mrs. E. G. Taylor the Ladies' Aid of St. Andrew's United Church was hostess at a party in honor of Mrs. F. W. Anderson. Mrs. Bradford presented Mrs. Anderson with a lovely bouquet of choice roses, and Mrs. Murray read a letter, expressing the deep affection and regard with which Mrs. Anderson was held, also expressing deep regret at her severance from the society, but hoping she would be happy in her new home. Mrs. Paul Bennet, on behalf of the society, presented Mrs. Anderson with a beautiful silver rose bowl, the recipient making a suitable reply. Refreshments were served by the following ladies: Mesdames Millar, Trenholme, Drysdale, Weeks, Murray, Rollo and Helen Taylor. "Auld Lang Syne" brought an enjoyable evening to a close.

### Duncan

Owing to the unsettled weather the Summer fete of the United Church W.A. was held at the church hall, instead of at the home of Dr. and Mrs. E. L. Garner as had been arranged. Tea was served during the afternoon by Mrs. G. Boyyer. Mrs. M. Wade accompanied Melba Anderson for her attractive toe dance and Muriel Jarvis for a gypsy dance. Mrs. E. B. Nash played for the pretty minuet danced by Florence Spencer and Morley Nash. The little dancers were in costume and their numbers were much appreciated. Health posters, provided by the Provincial Department of Health, were on display, and thirteen babies had their pictures taken by Miss Jenkins, of the Cowichan Health Centre. The pictures will be judged, the award given for the most natural posing. The winners will be announced later. Supper was served to seventy at 6 o'clock. Mrs. P. Flett was in charge, assisted by Mesdames Clark, Mains, Tarlton-Storey, A. Dirom, Williams, C. Buckmaster, Baker, A. R. Mann, Robert Mann, Churchill, E. McKenzie, Sejrup, Misses M. Herd and M. Buckmaster, with some of the junior girls. Rev. W. F. Burns presided for the evening programme, which included numbers by Miss K. McIver and Mrs. Lincke, Mr. and Mrs. Lincke, Mrs. A. B. Robertson, Mrs. Mallary, Mrs. A. Beesley, Misses N. McEwan and P. Colk, and Mr. A. R. Mann. The accompanists were Miss Naylor and Miss Cowie. Mr. James Highsted was an able auctioneer, selling a number of surplus cakes. Mrs. Highsted, Mrs. W. R. Hargin, Mrs. Corble and Miss May T'Anson were in charge of home-made candy and ice cream. Mrs. Hargin was winner of a competition conducted at the candy stall. Mrs. Grant Calborne, Mrs. H. W. Brien and Mrs. D. P. Garrison supervised sports and competitions, Mr. Burns being the successful competitor. Handkerchiefs were sold by Mrs. C. R. Downman and Mrs. Aitchison. Mrs. A. M. Dirom and Mrs. J. Sarjup guessed correctly the contents of the "mystery box," Mrs. Dirom winning on the draw. Mrs. E. W. Lee was in charge of tea and supper receipts. Mrs. T. C. Robson, president, was general convener. Preparatory assistance was given by Messrs. Burns, J. R. Underwood and Maurice Flett.

### James Island

Mrs. A. Wallace, of Macauley Street, Esquimalt, has been the guest of her sister and brother-in-law, Mr. and Mrs. William Taylor.

• • •

Miss Lillian Martin and Miss Dora Mackie, of Victoria, have been visiting Mr. and Mrs. Alec Martin.

• • •

Mrs. D. Rogers, of Vancouver, is the guest of her sister, Miss M. M. Allen.

• • •

On Wednesday afternoon a very successful silver tea was held at the Mooré Club in aid of the funds for the Sunday school picnic. The tables were very prettily arranged with lovely flowers from the Island gardens. During the tea hour Mrs. Allan Dennison, accompanied by Mrs. F. H. Noakes, rendered pleasing vocal selections, and Mrs. Noakes also contributed piano numbers. Tea was served by Misses Mary Goldie, Audrey MacNaughton, Peggy Allen, Audrey McPhee and Florence Garslde. The candy stall was presided over by Misses Mae Thompson, Patricia Van Norman and Hazel McPhee. The table was very prettily arranged with small baskets which had been made by the small children and looked very tempting with their fillings of delicious home-made candy. Miss Arleigh Van Norman was hostess for the afternoon. The teachers of the Sunday school, Mrs. A. E. Emmens, Mrs. Thomas Mawhinney and Mrs. Claude G. Belfrage, wish to thank everyone for their very generous support. The picnic will be held on Saturday, June 27, at Elk Lake.

Because of high taxation Major Geoffrey Elwes, son of Gervase Elwes, the tenor, has sold Billing Hill, the family seat near Northampton, England.

### Lake Cowichan

Mrs. Bishop and Mrs. Duncan Stewart were recent bridge hostesses, additional guests arriving at the tea hour. The prizes for cards were won by Mrs. Frank Gunn, first, and Mrs. Herbert Grossleg, second.

• • •

Mrs. Sidney Carrick was one of this week's bridge hostesses, when she entertained the members of the Junior Bridge Club. Mrs. Miller had the honor of winning the first prize, while Miss Louise Marbouef found the lucky chair and gained a prize. Mrs. Fred Swanson won the consolation prize.

• • •

One of the most enjoyable surprise parties of the younger set was arranged in honor of Mrs. Jack Smith's birthday on Thursday evening by Mrs. Harry Mountain and Miss Vivian Castley. The evening was most happily spent with games and dancing, and during the serving of the dainty refreshments the guest of honor was toasted and presented with a handsome silver rose bowl by the self-invited guests.

• • •

Mr. and Mrs. H. T. Hardinge, of "Ingleside," are visiting in Vancouver and Seattle.

### Ucluelet–Long Beach

Mrs. A. J. Dempster, Victoria, is spending a short holiday in Ucluelet.

• • •

Mr. J. Hansen, Tofino, was a recent visitor at Long Beach.

• • •

Mrs. S. Elkington, Tofino, was a week-end visitor at Long Beach.

• • •

Mr. T. N. Yates left recently for the north end of the Island.

• • •

Mr. A. Monks, of Port Alberni, was in Ucluelet on Monday, en route up-Coast.

• • •

Mr. C. Hansen, after spending the past two weeks at Long Beach, left on Thursday for Port Alberni.

• • •

Mr. H. Yates left last week for Vancouver.

• • •

Mr. R. Matterson and R. McAllister, Tofino, have returned after visiting at Long Beach.

• • •

Mr. J. Burbridge was a recent visitor at Long Beach, en route to Tofino, but will return to Ucluelet shortly.

• • •

Mr. Gilbert Crippin and Mr. Arthur Crippin, of Vancouver, arrived at Long Beach on Monday and are the guests of their uncle, Mr. S. G. Sanford. Upon leaving Long Beach they will climb Mount Arrowsmith before returning to their home.

• • •

Rev. J. Leighton, Tofino, spent the week-end in Ucluelet, and church service was held in the Anglican Church on Sunday evening.

### Cobble Hill

The monthly meeting of St. John's branch of the Cobble Hill W.A. was held at the home of the Misses Welstead, Mill Bay, on Thursday afternoon. Mrs. W. E. Cockshutt, president, was in the chair, and there were eight members present. The Rev. Alan Greene, who has built a church at Campbell River, wrote, thanking the auxiliary for a donation of $10 towards the building fund, and also for three bales of clothing, and necessaries. It was decided that, until further notice, the meetings should be held quarterly instead of monthly, and that members should continue to carry out their obligations. The members were then entertained at afternoon tea by the Misses Wilstead. The next meeting will be held at the Summer home of Mrs. G. A. Cheeke, Mill Bay, on Wednesday, September 16.

## CHURCH CHOIR FUND HELPED BY RECITAL

For the benefit of St. Mark's Church Choir fund an interesting musical recital, under the patronage of Rev. O. L. Jull and Mrs. Jull, A.T.C.M., took place last evening in the church hall, Tennyson Road, the performers being pupils of Mrs. Ruby Moore, assisted by pupils of Mme. Dobree, A. Gurney, Major Crompton, and Mr. Taylor.

Those taking part were as follows: Piano solos, Edna Lake, Betty Carter, Marion Jull, Vera Larsen, Ian Llewellyn, Ruth Goodwin, Faith Goodwin, Moille Llewellyn, Betty Llewellyn, Audrey Mills, Eileen Steele, Charles Walters, Olive Kilby, Marjorie Murray; violin, Albert Tilley (accompanied by Audrey Mills), Margaret Reay, M. Hemberow, J. Relf, H. George, Jack Moore (accompanied by M. Murray), H. George; vocal, Miss M. Smith, V. Moore, Miss MacPherson; 'cello, Victor Moore.

A demonstration of violin class work proved very interesting, those taking part being Estella Cobley, Grace Peters, Jack Drake and Fred Partridge, and the violinists were heard in ensemble both as a class and as an orchestra.

## *Lampson Street School Staging Fashion Parade*

Home economics is always one of the most popular subjects in school to a large number of girls. Next Wednesday afternoon and evening parents and other friends of the Lampson Street School will have an opportunity to see how much the pupils are benefiting from the lessons in dressmaking, which are given in the ordinary curriculum, as a fashion parade is to be held in the individual classrooms in connection with the annual exhibition of pupils' work.


# MOVING!

## Sewing Machines and Washing Machines

## AT TREMENDOUS SAVINGS

Prices have been drastically cut, and special payment terms arranged in order to clear our entire stock of Sewing Machines and Washing Machines during this sale.

EASY ELECTRIC WASHERS
One only, Vacuum Cup Washer. So easy on your clothes, so quick and thorough in washing. Reconditioned, but like new in every respect. Sale Price
**$89.50**

EASY WASHER AND DRYER
The last word in home laundry equipment. Washes and damp dries with magical ease. One only. Used as demonstrator model. Perfect condition. Sale Price
**$178.00**

EASIETTE ELECTRIC WASHERS
An efficient gyrator type washer. Two only, reduced to clear at
**$103.50**

BEATTY ELECTRIC WASHERS
A few only, reconditioned washers of this well-known make. Sale Prices from
**$45.00**

RECONDITIONED ELECTRIC WASHERS
All in perfect order and fully guaranteed. Sale Prices from
**$29.00**

ELECTRIC SEWING MACHINES
Famous White and Singer makes. Portable and table models in beautifully finished walnut. Sale Prices from
**$40.00**

SEWING MACHINE SUPPLIES
Needles, all makes. Regular 50c dozen. Sale ..... 25¢
Machine Oil. Regular 25c. Sale Price ..... 10¢
Belts. Regular 35c. Sale ..... 20¢

SINGER TAILORING MACHINE
One only. An extraordinary bargain at..... **$25.00**

SEWING MACHINES FROM $25.00
White Rotary, Singer, Raymond and other dependable makes. All in perfect condition.

**Easy Terms Arranged**

# A. E. Taylor & Co.

**718 YATES STREET**



# VISIT

Our Langley Street Store This Week and See

## Miss Edith Gentleman

Demonstrate and Lecture on the Many Uses of Universal Electric Appliances

MISS GENTLEMAN will be in our showrooms all this week, June 15 to 20—don't fail to see and hear her. In her capacity as National Demonstrator for Universal Appliances she has touched every city of importance in Canada, and has many wonderful household suggestions to offer. Call and have a cup of coffee with her—she'll be glad to see you.

## B. C. ELECTRIC

LANGLEY AND FORT



# *Colour secrets for* "DIM BULBS"

## DOROTHY DIX *says*

*"Use Colour to make your personality glow and sparkle . . . to put yourself across!"*

"COLOUR—what a magical power it has! Why don't all girls understand it?

"The right colours in a frock can heighten immeasurably a girl's beauty of eyes, hair and skin—make her whole personality glow and sparkle. Like the glamorous footlights of the stage, colour in dress LIGHTS YOU UP! Helps you to put yourself across.

"Don t be a dim bulb (to use a phrase I've borrowed from the boys). It's so easy to charm if you do 2 things:

1. **Choose the colours becoming to YOU.**
2. **Always keep them fresh and vibrant with life.**

"Fading—even slight fading—robs a colour of its power to thrill; it's like a lovely tune just *slightly* off key! And then, too, even a little change in a shade may make it WRONG FOR YOU. (Think how easily an exciting chartreuse can become a bilious yellow).

**One Sure Rule**

"There is just one way I know of to be SURE that colours DON'T fade. That is, to wash them only in Lux.

'*Lux is made especially to preserve colour.* Ordinary 'good' soaps clean, but take away some colour pigment. Lux cleanses beautifully, yet leaves the most delicate colour singingly ALIVE and TRUE in tone.

"AT HOME, too—let colour add glamour to you! Colour in draperies, slip covers, even in table linens, all helps the magic spell—if kept fresh and lovely with Lux." DOROTHY DIX

*How to Keep Colours Appealingly Lovely*

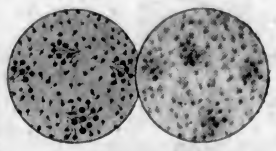

**(Right) Lovely yellow and black printed silk washed 8 times in Lux. The colour is fresh and sunshiny as new. No fading or blurring of the pattern. All its sparkle and appealing charm retained!**

**(Left) Duplicate silk washed 8 times in ordinary "good" soap. Faded and streaked—the brilliance and glow of the colour lost! No longer lovely!**

**Any colour safe in water alone is just as safe in LUX**

Lever Brothers Limited, Toronto. 919

# *Nipponese Leader To Oust Marxism With Christianity*

Kingdom of God Movement Is Expected to Defeat Communism by Practice of Brotherliness Among Christians—Evangelist Has Started Christian Internationale in Japan

## Dr. Kagawa Is Extraordinary Genius

IT is the ambition of Dr. Toyohiko Kagawa, of Japan, to drive Communism out of his native land. For several years this brilliant orator, writer and evangelist has been stirring up his fellow churchmen to the peril of the Marxian invasion. He points across the Yellow Sea to the Red movement rolling over China, and predicts that unless the churches rouse themselves the Soviet programme of violence and materialism will fasten itself upon Japan, extinguish Christianity in that country and destroy the idealism of the Japanese people.

The Japanese Government has met the Communistic movement with a stern policy of repression. Soviet labor unions were dissolved. Two years ago 825 were convicted of revolutionary riots. All Red newspapers were suppressed. Although there is now no outward show of Communism, it is believed that it is at work underground.

The Government also turned to the religious forces, calling upon their aid in meeting the tide of materialism and unbelief. Under Government auspices a convention of Buddhists, Shintoists and Christians deliberated upon the situation.

In the midst of the social unrest and economic distress Dr. Kagawa is making a flaming appeal to the Christian churches to align themselves with an altruistic movement which will bring the principles of Jesus to bear upon Japan's social and economic troubles. Only by the genuine practice of these principles, he claims, can Japan be delivered from her present distress and move forward upon a prosperous future.

About nine years ago Kagawa—then without his doctor's degree, which was given him by a Canadian college in honor of his redemptive work in the slums of Kobe—gathered about him an inner circle of disciples, which are called the Friends of Jesus and now number fifteen hundred, members of Christian churches of all denominations. Loyalty to the church and love of the poor are their main tenets, expanded into a working programme of Christian Socialism.

**MOVEMENT IN CANADA**

Nearly two years ago he launched the Kingdom of God Movement, which has for its objective the trebling of Japanese Christians to a million members and the serious application of New Testament ideas to the modern situation. This movement is progressing favorably, its happiest feature being that the hitherto divided Christian forces have got together under Kagawa's leadership. At present Dr. C. J. L. Bates, principal of Kwansei Gukuin, a large college, is in Canada endeavoring to enlist the interest of Canadian churches in a Kingdom of God Movement in this country.

Kagawa's conviction is that Communism can be overcome by the practice of brotherliness by Christian people. "Apply the cross," he passionately urges, "to social, industrial and economic life." By the cross he means the spirit of sacrifice incarnate in Christ. He makes the startling statement that "if Christ's cross had been truly taken by the church, there would have been no Marxism." The brotherhood movements in the history of the church were its saving salt, he says, and advises study of these rather than of dogmas. Christianity is weak, he maintained, because of the absence of this spirit and its absence has given the Marxian movement its chance.

**TO REACH VILLAGES**

The programme of brotherliness, as worked out in the Kinkdom of God Movement, is in co-operation. Mutual aid societies are being organized within the churches. Men trained in the rural gospel schools are going out to a few, as yet, of the 30,000 farming villages of Japan to carry out an intelligent unselfishness which will bring relief to the present confessedly harsh farming conditions. "Love for land, neighbor and God" are being conjoined and practilized.

Borrowing a Communistic cognomen, Kagawa started last January the Christian Internationale, a movement of intercession for world awakening and world Christianization.

Of this Japanese leader Dr. Bates recently wrote, "The campaign to win a million souls for Christ, the social programme of mutual aid and co-operation in industry, and the emphasis on the cross as the motivation of the movement are the expression of extraordinary religious genius."

## In Wage Board Changes

ADAM Bell and J. D. McNiven, officials of the Male Minimum Wage Board, who are in the news this month. Mr. McNiven, veteran Deputy Minister of Labor for the Province, is about to retire, and will hand on the reins of office to Mr. Bell, who is promoted to chairman of the board, and to other boards under the department. R. Morrison and Norman Lyons are other officials on the board.

## SAYS WINNIPEG MUSICAL CENTRE

Sir Hugh Roberton Gives High Praise to Manitoba Capital in Montreal Interview

MONTREAL, June 13.—"Winnipeg is the musical centre of Canada." Such is the opinion of Sir Hugh S. Roberton, director of the famous Glasgow Orpheus Choir, in Montreal on his way back to Scotland after having fulfilled the function of adjudicator at a number of musical festivals in Western Canada.

Sir Hugh, a shrewd and kindly Scotsman, waxed enthusiastic while expounding his views. "Eastern Canada is lagging far behind in musical education," continued Sir Hugh. "Here you still regard music as a luxury. In the West it is fast being recognized as one of the necessities of life."

Sir Hugh was asked for his opinion of the cause of the enthusiasm for things musical in Winnipeg and the cities lying beyond. "In the case of Winnipeg," he replied, "the question is an easy one to answer. In my opinion, the capital of the Province of Manitoba is the most advanced and the most intelligent city in the Dominion."

### *Tides at Victoria*

Time of tides (Pacific Standard time), at Victoria, B.C., for the month of June, 1931.

JUNE

| Date | Time H. M. | Ht. Ft. | Time H. M. | Ht. Ft. | Time H. M. | Ht. Ft. | Time H. M. | Ht. Ft. |
|---|---|---|---|---|---|---|---|---|
| 1 | 0:50 | 9.5 | 9:25 | −0.3 | ..... | ..... | ..... | ..... |
| 2 | 1:15 | 9.4 | 10:15 | −0.3 | ..... | ..... | ..... | ..... |
| 3 | 1:36 | 9.1 | 10:54 | 0.2 | 11:19 | 9.5 | 23:17 | 8.4 |
| 4 | 1:49 | 8.8 | 11:40 | 0.7 | 21:42 | 8.5 | ..... | ..... |
| 5 | ..... | ..... | 12:21 | 1.4 | 22:01 | 8.4 | ..... | ..... |
| 6 | ..... | ..... | 13:00 | 2.2 | 22:15 | 8.4 | ..... | ..... |
| 7 | ..... | ..... | 13:35 | 3.0 | 22:28 | 8.3 | ..... | ..... |
| 8 | ..... | ..... | 14:05 | 3.8 | 22:35 | 8.1 | ..... | ..... |
| 9 | ..... | ..... | 14:18 | 4.3 | 22:44 | 8.1 | ..... | ..... |
| 10 | 6:33 | 4.2 | ..... | ..... | 22:55 | 8.3 | ..... | ..... |
| 11 | 7:04 | 3.5 | ..... | ..... | 23:10 | 8.3 | ..... | ..... |
| 12 | 7:22 | 2.7 | ..... | ..... | 23:25 | 8.5 | ..... | ..... |
| 13 | 7:48 | 1.8 | ..... | ..... | 23:42 | 8.8 | ..... | ..... |
| 14 | 8:18 | 1.1 | ..... | ..... | ..... | ..... | ..... | ..... |
| 15 | 0:02 | 9.2 | 8:50 | 0.5 | ..... | ..... | ..... | ..... |
| 16 | 0:35 | 8.5 | 9:25 | 0.0 | ..... | ..... | ..... | ..... |
| 17 | 0:53 | 8.8 | 10:05 | −0.3 | ..... | ..... | ..... | ..... |
| 18 | 1:26 | 8.4 | 10:45 | −0.3 | ..... | ..... | ..... | ..... |
| 19 | 2:05 | 9.1 | 11:28 | 0.2 | 21:03 | 9.3 | 23:34 | 9.1 |
| 20 | 2:40 | 9.5 | 12:11 | 0.9 | 21:10 | 9.2 | ..... | ..... |
| 21 | 1:14 | 7.4 | 2:44 | 7.6 | 13:53 | 1.8 | 21:20 | 9.1 |
| 22 | 3:45 | 8.4 | 8:10 | 8.6 | 13:22 | 3.8 | 21:24 | 8.2 |
| 23 | 4:00 | 8.3 | 7:58 | 5.7 | 14:07 | 4.1 | 21:48 | 8.4 |
| 24 | 4:38 | 4.1 | 11:14 | 8.5 | 14:36 | 5.3 | 22:02 | 8.6 |
| 25 | 8:50 | 3.8 | ..... | ..... | ..... | ..... | 22:31 | 8.8 |
| 26 | 8:25 | 1.8 | ..... | ..... | ..... | ..... | 22:45 | 8.2 |
| 27 | 7:18 | 1.0 | ..... | ..... | ..... | ..... | 23:12 | 8.5 |
| 28 | 7:58 | 0.4 | ..... | ..... | ..... | ..... | 23:44 | 8.6 |
| 29 | 8:20 | 0.0 | ..... | ..... | ..... | ..... | ..... | ..... |
| 30 | 0:15 | 9.5 | 9:17 | −0.1 | 19:22 | 8.6 | 20:58 | 9.5 |

The time used is Pacific Standard for the 120th Meridian west. It is counted from 0 to 24 hours, from midnight to midnight. The figures for height serve to distinguish high water from low water. Where blanks occur in the table, the tide rises or falls continuously during two successive tidal periods without turning.

The height is in feet and tenths of a foot, measured from the average level of low water.

To find the depth of water on the sill of the Esquimalt drydock at any tide, add 18.9 feet to the height of high water as above given.

To find the depth of water on the sill of the Songhees drydock add 30 feet to the height of high water as above given.

### MOONRISE AND MOONSET

JUNE

Time of moonrise and moonset (Pacific Standard time), at Victoria, B.C., for the month of June, 1931.

| Day | Rises | Sets |
|---|---|---|
| 1 | 10:04 p.m. | 4:33 a.m. |
| 2 | 10:56 p.m. | 5:29 a.m. |
| 3 | 11:34 p.m. | 6:35 a.m. |
| 4 | ..... | 7:47 a.m. |
| 5 | 0:02 a.m. | 8:59 a.m. |
| 6 | 0:23 a.m. | 10:10 a.m. |
| 7 | 0:40 a.m. | 11:19 a.m. |
| 8 | 0:55 a.m. | 12:24 p.m. |
| (Last Quarter on 8th) | | |
| 9 | 1:09 a.m. | 1:30 p.m. |
| 10 | 1:23 a.m. | 2:32 p.m. |
| 11 | 1:38 a.m. | 3:45 p.m. |
| 12 | 1:53 a.m. | 4:58 p.m. |
| 13 | 2:12 a.m. | 6:11 p.m. |
| 14 | 2:40 a.m. | 7:25 p.m. |
| 15 | 3:17 a.m. | 8:30 p.m. |
| 16 | 4:07 a.m. | 9:38 p.m. |
| (New Moon on 16th) | | |
| 17 | 5:11 a.m. | 10:31 p.m. |
| 18 | 6:28 a.m. | 10:59 p.m. |
| 19 | 7:50 a.m. | 11:22 p.m. |
| 20 | 9:14 a.m. | 11:44 p.m. |
| 21 | 10:38 a.m. | ..... |
| 22 | 11:58 a.m. | 0:02 a.m. |
| 23 | 1:18 p.m. | 0:18 a.m. |
| 24 | 2:37 p.m. | 0:38 a.m. |
| 25 | 3:59 p.m. | 0:58 a.m. |
| 26 | 5:21 p.m. | 1:18 a.m. |
| 27 | 6:38 p.m. | 1:46 a.m. |
| 28 | 7:48 p.m. | 2:28 a.m. |
| 29 | 8:47 p.m. | 3:18 a.m. |
| 30 | 9:30 p.m. | 4:19 a.m. |
| (Full Moon on 30th) | | |

Note.—These times are correct to within one or two minutes.

The Meteorological Observatory, Gonzales Heights, Victoria, B.C.

### SUNRISE AND SUNSET

JUNE

Time of sunrise and sunset (Pacific Standard time), at Victoria, B.C., for the month of June, 1931.

| Day | Sunrise | Sunset | Day | Sunrise | Sunset |
|---|---|---|---|---|---|
| 1 | 4:17 | 8:05 | 16 | 4:13 | 8:15 |
| 2 | 4:18 | 8:05 | 17 | 4:13 | 8:15 |
| 3 | 4:18 | 8:06 | 18 | 4:13 | 8:16 |
| 4 | 4:14 | 8:07 | 19 | 4:13 | 8:16 |
| 5 | 4:14 | 8:08 | 20 | 4:13 | 8:16 |
| 6 | 4:13 | 8:09 | 21 | 4:13 | 8:16 |
| 7 | 4:13 | 8:10 | 22 | 4:13 | 8:16 |
| 8 | 4:13 | 8:11 | 23 | 4:13 | 8:16 |
| 9 | 4:13 | 8:11 | 24 | 4:14 | 8:16 |
| 10 | 4:13 | 8:13 | 25 | 4:14 | 8:16 |
| 11 | 4:13 | 8:13 | 26 | 4:15 | 8:17 |
| 12 | 4:13 | 8:13 | 27 | 4:15 | 8:17 |
| 13 | 4:13 | 8:14 | 28 | 4:16 | 8:17 |
| 14 | 4:13 | 8:14 | 29 | 4:18 | 8:17 |
| 15 | 4:13 | 8:15 | 30 | 4:19 | 8:17 |

The Meteorological Observatory, Gonzales Heights, Victoria, B.C.

Railroad rates between Austria, Hungary and Italy are to be reduced.


GRAHAM PROSPERITY SIX

Sedan (illustrated) $1425. Delivered at Victoria. Fully Equipped

Why is this new Graham arousing so much comment?

BECAUSE it is a genuine Graham in every detail of design, construction and quality—at by far the lowest price in Graham history.

BECAUSE it is a BIG roomy car, more than 14 feet long from bumper to bumper.

$1359 UP

Business Coupe, $1350; Town Sedan, 1250; Rumble Seat Coupe, $1425; Sedan, $1425. Delivered at Victoria. Fully Equipped.

BECAUSE it has a Graham-built motor of 70 horsepower. We invite you to see this new Graham Prosperity Six—and to learn the 54 important reasons why a Prosperity Six is a BETTER six for you.

'MOST EVERYBODY CAN AFFORD IT

EVE BROTHERS, LTD.

Fort St. at Quadra Phone E 4168


## FOREST RAINS EASE TENSION

Farmers Also Welcomed Showers Which Covered Large Area of Province

Forest fire conditions eased greatly during the last few days, with cooler weather and general showers prevailing as the weekly report of the Forest Protection Service was compiled, over the signature of P. Z. Caverhill, chief forester. From conditions one week ago when the woods were dry, and fires burning at many points, recent rains have come as a great relief to rangers and fire-fighters throughout the province. A total of 810 fires were reported since the first of the season, compared with 362 at this time last year.

By areas the number of fires reported this season were as follows: Cariboo, 71 fires, cool with heavy showers; Kamloops, 123 fires, hot dry and windy; Southern Interior, 298 fires, cool with showers; Prince George, 74 fires, cool with showers; Prince Rupert, 100 fires, cool with showers, and Vancouver, 144 fires cool with rain.

Rain which came as a relief to fire-fighters also came as a blessing to many areas where fruit and agricultural crops were sadly in need of moisture.

**MEETING OF RATEPAYERS**

The Victoria Ratepayers' Association will hold a meeting of Ward Four in the Sir James Douglas School on Monday night, at 8 o'clock, when the question of the by-laws covering $314,000 will be taken up by various speakers. The object of the association is to reduce the mill rate to 40 mills, and it feels that this can be done by minimizing the administrative costs of civic governments, and that borrowing at the present time is a wrong policy. All ratepayers are cordially invited.

## PRICE OF COAL TO BE REDUCED

Starting Monday Local Dealers Initiate an Altered Rate for Fuel Delivered in City

Vancouver Island coal will be provided to the consumers in this city at a reduced price commencing on Monday. The cash price to domestic consumers will then be $10.75 a ton for Nanaimo-Wellington lump coal; $9.90 Douglas Seam lump; and $9.75 for Nanaimo washed nut coal.

The reason advanced for the lower price of Douglas seam coal is that the seam is a thicker one and can be mined more cheaply than the Newcastle coal.

These prices, the representatives of the collieries announce, are for coal delivered within the city boundaries.


NORGE—the modern refrigerator brings you—

*GUARANTEED* REFRIGERATION

*—silent, lasting, trouble-proof and self-financing*

A NEW CERTAINTY

The new, simplified vital mechanism of the Norge brings a new assurance of trouble-proof operation—electric refrigeration with the element of uncertainty removed! The Norge Rollator is simple and sturdy. It produces a constant, steady cold that keeps food fresh for days. It freezes your desserts, makes ice cream or sherbets, and produces ice-cubes faster. It operates smoothly, silently and without wear or interruption for years.

JUST PLUG IN—
AND FORGET TROUBLE

All Norge mechanism is contained in the lower part of the gleaming white porcelain cabinet. It comes ready for use. Plug in to your electric circuit—and your Norge is in operation. An occasional wiping of the food compartment with a wet cloth—a flip of the de-frosting switch now and then—this is all the care your Norge requires.

YOUR NORGE
WILL PAY FOR ITSELF

Savings in food, in ice bills, in time and trouble will more than pay for your Norge. The Norge Kitchen Budget Plan enables you to spread payments over one or two years. The small initial and monthly or weekly amounts will be more than taken care of by what your Norge saves you. And it will go on saving you money for years!

34 MODERN FEATURES

There are 34 points of efficiency and convenience in the Norge, 19 of them new and original. Only the Norge has *all* these quality features. It offers the biggest value at low cost of any electric refrigerator. It will pay you to see the Norge before you buy!

A 3 YEAR GUARANTEE

A 3-year guarantee goes with every Norge as a matter of course. But Norge is built for life-time service. Your Norge begins to work as soon as you plug it in. From that moment your refrigeration cares are over—for a life-time! *See your neighbourhood dealer.*

*Norge advantages and money-saving features are fully pictured and described in a handsome brochure, which explains why Norge is the biggest value ever offered in electric refrigeration. It's free! Write for your copy to-day.*

NORGE CORPORATION
OF CANADA LTD.
TORONTO • • ONTARIO

**Consolidated's Contribution to Canadian Prosperity*

*Consolidated Industries is an all-Canadian corporation, operating three plants for the manufacture of Norge refrigerators, Hammond clocks and De Forest Crosley radios. Consolidated Industries will, in 1931, support more than 35,000 people. More than $10,000,000 will be kept in Canada. This is Consolidated's contribution to the Dominion's prosperity.*

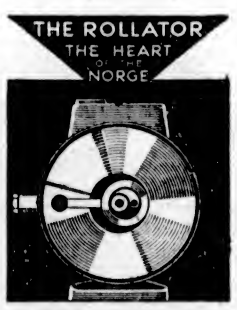


The Norge Rollator is just a roller revolving in a permanent bath of oil—no frail parts to go wrong—simple, sturdy, accurate and practically everlasting.

NORGE

A PRODUCT OF

*CONSOLIDATED INDUSTRIES

DE FOREST CROSLEY RADIO • HAMMOND ELECTRIC CLOCKS • NORGE REFRIGERATORS

SEE THE NORGE BEFORE YOU BUY

Fletcher Bros, (Victoria), Ltd., 1110 Douglas Street

Hudson's Bay Company 1701 Douglas Street

Distributed in British Columbia by General Distributors, Ltd., 951 Seymour Street, Vancouver, B.C.



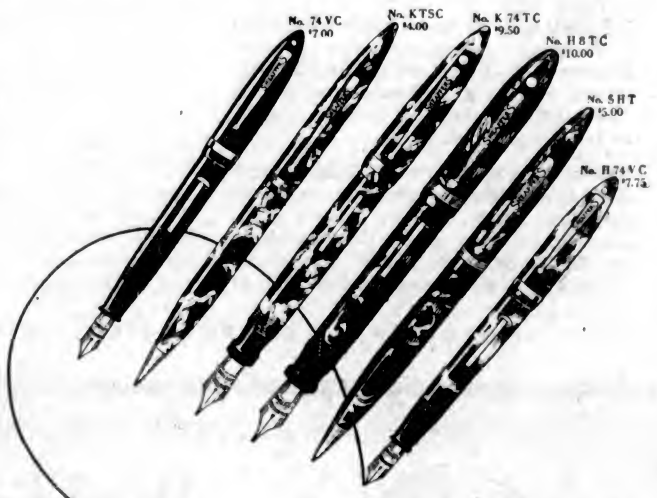


Sheaffer Pens and Pencils

are advanced like other modern things

Sheaffer Lifetime® Pens and Pencils are fully apace with a world of efficiency. They bring you genuine Balance—and a choice of rich colorings—points to suit your individual style of writing—priced to suit you!

Know the joy of leaving all of the mechanics of writing to your hand whilst your mind remains free to do the thinking. Your hand flows on tirelessly, keeping pace with the mind.

Sheaffer's Balance® shape is now available in the lower priced pens and pencils. See the newest Sheaffer Pens and Pencils at your Sheaffer dealer's.

No. 27 *Lifetime® set illustrated with Genuine Brazilian Onyx base, $13.00.*

SHEAFFER'S
PENS·PENCILS·DESK SETS·SKRIP

W. A. SHEAFFER PEN COMPANY OF CANADA, LIMITED
169-173 Fleet Street, Toronto
*Reg. U.S. Pat. Off.

*Skrip—successor to ink—makes all pens write better and Sheaffer's Lifetime® write best.*

# A London Letter

Bruton Street's Victorian Exhibition—The Wheat Conference—Vickers' New Showroom in London—New Plays at the London Theatres

By ELIZABETH MONTIZAMBERT

LONDON—(By Mail.)—It is said that when a very exalted personage was approached in regard to the Victorian Exhibition that will open in Bruton Street in aid of St. Bartholemew's Hospital, he said with some emphasis that he hoped care would be taken to destroy the illusion that house decoration in the Victorian age was synonymous with ugliness.

The organizers seem to have taken the precept to heart. One would like to know the opinion of the younger generation, who have never known the entrancing mysteries of lacquer workboxes, petit-point bell pulls, japanned coal boxes, musical boxes, wax flowers, and many other quaint things familiar to my contemporaries. To me the charming arrangement of this Bruton Street house, completely furnished with Victorian things lent by their owners, was a distinct delight, at least in the dining-room and drawing-rooms. In the matter of bedrooms the twentieth century scores.

**ENCHANTING EXHIBITS**

In the miscellaneous rooms there are enchanting exhibits, many of them recalling eminent Victorians—Dickens, Thackeray, Carlyle or Ruskin. There were samples of the many experiments the bold spirits made, curious sand pictures from the colored sands of Alum Bay, papier mache, wax flowers and silhouettes, naive valentines, jewelry made of hair, the map of Ireland in needlework.

A small room, completely furnished in the style created by William Morris, showed how successful even an inordinate love of pattern can be when manipulated by a great artist. Original drawings by John Leech and Lindley Sambourne showed how much they left to the imagination of the clever woodcarvers who reproduced their work.

The Queen and other members of the Royal Family sent many interesting exhibits. No. 23 Bruton Street will be open to visitors during the month of June, and this fascinating collection is well worth a visit.

A booklet on Victorian handicrafts will be published in connection with the exhibition.

**WHEAT CONFERENCE**

So much has been said about the Wheat Conference that there is little more to add. The High Commissioner, who has left for Geneva, with Mrs. Ferguson, and Dr. Riddell, told me that the conference had done as much, and went even a little further than he expected. The only way to prevent manipulation of the market is to make accurate information available for all countries. The only way to insure this is to get some sort of organization and central focus, and preserve that contact. This has been achieved by the appointment of a committee to set up a central bureau, whose function will be to keep in touch and advise as to the actual condition of all the export countries. The result of this will be to do away with dumping, usually the result of false information.

Mr. Ferguson is immensely pleased that the first forward step towards international co-operation has been definitely taken and unanimously supported. He is quite sure that as time goes on the new bureau will prove of great value, and be an influential factor in steading the market.

No one could possibly think that in a week's discussion the conference could find a complete remedy for a condition of affairs that experts have been wrestling with for the last three years.

We must begin slowly, educate the public, and so carry public opinion with us. If Russia did not observe their undertakings they would, at least, consolidate all the opinion of the rest of the world against them.

**VICKERS' NEW SHOWROOM**

A proof that British enterprise is not yet dead, and that British material is second to none, was shown when Messrs. Vickers, Ltd., opened, in their premises in Broadway, Westminster, a splendid new showroom, which has been established so that customers, especially those from abroad, can inspect samples of the firm's varied manufactures without leaving London.

To one who had thought of Vickers in terms of shipbuilding and armaments, the variety of this exhibit was a revelation. The display ranged from a large bombing plane, of the latest type, to a case of very tempting golf clubs. While armored cars, submarines and anti-atrcraft guns were very much in evidence, the other side of the picture was presented by models of ships built for the Orient Company's fleet, locomotives and Pullman cars, agricultural implements and machinery, a machine for making cardboard boxes, and another machine which, under the hands of a girl operator, was turning out intricate embroidery.

**CORPORATION'S PRODUCTS**

One section of the showroom, which was pointed to with pardonable pride, was that in which is displayed the products of the English Steel Corporation, one of the twenty or more associated companies. There is the crankshaft from the fastest air machine in the world, which won for Britain the Schneider Trophy, the propeller shaft from Miss England II, a slender shaft, an inch and five-eighths in diameter, which is capable of transmitting over 4,000 horsepower, and the complete frame of Sir Malcolm Campbell's "Bluebird." Another proof of the strength and durability of English steel is the crank axle from a locomotive of the London and North-Eastern Railway, which has been in use for forty years and has traveled nearly a million miles.

The British housewife, who has been counselled for so many months, at so great expense, to "Buy British Goods," is now to have the opportunity of buying fruit and vegetables canned in her own country. A few years ago British fruit was for the most part preserved only in cumbersome glass jars. In the last five years the number of firms producing canned fruit and vegetables has increased from five to forty. The latest impetus to this industry was proclaimed when the Lord Lieutenant of Worcestershire opened a new can-making factory in that county. As it is capable of turning out one hundred million cans per annum, it is probable that the past importation of £187,000,000 worth of canned goods used in these islands each year may be considerably reduced in future.

**FRENCH AND ENGLISH**

One has so often heard personalities that would not be tolerated in English allowed on the French stage that it is rather amusing to hear that French telephone girls are objecting to a sketch, broadcast in Paris, which they consider slanders their community. In the programme of "Tis Folly to Be Wise" there is a very amusing sketch in which a distracted man, trying to get a connection to a house in the next street, is reduced to telephoning to a vessel at sea, asking the operator on board to get the connection for him. One has heard of no objection so far from English telephone girls.

Another instance of the extraordinary difference made by that strip of Channel water is recalled by the many notices which have appeared of the death, at Mont St. Michel, of Mere Poulard, "the Omelette Queen." Such a title would be unknown in England, where the middle-class omelette is a caricature and the omelette of the poor nonexistent.

**THE LONDON THEATRE**

Having praised the productions at the Embassy Theatre so frequently, it is almost a relief to find a fly in the ointment. The fly is a farce by W. Lane Crauford, called "Daddy's Gone a-Hunting." The author has failed in his difficult task of sustaining interest and humor for three acts, out of the situation provided by a baby in the charge of three men. The actors do their best to make it go. Van Gyseghem works hard, but misses being brilliant.

Only actors of ability of a very high order could possibly succeed. The farce plays with delicate matters associated with babies with taste, but not funnily enough. Occasionally a clever remark suggests better things to come, but they don't.

**THE GRAFTON THEATRE**

Ill-luck pursued my choice of theatres this week, for when I went to see a revival of John Hasting Turner's "The Lilies of the Field," produced eight years ago at the Ambassadors, when it ran for two hundred and seventy nights, the memory of the late Maggie Albanesi's subtle acting as Elizabeth, the twin daughter who catches her prey by pretending a return to Early Victorian dress and manner, evoked disastrous comparison, not really merited by the good work done by Beatrix Thomson in the same part.

Miss Thomson, who is married to Claud Rains, one of the numerous actors who have deserted London for America, has gone into management at the Grafton in partnership with Helena Pickard, otherwise Mrs. Cedric Hardwicke. Their choice of this rather dated and not very attractive play was undoubtedly made because the twin daughter heroines give the partners roles of equal importance. They are both actresses of tried merit and long experience, and I look forward to seeing them acting with more enticing material.

**"TURKEY TIME"**

I went to see "Turkey Time," by Ben Travers, at the Aldwych Theatre, expecting to be as amused as ever by the comicalities of that inseparable pair, Ralph Lynn and Tom Walls. They have only to come on the stage for the audience to burst into uncontrollable laughter, and perhaps this popularity has made them lax about the sort of fare they provide for such easily-amused patrons. With such gifts for creating laughter, it is a pity that the playwright has provided so many jokes on that overburdened subject of sex.

The sensation of the week has been the dancing of La Argentina, the wonderful Spanish dancer, who, I believe, has been applauded by Montreal audiences. The extraordinary rhythm she creates with her inspired castanets and the heels of her little shoes has completely won the hearts of Londoners, many of whom were present at the publicity reception given to introduce this famous dancer before her first performance.


**FRECKLES**

Remove the Ugly Mask This Way

Only that freckle-mask keeps you from a lovely complexion. Get rid of those homely spots and your skin will look soft and fine instead of dry and harsh; clear, fresh and young instead of rusty, patchy and old.

What you need is Othine—double strength. After a few nights' use of this dainty white cream, you should find that even the worst freckles are disappearing while the lighter ones have vanished entirely. It seldom takes more than an ounce jar of Othine to fade out those homely blemishes and restore the natural beauty of your skin.

Be sure to ask for Othine—double strength at any drug or department store. Money back if it does not remove even the worst freckles and leave your complexion soft, clear and beautiful. (Advt.)


# HOLD PICNIC ON JULY FIRST

Saanich Conservatives Decide to Celebrate at at Beaver Lake

The Saanich Conservatives have again pre-empted the first of July for the annual picnic of the association. The natal day of the confederation of the provinces into the Dominion of Canada will be honored by a gathering at Beaver Lake, when a programme of speeches will be put on and a series of field sports will be contested.

The speakers on the occasion will be Premier Tolmie; Hon. J. W. Jones, Minister of Finance; C. H. Dickie, member of the House of Commons for Nanaimo riding; and H. Despard Twigg, M.P.P. for Victoria. W. O. Wallace, president of the association, will preside at the gathering.

Mrs. F. Osborne is the convener of the prizes committee, and it is promised there will be a fine collection of these to compete for.

Arrangements for transportation have been made which will be ample for all who wish to go from the city and who have not their own conveyances. Entrance to the grounds will be opposite the Game Farm on the East Saanich Road. The Vancouver Island Coach Lines will run special buses for the busy hours and in addition will provide special fares on the regular coaches passing there throughout the day.

## CONSERVATIVES OF ESQUIMALT TO HOLD ANNUAL GATHERING

The annual meeting of the Esquimalt Central Conservative Association will be held on Wednesday night, June 24, at 8 o'clock, in the Conservative rooms at the corner of Esquimalt Road and Constance Avenue. A meeting of the executive of the Esquimalt Conservative Association (Esquimalt branch) will be held prior to the above meeting at 7:30 o'clock.


# CAPITALIZE PRODUCTIVE YEARS

Age 25
Dependent on earnings.

Age 45
More dependent on earnings—because of increased responsibilities.

Age 60
Too old to earn—not too old to spend.

THE man or woman whose income must be earned faces the future with confidence if systematically building a competence for dependent years. Income tax returns disclose that over 90% of all incomes under $25,000 are earned.

Our LIFE INCOME Plan assures a definite monthly income for the rest of your life upon reaching the age selected for retirement—usually fifty-five or sixty. Should you not live ten years after retirement the income is continued to your executors until 120 monthly installments have been paid.

1 For each $100 of MONTHLY INCOME purchased, in the event of prior death $10,000 insurance becomes payable.

2 Under the DOUBLE INDEMNITY feature for every $100 of Life Income $20,000 is payable if death occurs through accident before the age of retirement.

3 Under the DISABILITY PROVISION, after four months, premiums are waived and an income equal to the income available at retirement is paid during the continuance of total disability.

4 This policy participates in the dividends of the Company. These may be applied as a bonus, withdrawn in cash, taken as a reduction in premiums, or left on accumulation.

THE
**MANUFACTURERS LIFE INSURANCE COMPANY**
HEAD OFFICE • TORONTO, CANADA
Branch Office, Pemberton Bldg., Victoria, B.C.
James Sherratt, District Manager



# Hupmobile....

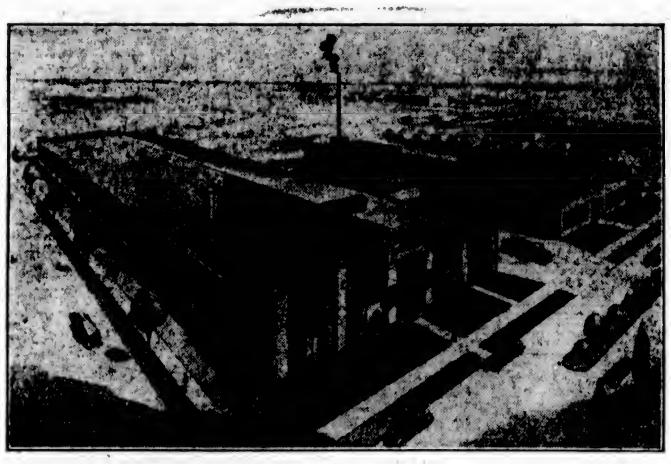

Our new Windsor factory now serves Canadian buyers

IN more than 20 years Canada has bought thousands of Hupmobile cars. To these thousands of owners and the host of loyal friends in Canada, Hupmobile's announcement of the opening of a Canadian plant is of great importance.

Through the opening of its Windsor division, Hupmobile has greatly extended its operations. Now a large, modern plant, housing the latest production machinery and equipment, is devoted to the exclusive production of a Canadian product, built of Canadian materials and produced by Canadian labor.

More than 30,000 square feet of floor space is contained in this new factory. From it will come the new 1931 Sixes and Eights to meet Canada's ever-growing demand for Hupmobile cars.

You are invited to inspect the great Century Six and the four distinguished Hupmobile Eights—all with Free Wheeling as standard equipment at no extra cost. At their prices you will find them to be outstanding value.

HUPP MOTOR CAR CORPORATION, WINDSOR, ONT.

# Wedding Stationery

INVITATIONS
ANNOUNCEMENTS
WEDDING CAKE CARDS AND BOXES
AT-HOME AND VISITING CARDS

The Most Up-to-Date Ideas

THE COLONIST
PRINTING—LITHOGRAPHING—BOOKBINDING
1211 Broad Street Phone G 5241

## That Body of Yours

By James W. Barton, M.D.

**BREATHLESSNESS OFTEN A HEART SYMPTOM**

Within the short space of two weeks four middle-aged men died, during or immediately after, indulging in curling, which consists of throwing a "stone" along the ice toward a mark, much similar to rolling the bowls in lawn bowling.

You read of many men dropping on the golf links during a game of golf.

Now curling, bowling and golf are excellent games, and may be played into the seventies and eighties; why should so many players die during these games?

Simply because they play a little too long or a little too hard, for their age, using up the heart reserve, and death follows the continued exertion.

Now, how are you to know just how much your heart can stand? Is there any way, are there any signs, by which you can recognize that you are getting toward the point where your heart reserve is nearly exhausted?

Unfortunately the matter of being tired or fatigued doesn't occur to your mind even when you are tired because the pleasure and excitement of the game makes you forget your fatigue or tiredness, and you may go on until you collapse.

However, if you really watch yourself you will notice yourself getting a little tired, and that is the time when you should rest for a little while, if at all possible.

The most important sign or symptom, however, of a suspicious heart is getting out of breath, breathlessness.

Under ordinary exertion you will, of course, breathe more rapidly and deeply, and you breathe the air out of the lungs without difficulty, in fact, it just goes out when you stop breathing in.

But if you find that this is not sufficient, and that you have to force the air out of your lungs with all the muscles about the chest and abdomen, then it shows that too much carbon dioxide or waste is in the blood, and all effort, all exercise, must be stopped at once, as the lungs simply can't take care of the impure blood coming to them to be purified.

Therefore, whether you are young, middle or of old age, and you find yourself getting out of breath on slight exertion, let your family doctor examine your heart. Even if it should be a heart condition, careful living will permit a long life.

It is when there is breathlessness, even at complete rest, that real danger is near.

A beautifully-marked penguin was the unusual visitor to Spittal, Scotland, recently, and is so tame that a woman has adopted it as a pet.

In accordance with his last wish, Robert Cree, an ardent angler of Folkestone, England, was buried recently in the English Channel.


# MAYTAG Quality makes your dollars go farther . . . . .

Maytag's reputation for quality is the outgrowth of twenty-eight years' satisfactory service to Canadian housewives. Many laundresses, using Maytags, have done as many washings in three or four years as the average family would do in fifty years. There are thousands of Maytag owners who never thought of doing a washing at home until the Maytag changed washday to a pleasant hour or so. It pays to own the world's finest washer.

THE NEW MAYTAG IRONER

A quality table ironer . . . use it wherever there is an electric wall plug. The Alakrome Thermo-Plate, an exclusive Maytag feature, heats nine times faster than ordinary ironers . . . gives a more even ironing temperature.

MAYTAG Now Makes a MODERATE PRICED WASHER

PHONE for a free home trial. If the Maytag doesn't sell itself, don't keep it. Divided payments you'll never miss.

The Maytag Shop, 1427 Douglas Street. Phone E 6122

Cobble Hill ..... Williams' Garage
Duncan ..... R. A. Thorpe
Ladysmith ..... W. Rollston & Co.
Nanaimo ..... McFarlane Motors

BRANCHES: Toronto, Hamilton, Ottawa, Montreal, Regina, Moose Jaw, Calgary, Edmonton, Vancouver, Victoria.
General Offices: THE MAYTAG COMPANY, Limited, Winnipeg, Man.
Sold by first class merchants throughout the Dominion.

THE Maytag WASHER··TABLE IRONER

# Vancouver Island

## Old Margaretians Hear Message From England at Fifth Annual Assembly

DUNCAN, June 13.—The fifth annual meeting and reunion of the Overseas Old Margaretians' Association was held last week-end, when about twenty-five old girls of Queen Margaret's School, Duncan, gathered at the school. On Saturday morning a business meeting was held, when Mrs. G. C. Cheeke, who was re-elected secretary-treasurer for a two-year term, was authorized to form a committee to compile a printed list of the school's old girls.

MESSAGE FROM ENGLAND

The president, Miss N. C. Denny, read a message of greeting passed at the annual meeting of the Old Margaretians' Association of the parent school, Queen Margaret's, Scarborough, England, and announced that $25 had been sent to purchase books and pictures for the local school, by Miss Body, the first headmistress of Queen Margaret's School, England; Miss Fowler, the second head, will make a special visit to Duncan in August to visit the school.

In the annual tennis match between the old girls and the school, was won by the school team with a score of 6-3.

Amusing skits on school life were presented at the usual evening entertainment by the old girls, staff and school. A dance followed, the school music mistress playing the piano.

Early service was attended at St. John's Church. The annual old girls' service was held in the school hall on Sunday morning, Miss Denny giving an earnest address. Special commemoration hymns were sung, and an anthem by the choir.

## Annual Keating Berry Contest Awards Are Made

First place in the annual Keating district strawberry crop competition, arranged by the South Saanich Farmers' Institute, has been awarded W. Bickford & Sons, who secured eighty-two points. Second place was taken by C. B. McCarthy with seventy-nine points, and third place was awarded J. J. Young, seventy-eight points; H. Sherring and W. Holloway each received seventy-seven points, and tied for fourth place.

H. Sherring took first place in the loganberry crop competition with a score of ninety-four points. Second place went to J. J. Young with eighty-six points. Three entries tied for third place, with scores of eighty-three points, these being W. D. Michell & Sons, W. Holloway and S. C. Clark.

The awards in both competitions will be presented at the July meeting of the institute, the June meeting having been canceled because of the busy season.

## First Aid Lesson

LAKE COWICHAN, June 13.—The senior grades of the Cowichan Lake School were given a first aid demonstration on Thursday afternoon by the supervisor, Miss Jenkins, of the Duncan Health Centre. The pupils were encouraged to ask questions regarding different problems.


BURDOCK BLOOD BITTERS

**Indigestion So Bad Was Afraid To Eat**

Mrs. A. T. Bowman, 157 Rebecca St., Hamilton, Ont., writes—"I had been troubled, for years, with indigestion and suffered so badly I was afraid to eat. I am on my third bottle of Burdock Blood Bitters, and can now eat anything I like without distress after, and can enjoy my sleep every night without fear of suffering. I cannot praise B.B.B. too highly for what it has done for me."

For sale at all drug and general stores throughout Canada, for the past 51 years, only by The T. Milburn Co., Ltd., Toronto, Ont.



LOOK!

ONLY $1070

FOR A BRAND NEW DE SOTO EIGHT

4-DOOR 3-WINDOW SEDAN

OTHER MODELS SIMILARLY REDUCED

*All Prices f. o. b. Windsor, Ontario, including standard factory equipment freight and taxes extra.*

COME IN TODAY

**Thomas Plimley Limited**

1010 Yates Street Phone G 7161



**Poppy Wreaths for Funerals**

We Carry a Good Range of Wreaths the Whole Year Round

**The Red Cross Workshop**

584-6 Johnson Street Empire 3513



ROSE TIME

This, of course, is no time to plant roses, but it is the time to study them, to find the blooms you like best, and decide what kinds you will plant in the Autumn. At this season our roses, grown in Victoria, and accustomed to this climate, will interest you. If you wish, you can pick out the individual plants you want for Autumn use.

**Rockhome Gardens, Ltd.**

Saanich Road (R.M.D. 3)—Telephone Albion 18R

John Hutchison, F.R.H.S. Norman Rant, F.R.H.S.

Garden Architects


## North Saanich Flower Show to Be Held June 27

SAANICHTON, June 13.—The fourth annual flower show of the North Saanich Horticultural Society will be held this year on Saturday, June 27, in the Agricultural Hall, Saanichton. Copies of the prize list may be obtained from the secretary.

## Sheep Killed by Timber Wolf at Lake Cowichan

LAKE COWICHAN, June 13.—Another timber wolf has visited Henry March's farm. Eight dead sheep were left behind. On April 4 thirteen sheep were killed on the same farm by a timber wolf which afterwards was shot.

## Address Is Given On Temperance at Qualicum Beach

QUALICUM BEACH, June 13.—Rev. R. J. McIntyre, of Vancouver, addressed a meeting in the United Church on Thursday evening in the interest of the British Columbia temperance education campaign. In dealing with the subject of temperance reform, the speaker quoted many facts and illustrations to show that there is a world-wide movement against the use of alcohol, with the leading nations of the world very much alive to the need of drastic measures to restrict the sale of liquor. Mr. McIntyre emphasized the value of educational work on the one hand and restrictive measures on the other, particularly in regard to advertising and hours of sale.

## Mid-Island Juvenile Association Meets For Annual Election

NANAIMO, June 13.—The Mid-Island Juvenile Association's annual meeting was held in the Foresters' Hall last evening, when the following officers were re-elected for another season: Honorary presidents, John Hunt, George Pearson, R. R. Hindmarch and T. Booth; president, T. Barrie; vice-president, J. DeLong; secretary-treasurer, W. Johnstone; executive, G. Tippett, A. Mercer, S. Tippett and R. Caldwell; Provincial representative, J. Sutton; match committee, W. Johnstone and A. Mercer.

Following the election of officers, the members of the three winning teams, Southend, Canucks and Foresters, were banqueted by the executive. At the banquet, President Barrie presented Captain Knight, of the Foresters, with the Hebden and Bendetta trophies, and Captain Biggs, of the Canucks, with the Wardill and Harding cups. The entertainment was rounded out with community singing and several instrumental selections by George Gunniss, Lawrence Matthews and Ralph Pilmer.

## Farm Products Market Letter

The market news letter issued by the Provincial Department of Agriculture, under date of June 13, says:

Victoria—A car of strawberries rolled from Victoria yesterday and three today, which makes eight cars from the Island to date. Picking will be held up today on account of rain.

Raining last night in Fraser Valley, but clearing today. Haney shipped one car last night, one this morning, and will ship one tonight. The last car will be loaded by three shippers; Yamaga, Evans and Fisher. Haney has processed 150 barrels.

Raspberries are coming on rapidly in the Fraser Valley. A few crates of Antwerps will be on the market next week and Cuthberts, except where very weak, will be coming in with the last heavy shipments of strawberries.

Winnipeg—Since June 4, ten cars of British Columbia strawberries have been distributed on this market. Also two cars of Hood River's. Berries have been of good quality until this week, when soft, mouldy berries caused some jobbing. Car today good and price firm again at $3.30 wholesale. Four cars Texas tomatoes received of heavy pack and high quality, selling wholesale at $2.75 for thirty-pound lug. Receipts of Washington cabbage heavy on account of new valuation, and selling at $3.50 for 85 to 100-pound crate. British Columbia head lettuce somewhat improved in quality, two cars have been received this week, also two cars from California. Weather warm today after splendid rain, which has improved business.

Seattle—Strawberry season nearing close in local island districts. Valley sections south of Seattle coming into peak this week. Canneries taking bulk of available supply with few late contracts made at 6 cents per pound. Local market firm, with supplies moderate and demand good. Sales mostly at $2 to $2.25 per crate. A few early raspberries arriving at $2.50 to $3 per crate. Heavy receipts expected within next ten days. Cherry market steady; receipts of Eastern Washington product on increase; Bing, 15 to 20c; Royal Annes, 9c to 10c. Received first moderate supply of Oregon celery yesterday, quality fine and selling at $1.75 per dozen.

## EGG MARKET

PRICE TO PRODUCERS

| | Extras | 1sts | 2nds |
|---|---|---|---|
| Vancouver | 20 | 18 | 14 |
| Victoria | 18 | 16–17 | 15 |

JOBBING PRICE

| | Extras | 1sts | 2nds |
|---|---|---|---|
| Vancouver | 25 | 23 | 21 |
| Victoria | 22–23 | 20–21 | 18–19 |

Air mail and passenger service between Spain and the Canary Islands has just been resumed, the flight being made in eleven hours.

## Letters to the Editor

No letter to the Editor will be inserted except over the proper signature and address of the writer. This rule admits of no exception.

HIGH SCHOOL SITE IS PURCHASED

Sir,—Under the above heading there appears in your issue of the 12th inst the report of a meeting of the board of school trustees, held at the Municipal Hall, Royal Oak, on Thursday evening, and as the subject matter thereof has had a great deal of publicity, I would like to avail myself of this opportunity to thank those public-spirited ladies and gentlemen who attended the very representative meeting, and expressed themselves so emphatically and with such sincere satisfaction that the trustees should recede from their determination of acquiring the site situate at Carey and Tillicum in favor of the originally chosen site, which had already been voted upon by the ratepayers.

The spirit of goodwill which permeated the meeting was eloquent testimony of the desire to serve the best interests of the people of Saanich, and this feeling was admirably expressed by one of the lady delegates, who concluded her well chosen remarks by stating that the site decided upon was not only the best, but also the most beautiful south of Royal Oak.

One of the trustees apparently had an impression that the price of $600 per acre was too high, and this thought inspired him to inquire from me as to the assessed value of the land. In case there should be any misapprehension abroad on this point I would state for the information of the residents that on the basis of the assessment of the outer wards, as against the inner wards, this particular piece of property is worth $1,200 per acre, apart entirely from any other consideration in regard to site, location or possibilities.

I merely mention this fact for the interest it may hold for those members who were so zealous in their endeavor to strike a good bargain.

I hope in giving expression to the foregoing I have not trespassed too much on your valuable space and wish to thank you in advance for the courtesy afforded me by your paper.

JOSEPH WILLIAM ROWLAND.
Carey Road, Victoria, B.C., June 12, 1931.

RIGHTS AND DUTIES

Sir,—When one reads books on the lives of great men towards the end of the eighteenth and nineteenth centuries, one is struck by the strong sense of duty—duty of the parents to their children, and of the children to their parents, of the citizens of the State. A study of the life of Lord Nelson, and of other great men of his period, brings home the fact that these men were constantly asking themselves if they had done their duty. Letters of children to the parents generally conclude with the final tendering of "their duty." That was the period during which the British Empire was built up, and the greatness of the British people came to the fore.

During the last two or three decades there has arisen a strong sense of rights, and the tendency appears to be that everyone has rights but none have duties. The children have a right to enjoy themselves, and must not be restrained; husbands and wives each have their rights, but few seem to recognise any duties that they owe to each other or to their children.

Citizens demand the right of a living from the State, but appear not to admit that they also owe a duty to the State to support it, and to contribute towards its upkeep and maintenance. For every little thing we run to the State to pass laws, provide pensions, provide subsidies, spend money on roads, etc., but when to find the money for such services taxes have to be imposed; then there is an outcry against taxation.

Then again, everybody is in favor of the State providing all kinds of social services, and of course, everybody also knows that to do so means taxation. No one has any objection to taxation provided the other fellow is taxed and not oneself.

To this ever accentuation of rights and a lack of a sense of duties and obligations must be attributed a good deal of the confusion that exists today. What is wrong? Is it the too materialistic and secular system of education, or lack of religion?

If I were asked to put in as few words as possible what is the cause of the present unhappy condition of affairs, I might say, "covetousness and intensive selfishness," and if I were asked to further condense it, I could suggest the want of real religion. It seems a pity. Perhaps the educationalists might study the question and suggest some remedy.

H. HASTINGS.
1510 Belcher Avenue, Victoria, B.C., June 13, 1931.

AIRPORT FACILITIES

Sir,—May I ask space to answer the very reasonable questions contained in the letter of Major W. Tayler, of 2239 Oak Bay Avenue, published in today's Colonist.

| | |
|---|---|
| (a) Cost of land clearing, including removal of orchards, fences, etc. | $ 4,000 |
| (b) Cost of hangar building complete | 20,000 |
| (c) Cost of remodelling building now on the property for headquarters purposes | 2,000 |
| (d) Depreciation — Only a competent engineer would be able to answer this. | |
| (e) Upkeep (estimated on experience of other airports of similar size), per annum | 5,000 |

The estimate of cost of the airport was given to the City Council by the city engineer after a survey of the property had been made and satisfactory information had been obtained from other airports.

Options (eight in number) total $85,350, made up as follows: Appraised value of improvements, $26,650, and land, $58,700. The industrial committee of the City Council was authorized by the City Council by resolution of October 13, 1930 to take options on Gordon Head properties at a cost to the city not to exceed $1 per option. The several options as reported by the industrial committee were approved by the council on the following dates: November 24, 1930; February 9, 1931, and March 9, 1931. No dissenting votes were recorded when these options were approved.

Based on the experience of other airports throughout Canada and the United States, our airport should pay its operating expenses as well as sinking fund and interest over the thirty-year period of the by-law. The revenues will not be sufficient at first, but will increase as aviation increases. One cannot give any accurate estimate of revenues, but I may cite the revenues of other airports for the year 1930: Edmonton received $3,703.86; Calgary, $4,541.42; Tacoma, $7,500; Seattle, $13,585.33. Regina has not provided me with actual revenues, but states that the airport made a profit of $300 in the first three months of 1931, over operating expenses. Vancouver cannot provide any figures, as its airport is just opened, but I am informed that the land plane hangar has been completely rented by local aircraft. All the above figures are for the first year of operation of the respective airports, whereas at Eastern airports, which have been several years in operation, the revenues are immensely larger than the figures quoted for more recently built Western airports.

If the airport did not pay and was completely abandoned, the increase in the mill rate would be just over one-third of a mill; one-third of a mill is approximately $13,650, and the annual charge of the airport by-law will be $15,200 per annum. In the event of its being abandoned, the city would still have the property which it is purchasing as a valuable asset.

Major Tayler's question regarding "$500 per acre for wild, uncleared land" is hardly appropriate. The airport property is entirely cleared except for perhaps one acre, and most of it has been intensively cultivated for twenty years or more. I would suggest that Major Tayler drive out Shelbourne Street and follow the signs from Ruby Road so that he may know just where the airport property is. It is the most valuable cleared land in Gordon Head and furthermore, is the only suitable site within many miles of this city.

All other cities in Canada have built municipal airports because they realize that cities must provide airports for local and visiting aircraft in the same manner as they provide roads for local and visiting motor cars. Victoria, I believe, is the only city of its size in Canada which has not a civic airport.

The airport by-law will mean an increase of 89 cents on a $100 tax bill, and will at the same time provide a large sum of money for unemployment relief and will spread that unemployment relief cost over a period of thirty years. This amount of money will have to be spent in unemployment relief in any case, and if not spread over a long period of years, the unemployment cost will be added to next year's tax levy and will mean a decided increase in the mill rate. As this money by-law will save us as taxpayers from a large increase in next year's rate by spreading the necessary unemployment costs of 1931, I think it is the best possible policy for the taxpayers to approve.

I shall be glad to give any further information regarding the airport to any interested persons.

W. T. STRAITH.
Chairman Airport Committee, City Hall, Victoria, B.C., June 13, 1931.

VICTORIA'S PROPOSED AIRPORT

Sir,—I would like you to understand from the outset that I am thoroughly in favor of giving work to the unemployed, and the members of our City Council will find they can keep these men busy for a long time to come if they will go through the streets of our city with this end in view. Some of our vacant lots are a disgrace to a city that is supposed to look like a garden. In a couple of weeks the sow thistles will be four or five feet tall on some of these lots, and they will even have the nerve to grow on lots which have reverted to the city, a thing that should be stopped by the powers that be. One has only to pass the junk heap where the old jam factory used to be on Douglas Street to see if this statement is incorrect. Our city has many wrecks of unused stores and dwellings that our unemployed could be put at pulling down.

It most certainly should not be necessary to pass a by-law to find money for this very necessary work. It should come out of current revenue. Our City Council has it in its power to cut out all overlapping departments and stop wasteful expenditures. I wonder if our Mayor and aldermen think it fair to draw the remuneration they do from the city when most other business houses are cutting down salaries to meet expenditures. A little softening of the heart by our council would be much appreciated by the ratepayers on this score.

During the striking of the new tax rate recently, when the ratepayers strongly opposed any advance in taxation, our Mayor and aldermen laid the blame on the shoulders of the ratepayers for voting for by-laws calling for the spending of sums of money, and then, when it came to footing the bill, said ratepayers resenting same very strongly. Now we have the same body of men coming to us to ask our authority to borrow something like $314,000, of which about $240,000 is for an airport. As a ratepayer I say No. Roughly speaking, of this $240,000 about $60,000 will be paid in wages to help the unemployed. You can readily see what the balance of this amount is going for. If all this money was going for some work in our own city it would be different, but when $85,000 is going to four or five men in another municipality it's time to draw the line.

If Victoria is in real need of an airport right now—of which I have my doubts—what's the matter with the Armadale subdivision facing on Dallas Road and Montreal and Oswego Streets? It is close to the waterfront and our city. It might need a little leveling off, but my recollections of the proposed site in Saanich is that it's not exactly like a dancing floor.

If this airport by-law is voted for by the ratepayers it will mean that for the next thirty years you will have to pay to the tune of about $14,000 per year in taxes to provide for sinking fund and interest on top of what you are already paying. I am not pessimistic regarding the future of our city; on the contrary, I am very optimistic, but I have recollections of voting for a few things out on Dallas Road a few years ago, and in all earnestness regarding these new money by-laws which you will be called upon to vote on shortly, I say stop, look and listen.

Regarding the work on our streets which will be in these by-laws, I am in favor of same provided it can be paid for out of current revenue, but strongly oppose any further borrowing of money. The whole world is going through a leveling process at present and our city is not immune from same. Therefore it behooves our council to use common sense and cut expenditures to meet revenue, the same as our business firms are doing. By using sane business methods our city will weather the storm and come out on top when this wave of depression is over. On the other hand if our council keeps going ahead with these adventures you will have taxation so high that the city will be bankrupt. Then in gratitude our city fathers will say, "Why kick now? You voted for the spending of these moneys."

W. G. RICHARDSON.
192 Menzies Street, Victoria, B.C., June 13, 1931.

DROWNED AT PICNIC

CHILLIWACK, June 13.—Arthur Kent, seventeen, of Cloverdale, was drowned at Cultus Lake shortly before noon today while participating in a picnic with other members of his Sunday school. It is thought he was overcome by a heart attack, for he made no outcry and never gave a sign of being in trouble.


A TEACHER'S KNEES CREAKED

Rheumatism Hampered Her Work

TILL SHE TRIED KRUSCHEN

Rheumatism can make a burden of many of life's trivial daily duties. Personal needs, duties in the home, work on which livelihood depends—all suffer when the uric acid fiend gets a grip. This is a music teacher's experience:—

"For the past ten years I have taken Kruschen Salts daily. I suffered very much from rheumatism which made teaching very hard work. Probably constipation was the cause. When I rose from a chair my knees creaked loudly and sometimes it was difficult for me to rise at all. Going up and down stairs was a most uncomfortable business.

"Although I was then living on a cold, clay soil, I soon lost the worst rheumatic pains although I am in my 60th year."—L. J. C., L.R.A.M.

The system of the rheumatic subject is a producer of that dangerous body-poison known as uric acid. If you could see the knife-edged crystals of uric acid under the microscope, you would readily understand why they cause those cutting pains. And if you could see how Kruschen dulls the sharp edges of these crystals, then dissolves them away altogether, you would agree that this scientific treatment must bring relief from rheumatic agony.

Moreover, Kruschen so stimulates the organs of elimination that every trace of uric acid-forming waste material is regularly and completely expelled. Kruschen keeps your inside clean and serene. And your whole system—body and brain—responds to its purifying force.

Kruschen Salts is obtainable at all Drug Stores at 45c. and 75c. per bottle.


## Regimental Orders

H.T. COMPANY, 11TH DIVISIONAL TRAIN, C.A.S.C.

The company will parade on Tuesday, June 16, at 8 p.m., at the Armories, when a full parade is requested.

H. L. ROSE, Captain,
Commanding.

"A" COMPANY, 11TH MACHINE GUN BATTALION, C.M.G.C.

Annual classification for rifles and machine guns will be held at Heal's Rifle Range on Sunday, June 21, 1931. Transportation and lunch will be provided. All ranks are requested to attend a meeting at the Armories at 8 p.m. Tuesday, June 16, 1931, when full details will be given.

W. A. R. HADLEY, Major,
Commanding.

NO. 13 FIELD AMBULANCE C.A.M.C.

Parades—The unit will parade at the Armories on Monday, June 15, 1931, at 8 p.m., so that all members who wish to attend the Summer training on June 26 and 27 at Macauley Point can draw uniforms and equipment. As many as possible are asked to attend.

J. H. MOORE, Lieut.-Col.,
Commanding.

When the new Polish-German commercial treaty becomes effective, Poland will have the right to export 3,840,000 tons of coal a year to Germany.

Uganda, Africa, is to have radio telephone service.


Colored Bathroom Walls Like This at Half the Cost of Tile

COVER up old shabby bathroom walls with Chromite. Have a bathroom of lustrous finish equal to the most luxurious homes. Chromite costs less than half that of ordinary tile. Yet it has advantages no ordinary tile can give. It has fewer and more snugly fitting joints. It is easy to keep clean. Colors are soft and lustrous, and match any scheme of interior decoration.

Chromite is made of a non-corrosive metal base upon which is baked to the hardness of flint the beautiful tile surface. It may be fitted around fixtures without removing. We have an interesting Chromite exhibit we would like you to see. Telephone, and a representative will bring it to your home, measure your bathroom, and give you an estimate of costs without obligating you in any way.

Colors are lovely two-tone green, orchid, canary-yellow and blue. Also solid ivory, black and orange, each with a distinctive border design.

FINANCING YOUR HOME BUILDING

For a limited number of customers of approved credit—down payment and balance as rent. Our building materials have been greatly reduced in price.

CHROMITE

Lemon, Gonnason Company Limited

"Master Craftsmen of Woodwork"

Phones: E 7141—G 7321
P.O. BOX 664.

Established 1890

2324 Government St
VICTORIA, B.C.

# GRAPE CULTURE GIVES PROMISE

## Department of Agriculture Advised of Progress Made in Year Past

Growing of grapes in the Okanagan Valley, in the vicinity of Kelowna, is referred to as the beginning of a new phase of agricultural endeavor, by W. H. Robertson, director of plant industry, in his report for the year 1930 presented to Hon. William Atkinson, Minister of Agriculture, yesterday.

There are now approximately 100 acres of grapes in the Kelowna district, states Ben Hoy, district agriculturist, and prospects look bright for the future. Shipments of grapes during 1930 amounted to 150 tons, and the greater part of that production came from the original twenty-five acres planted about five years ago.

Although grape growing is a young industry in British Columbia, unsuitable varieties have been discovered and these are being eliminated, among them being the Lindley, Herberts and Agawam. Of the new grapes, Portland gives promise, and of the older varieties Niagara, Moore's Diamond, Concord and Campbell's Early are proving to be heavy yielders with excellent quality, it is stated.

In the opinion of the district agriculturist, grape growing can be considered, from a production standpoint, a safe industry in good locations in the Kelowna district. This opinion is based on the ability of the vines to withstand two severe Winters and the late Spring frosts of 1930, which did no material damage.

### INCREASED YIELDS

In all sections of the province there was an increase, during 1930, in the production of vegetables, and the contracted acreage for canning vegetables compared favorably with other years, being, peas 2,700 acres, corn 1,200 acres, beans 600 acres and tomatoes 4,000 acres, the director of plant industry states. Among other vegetables which are becoming of increasing importance are onions, lettuce and asparagus, of which latter a survey shows areas planted of 111 acres with producing areas of eighty-two acres.

Of the plantings, Vancouver Island has twenty-two acres, Fraser Valley fifty-six acres, Okanagan twenty-eight acres and Kootenay district five acres. The value of this crop for canning purposes and its suitability for making up mixed cars would indicate that the production might be increased in districts where car-lot shipments are made and where canning plants operate.

### TOBACCO CULTURE

Very little tobacco was grown in the Okanagan Valley during 1930, but in the Sumas area of the Fraser Valley, two firms operated on a large scale, making it possible to secure returns much more remunerative than those which would be possible for small growers operating as individuals. The approximate acreage planted to tobacco throughout the province in 1930 was 220 acres, mostly on Sumas Prairie.

The acreage in hops was reduced to a marked degree last year, states G. E. W. Clarke, district horticulturist for the Fraser Valley, nearly two hundred acres in the Sardis district being ploughed out, together with about 100 acres in Agassiz. This reduction in acreage is due in part, probably, to downy mildew, but principally to the cost of production and the present market situation. Approximately 1,000 acres in this crop are for the most part of recent planting and are in full bearing.

Formation of a central organization to represent the interests of bulb growers is referred to as showing a very satisfactory development, with prospects of more attention being directed to the production of bulbs for sale rather than for sale of cut flowers.

While every encouragement is given to this work and that of seed growing, it is pointed out that it takes time to secure experience and establish sales connections.

---

The favorite subject of conversation with Mrs. Sarah Willmott, of Epsom, England, who recently celebrated her 100th birthday, is horse racing.

# Memorial to Heroes

Koun Takamura, Age Ninety-Two, Has Just Completed His Masterpiece, the "Goddess of Mercy," Sculptured in Commemoration of the Departed Heroes Who Gave Their Lives for Japan.

# Radio Broadcastings

## Sunday's Programme

**CFCT, Victoria, B.C. (475.9m)**
10:30 a.m.—The Watch Tower.
10:45 a.m.—Short programme.
11:00 a.m.—Request music until noon.
6:30 p.m.—"Sabbath Vespers."
7:00 p.m.—Sunday Evening Concert.
7:30 p.m.—Christ Church Cathedral.
9:00 p.m.—Thirty Minutes of Melody.
9:30 p.m.—"The Periscope Hour."

**CKWX, Vancouver, B.C. (410.7m)**
5:30 p.m.—British-Israel lecture.
9:00 p.m.—Home Gas Symphony.
10:00 p.m.—Organ recital.
11:00 p.m.—Capitol Theatre programme.

**NBC-KGO (379.5m; 790k)**
9:00 a.m.—Breakfast with Sperry.
9:00 a.m.—Gilbert and Sullivan Gems.
10:00 a.m.—Series of talks by Carveth Wells.
10:15 a.m.—The Caribbeans.
10:30 a.m.—Bible Stories.
10:30 a.m.—Yeast Foamers.
11:00 a.m.—The Friendly hour.
12:00 noon—National Sunday Forum.
12:00 noon—Dave Rosebrock and his band.
1:00 p.m.—Sabbath Reveries.
2:00 p.m.—The Vagabonds.
2:00 p.m.—The Catholic hour.
2:00 p.m.—Margie the Steno.
2:15 p.m.—Boswell Sisters.
2:30 p.m.—R.C.A. Victor programme.
4:00 p.m.—Enna Jettick Melodies.
4:00 p.m.—Piano Pictures.
4:15 p.m.—Blow the Man Down.
4:30 p.m.—Harbor Lights, sea drama.
5:00 p.m.—Bits of Melody.
6:00 p.m.—Heel Hugger Harmonies.
5:15 p.m.—Concert Jewels.
6:16 p.m.—The Coquettes.
6:30 p.m.—Salon orchestra.
6:45 p.m.—Sunday at Seth Parker's.
7:15 p.m.—Dance orchestra.
7:30 p.m.—Carnation Contented hour.
8:00 p.m.—Gunnar Johansen, pianist.
8:30 p.m.—Musical Moods.
9:00 p.m.—Chase & Sanborn programme.
9:30 p.m.—The Reader's Guide.
10:00 p.m.—Sunday night concert.
11:00 p.m.—Paul Carson, organist.

**Columbia Broadcasting System**
8:45 a.m.—French Trio.
9:30 a.m.—Gypsy Trail.
10:00 a.m.—Poets' Gold.
10:30 a.m.—Ballad hour.
11:00 a.m.—Symphonic hour.
12:00 noon—Cathedral hour.
1:30 p.m.—Pastorale.
2:00 p.m.—Chicago Knights from Chicago.
2:30 p.m.—Howard Neumiller, pianist.
3:45 p.m.—Speed Demons.
3:00 p.m.—The World's Business.
3:15 p.m.—Piano Pals.
3:45 p.m.—Symphony orchestra.
4:00 p.m.—"Devils, Drugs and Doctors."
4:15 p.m.—Kate Smith and Her Swanee Music.
5:30 p.m.—Graham-Paige hour.
6:00 p.m.—The Gauchos.
6:30 p.m.—Fortune Builders.
6:45 p.m.—Star Reveries.
7:00 p.m.—Continental String Quartette.
7:30 p.m.—Around the Samovar.
8:00 p.m.—Quiet Harmonies.
8:30 p.m.—Ann Leaf at the organ.

**KJR, Seattle, Wash. (309.1m; 970k)**
9:00 a.m.—Mary from Proctor's.
10:00 a.m.—International Bible Students' Association.
10:15 a.m.—Organ concert.
11:00 a.m.—Northwest Concert Trio.
12:00 noon—Hi-Steppers' orchestra.
1:00 p.m.—Words and music.
1:30 p.m.—Eighteen Feet of Harmony.
2:00 p.m.—Emmanuel Tabernacle.
2:30 p.m.—Vocal quartette.
3:00 p.m.—Organ concert.
4:00 p.m.—Chet Cathers, baritone.
6:00 p.m.—Vocal quartette.
5:30 p.m.—Les Petites Marquea drama.
6:00 p.m.—Anselus ensemble.
7:00 p.m.—First Church of Christ, Scientist.
8:00 p.m.—Damski's Grand orchestra.
9:00 p.m.—Tucker's Everstate Band.
10:00 p.m.—Lyric Trio.
11:00 p.m.—Midnight Serenader.

**KOMO, Seattle, Wash. (225.9m; 920k)**
9:00 a.m.—N.B.C.
9:30 a.m.—Theatre organ recital.
10:00 a.m.—N.B.C.
10:15 a.m.—Concert Trio.
10:30 a.m.—N.B.C.
11:00 a.m.—Pilgrim Congressational Church.
12:15 p.m.—N.B.C.
6:45 p.m.—Symphony concert.
6:45 p.m.—N.B.C.
9:30 p.m.—Vocal recital.
9:45 p.m.—Cecil and Sally.
10:00 p.m.—Kaffee Hag Slumber Hour.
10:30 p.m.—Concert orchestra and vocalists.

**KVI, Tacoma (394.5m; 760k)**
9:00 a.m.—Lee Dumas, piano recital.
9:15 a.m.—Question Answer Man.
9:30 a.m.—C.B.S.
1:00 p.m.—Sunday Sunshine.
2:00 p.m.—Watch Tower.
2:30 p.m.—Pioneer Steppers.
3:00 p.m.—C.B.S.
3:30 p.m.—Recordings.
3:45 p.m.—C.B.S.
5:30 p.m.—Detroit Symphony orchestra.
6:00 p.m.—C.B.S.
9:00 p.m.—Dance orchestra.
10:30 p.m.—Walkalhon.
11:00 p.m.—Question Answer Man.
11:15 p.m.—Phantom hour.
12:00 midnight—Organ recital.

## Monday's Programme

**CFCT, Victoria, B.C. (475.9m)**
9:00 a.m.—"Good Morning."
6:15 a.m.—Timely Topics. Dr. Davies.
6:30 a.m.—Request music until noon.
12:00 noon.—Half-hour programme.
6:00 p.m.—The Sunset Hour.
7:00 p.m.—Light and Popular Hour.

**CKWX, Vancouver, B.C. (410m)**
4:30 p.m.—Recordings.
6:15 p.m.—Uncle Jerry's Safety Club.
5:30 p.m.—Music.
6:00 p.m.—Studio programme.
6:15 p.m.—Sunshine programme.
8:30 p.m.—Northern Electric programme.
7:00 p.m.—Studio programme.

**CNRV, Vancouver, B.C. (291m))**
6:30 p.m.—Dinner programme.
7:00 p.m.—First Aid.
7:30 p.m.—R.K.O. Orpheum Theatre.
6:00 p.m.—Philco.

**N.B.C. KGO (379.5m—790k)**
9:30 a.m.—Cross-Cuts of the Day.
9:15 a.m.—The Lumberjecks.
9:30 a.m.—Arion Trio.
10:16 a.m.—Josephine B. Gibson. Food talk.
10:30 a.m.—Woman's Magazine of the Air.
11:30 a.m.—Organ Recital.
12:00 noon.—Luncheon concert.
12:15 p.m.—Western Farm and Home hour.
1:00 p.m.—Orchestra.
2:00 p.m.—N.B.C. Matinee.
2:15 p.m.—Mormon Tabernacle Choir.
3:00 p.m.—Bits of Melody.
3:15 p.m.—The World Today.
3:30 p.m.—Phil Cook, the Quaker Man.
3:45 p.m.—News service.
4:00 p.m.—How's Business.
4:15 p.m.—Cowboy Kids.
5:00 p.m.—Maytag Orchestre.
5:30 p.m.—General Motors programme.
6:00 p.m.—Strombers Carlson programme.
6:30 p.m.—Empire Builders.
7:00 p.m.—Amos 'n' Andy.
7:15 p.m.—Cheer Leaders.
7:30 p.m.—Demi-Tasse Revue.
8:00 p.m.—Adventures of Sherlock Holmes
8:30 p.m.—Pacific National Singers.
9:30 p.m.—The Vagabonds.
10:00 p.m.—Richfield News Flashes.
10:30 p.m.—Out of Doors.
10:45 p.m.—The Voice of Pen.
11:00 p.m.—Dance Orchestra.

**Columbia Broadcasting System**
9:00 a.m.—Park Central Orchestra.
9:30 a.m.—Harry Tucker and Orchestra.
10:00 a.m.—Songs and Patter.
10:15 a.m.—Rhythm Kings.
11:00 a.m.—Columbia Salon Orchestra.
11:30 a.m.—The Three Doctors.
11:45 a.m.—Ann Leaf at the organ.
12:00 noon.—Sons of the Revolution.
1:00 p.m.—Art Gilmen.
1:15 p.m.—Gypsy Muslomekers.
1:30 p.m.—Dodge Twins.
2:00 p.m.—Ted Black and Orchestra.
2:30 p.m.—Ross and Brooks.
3:00 p.m.—Current Events.
3:15 p.m.—Kate Smith and her Swanee Music.
4:30 p.m.—Barbara Maurel, contralto, with New W. Symphony.
5:00 p.m.—The Three Bakers.
6:00 p.m.—Robert Burns Panetela programme.
6:30 p.m.—Savino Tone Pictures.
7:00 p.m.—Pavilion Royal Orchestra.
7:15 p.m.—Pryor's Cremo Band.
7:30 p.m.—Camel Quarter Hour.
7:45 p.m.—Pelham Heath Orchestra.
8:00 p.m.—George Olsen and Orchestra.
8:30 p.m.—Ann Leaf at the organ.

**KJR, Seattle (309.1m—970k)**
9:00 a.m.—Morning Devotionals.
9:15 a.m.—Mary from Proctor's.
9:45 a.m.—House of Fragrance.
10:00 a.m.—Robert Monsen, tenor.
10:15 a.m.—Winifred Lundberg, contralto.
10:30 a.m.—The Radio Boy Friends.
11:00 a.m.—Meadow Larks Orchestra.
11:30 a.m.—Julia Hayes programme.
11:45 a.m.—Professor and his Dream Girl.
12:00 noon.—World Book Man; World in Review.
12:30 p.m.—Organ concert.
1:00 p.m.—Agatha Turley, soprano.
1:15 p.m.—Dental Clinic of the Air.
1:45 p.m.—Jean Kantner, baritone.
2:00 p.m.—Mardi Gras.
3:00 p.m.—Organ concert.
3:30 p.m.—Smilin' Sam from Alabam'.
3:45 p.m.—Tea Time Tales.
4:00 p.m.—Organ concert.
5:00 p.m.—Uncle Frank.
6:30 p.m.—Health Talk.
5:30 p.m.—Garden Talk.
8:00 p.m.—Knights of the Road.
8:15 p.m.—Vacation Land Review.
7:30 p.m.—Philco Storage Battery Co.
8:00 p.m.—Johnson Motors.
8:15 p.m.—Studio Artists.
8:30 p.m.—Twilight Trio.
9:00 p.m.—Montaville Flowers, lecture.
9:30 p.m.—Wrestling match.
10:35 p.m.—Northwest Frolic.
11:30 p.m.—Philbrick-Van Hoomison Orchestra.
12:00 midnight.—Midnight Revellers.

**KOMO, Seattle (225.9m; 920k)**
9:00 a.m.—The Health Man.
9:15 a.m.—Concert Trio.
9:30 a.m.—Julia Hayes "Helpful Hints."
9:45 a.m.—Concert Trio.
10:15 to 11:30 a.m.—N.B.C.
11:30 a.m.—Helen Andrews.
11:45 a.m.—Prudence Penny talk.
12:00 noon.—Vocal recital.
12:15 p.m.—N.B.C.
1:00 p.m.—Grain and weather reports.
1:05 p.m.—Variety hour.
2:00 p.m.—Vocal Ensemble.
2:15 p.m.—N.B.C.
2:45 p.m.—Concert Orchestra.
3:00 p.m.—Teacup Philosopher.
3:15 to 3:45 p.m.—N.B.C.
4:00 p.m.—Mickey Mouse Club.
4:30 to 7:15 p.m.—N.B.C.
7:15 p.m.—Studebaker Champions.
7:30 p.m.—Demi-Tasse Revue.
6:00 p.m.—N.B.C.
6:30 p.m.—Sherman Clay hour.
9:00 p.m.—Little Symphony hour.
10:00 p.m.—N.B.C.
10:15 p.m.—Cecil and Sally.
10:30 p.m.—Popular Trio.
10:50 p.m.—The Globe Trotter.
11:00 p.m.—N.B.C.
12:00 to 12:30 a.m.—Organ recital.

**KVI, Tacoma (394.5m; 760k)**
9:15 a.m.—White Wizard.
9:30 a.m.—C.B.S.
10:00 a.m.—Mid-Mirnins Melodies.
11:15 to 12 noon.—C.B.S.
12:00 noon.—Garden talk.
12:30 to 2:00 p.m.—C.B.S.
2:00 p.m.—Happy Go Lucky hour.
3:00 p.m.—Feminine Fancies.
3:30 p.m.—Dental Clinic of the Air.
4:00 p.m.—Recordings.
4:30 p.m.—C.B.S.
4:45 p.m.—Recordings.
5:00 p.m.—C.B.S.
6:30 p.m.—Recordings.
6:00 to 7:45 p.m.—C.B.S.
7:45 p.m.—Studio programme.
6:00 p.m.—C.B.S.
9:00 p.m.—Blue Monday Jamboree.
10:00 p.m.—Studio programme.
10:15 p.m.—Anson Weeks Orchestra.
10:30 p.m.—Walkathon.
11:00 p.m.—White Wizard.
11:15 p.m.—Biltmore Orchestra.
12:00 to 1:00 a.m.—Organ recital.


Again

DeForest Crosley

Triumphs With the New

Rondo

A Superb 6-Tube Console, Equipped with Neutronal Response—the mighty development of the sensational Harmonic Amplification

$149.50

Now, with the introduction of this new set, DeForest Crosley sets a new high standard for low priced Radio. Dominating the field in volume and sales, the RONDO sweeps on to leadership in value.

See these beautiful sets, showing tomorrow morning in our Radio Department. See, hear and discuss our easy payment plan.

Selected to represent DeForest Crosley, we add our pledge of service to that of a mighty firm.

David Spencer, Ltd.

Radio Department—"Terms So Easy"



# New Goods on Sale Monday

## Beach Pyjamas

*A Gay Mode for Summer*

At Lowest Prices Monday

**$1.00, $1.59, $2.95**

Smartly Styled Beach Pyjamas of plain and figured broadcloth. Two-piece styles, the trousers on yoke fronts. Color effects in blue, green, rose and mauve. Small, medium and large sizes. A suit ..... **$1.00**

Better Quality Broadcloth Pyjamas for fashionable beach wear. In plain and figured effects in rose, mauve, blue or green. Small, medium and large sizes. A suit ..... **$1.59**

Up-to-the-Minute Pyjama Suits for beach wear feature widely flaring trousers with colorful contrasting inserts—and such new effects as a single wide rever faced in a contrasting shade. All fashionable color combinations. Small, medium and large sizes. A suit ..... **$2.95**

—Whitewear, 1st Floor

## New Season's Awnings

At Spencer's Lower Prices

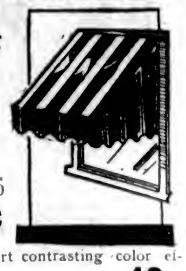

Woven-Striped Awnings in blue, green, red or brown stripes; 30 inches wide. A yard ..... **39c**

Woven-Striped Awnings in smart contrasting color effects. Heavy quality. A yard ..... **49c**

Woven-Striped Awnings in a splendid range of four-color combinations. Heaviest Canadian make. A yard ..... **69c**

—Draperies, 2nd Floor

## 1,600 Pairs of Novelty Silk Gloves

Regular $1.50. A Pair ..... **95c**

A manufacturer's surplus stock of popular style Novelty Silk Gloves. Double finger tips and attractive embroidered cuffs. All this season's shades. Sizes 6 to 7½.

—Main Floor

## A Few Special Values in the Babywear Dept.

Kiddies' Pantie Dresses. Sizes 4 to 5 years..... **50¢**

Wool Sweaters for baby, coat or pullover styles. Blue only. Each..... **69¢**

Birdeye Diapers, size 26 x 26 inches, dozen.... **$2.50**

Flannelette Crib Sheets, a pair ..... **79¢**

White Rubber Crib Sheets, each ..... **25¢**

—Babywear, 1st Floor

## 55 Good Quality PANAMA HATS

Women's Panamas, fine in texture and light in weight. Banded with Roman stripes, plaids, spotted silk or good black corded ribbon. Excellent sports hats.

**$4.95** and **$5.95**

### TRAVEL HATS

Small Draped Turbans. Excellent for traveling. Shown in white, yellow, sand and green. Only, each

**$2.95**

—Millinery, 1st Floor

## "Rainbow" Dull Chiffon HOSIERY

Per Pair ..... **$1.50** and **$1.95**

Exquisitely Sheer Hosiery of clear texture silk to top with dainty picot edge. Full fashioned with slendo heels. In shades of pasha, Nubian, Algeria, Simba, jasmine, promenade, ecstasy and gunmetal. Sizes 8½ to 10½.

—Hosiery, Main Floor

## Melba Manicure Outfit

Contains Cuticle Remover, Liquid Nail Polish, Cuticle Salve, Nail Whitener, Emery File, Nail File, Orange Stick. Seven useful articles, complete..... **$1.00**

—Toiletries, Main Floor

## Girdles for Summer Wear, $3.50

Side-Hook Girdles of peach satin and silk elastic. Long back, two soft bones down front and four hose supporters. Each ..... **$3.50**

Peach Step-In Girdles of all-elastic. Medium length boneless model with four hose supporters. Each..... **$3.50**

—Corsets, 1st Floor

## Wardrobe Trunks Dress Cases and Bags

At Spencer Low Prices

Wardrobe Trunk with all the latest improvements; three-quarter size. Steel frame; dustproof and well fitted. Regular $95.00 for ..... **$79.00**

Steamer Wardrobe Trunks. Priced from ..... **$25.00**

Ladies' Dress Cases, of black patent leather; leather bound; large pocket in lid. Sizes 20-inch and 22-inch. Priced according to size at ..... **$5.25** and **$5.75**

Leather Club Bags, of black walrus grain. Reinforced corners, leather lining; 18-inch..... **$6.95**

—Baggage, Main Floor

## AMBROSIA

Combination Skin Beauty Special—Contains 1 Ambrosia Skin Cleanser, 1 Ambrosia Skin Cream, 1 Ambrosia Skin Tightener, 1 Book "Facts About Skin Beauty." All for ..... **$1.50**

—Toiletries, Main Floor

## MAX FACTOR

The famed preparations for beauty culture as used by Hollywood film stars. We carry a complete line and the prices are reasonable.

—Toiletries, Main Floor

DAVID SPENCER LIMITED

Store Hours: 9 A.M. to 6 P.M.; Wednesday, 1 P.M.; Saturday, 6 P.M.—Phones: Empire 4141

## All-Wool Steamer or Auto Rugs

60 x 72 ins. Fringed ends. Reg. value $4.50, for..... **$2.95**

—Baggage, 2nd Floor


### LIGHTNING KILLS TWO

BERLIN, June 13 (AP).—Numerous storms, accompanied by hail and high winds, inflicted heavy crop and property damage at various points Friday. Two persons were killed by lightning. Many vineyard terraces were washed out in the Moselle Valley.

# Burgess Bedtime Stories

## The Mysterious Flashes

By THORNTON W. BURGESS

In mystery none can deny
Doth fascination often lie.
—Farmer Brown's Boy.

Flip the Terrier was out of breath. Yes, sir, he was out of breath. He was panting because of it. He was hot. His tongue hung from his mouth. And with it all he looked as if he were ashamed. Truth to tell, he was. He had started out so bravely to catch that long-legged Rabbit, and though he had run his fastest he had hardly made that Rabbit hurry. Anyway, that is the way it had seemed.

Farmer Brown's boy stopped and patted Flip. "Did you get the kinks out of your legs?" he inquired. "If I were you I wouldn't waste any more breath on that fellow. That was Antelope Jack and you can no more catch him than you can fly. He doesn't have those long legs for nothing, Flip. No, sir, he doesn't have them for nothing. I thought Jumper the Hare was pretty good when he was in a hurry, but he would be not match for this big cousin of his. Now, I wonder what that flash of white was off there in the distance."

Farmer Brown's boy shaded his eyes and looked long and intently in the direction Antelope Jack had taken. "There it is again!" he exclaimed.

It was so. Just beyond a big cactus there had been a sudden flash almost like light reflected from a mirror. It was repeated Farmer Brown's boy became more and more curious. He turned that way, and with Flip at his heels moved slowly forward. He saw no more flashes and had almost begun to think that he might have been mistaken. Then foolish Flip, forgetting the lesson he should have learned from Antelope Jack, suddenly raced ahead as fast as his legs could take him, and from under a small bush Antelope Jack himself bounded away in high, long jumps that took him over the ground at surprising speed. All the time he seemed to be taking his time. Flip didn't run far after him. It was too hot. Besides, he was tired.

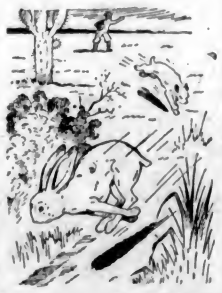

From under a small bush Antelope Jack suddenly raced ahead as fast as his legs could take him

Antelope Jack soon stopped. Perhaps he, too, thought it too hot to run. He stopped beneath a giant cactus. Almost at once Farmer Brown's boy saw one of those mysterious flashes, followed by another, and then a third.

"Flip," said he, "I do believe that Antelope Jack has something to do with those mysterious flashes. Yes, sir, I do so. We'll go start him up again and see if there is more of that flashing."

So they made their way toward Antelope Jack, and presently he took to his long heels again, but as Flip did not chase him and as Farmer Brown's boy stood still he did not go far before sitting down in plain sight. As he did so he drew the skin of his sides and rump up, so that the dark area on his back became a narrow band, while the white extended up his sides on to his back. Then he released the muscles that controlled the skin and the white part was no longer drawn up. The effect of this sudden drawing up and releasing of the white part, with jolly, bright, round Mr. Sun shining on it, was to make a white flash.

Farmer Brown's boy saw it clearly. He remembered that Pronghorn the Antelope has the habit of flashing signals by the sudden spreading of a white area on each side of the tail. "I suppose," thought he, "that this is why this Jack Rabbit is called Antelope Jack. He flashes signals just as Pronghorn does. Perhaps they are are not signals, but they look that way. Well, Flip, we've learned something this morning. You've learned that it is a waste of time to try to catch one of those fellows, and I have learned that a little observation soon puts an end to most mysteries, and how it happens that Antelope Jack comes by that name. His ears, which are long like a donkey's, are probably the reason he is called Jack Rabbit, and his habit of flashing a white signal is why he has been given the name of Antelope Jack. Hello, who is that up there?" He was staring up in the great cactus plant.

The next story: "Yellow Wing's Cousin."

### WOMEN SAVE BABE

By giving blood transfusions six women saved the life of the two-day-old daughter of Mrs. Winifred Clair. Two days after her birth in a hospital at Ashington, England, the babe began to bleed. The mother gave all her blood the doctor would permit, and the woman in the next bed gave more. Four nurses then submitted to transfusions in turn for forty-eight hours. The strain was so great that one fainted. The baby will recover, the doctors say.


*During Childhood Lay the Foundation for a Healthy Skin*

By Regular Use of

CUTICURA

Soap and Ointment

Teach your children the Cuticura habit

Sold everywhere. Soap 25c. Ointment 25c. and 50c. Talcum 25c. Canadian Depot: J. T. Wade Co., Ltd., Montreal.

SECOND NEWS SECTION

# The Daily Colonist.

(ESTABLISHED 1858)

SECOND NEWS SECTION

NO. 159—SEVENTY-THIRD YEAR VICTORIA, BRITISH COLUMBIA, SUNDAY, JUNE 14, 1931

# FINE PROGRAMME OPENS B. C. RACING SEASON

## *Programme Released For Jubilee Sports To Be Held in July*

Tentative List of Events Carded on July 20 Announced by Sports Committee—Tug-of-War to Feature Meet—Baseball and Lacrosse

**Featured by an open tug-of-war event, the tentative programme for the jubilee tournament and track meet carded for Monday, July 20, was announced yesterday by the sports committee. To date twenty-four events are slated and one of the largest entries in years is expected to seek the various prizes and honors. The committee, under the chairmanship of V. L. Denton, is working untiringly with hopes of making the affair a great success.**

In conjunction with this meet, baseball and lacrosse games will be played at the Royal Athletic Park. Squads from the U.S.S. Dragon and Idaho will provide the opposition for the local ball clubs, while Mainland teams will be brought over to furnish the opposition to the Victoria lacrosse aggregation.

Entries will close for the tournament and track meet on Wednesday, July 15. Members of the two visiting United States battleships may place their entries with the officials on the arrival of the ships. The committee wishes to have all prospective competitors place their names on the list as early as possible.

Special attention is being paid to the tug-of-war contest by the committee, as teams from many associations and lodges are expected to compete. Victoria police and firemen have signified their intention of placing teams in the meet.

The committee follows: V. L. Denton, chairman; Commander D. Lindsay, Col. H. C. Greer, Major K. B. Spurgin, D. B. Carley, Robert McInnes, R. A. Hunt, A. McKinnon, P. Watson, A. Manson, W. S. Maguire and J. C. Dowds.

**LIST OF EVENTS**

The programme follows:

Victoria Cross race, pony express race, tent pegging, field gun exhibition, mile and a half steeple chase, lemon slicing, sectional tent pegging (display); obstacle race for soldiers and sailors, bucket tilting (two men to team); mop vs. mop (two men to team); tug of war (ten men on rope, maximum total 1,600 lbs); 100 yards dash (soldiers and sailors); 100 yards dash (open); 220 yards dash (open); 440 yards dash (soldiers and sailors); 440 yards dash (open); 880 yards dash (open); one mile (open); broad jump (open); high jump (open); shot put (open); 100 yards, under eighteen (Greater Victoria); 220 yards, under eighteen (Greater Victoria); 280 yards relay, four men running 220 yards each.

## Class "A" Riders Ready for Start

HERE are the Class "A" riders waiting for the bark of Chief of Police Thomas Heatley's gun to send them on the long grind around the eight-and-a-half-mile course in the Ninth Annual Colonist Bicycle Race, held Friday evening. In winning the major trophy, Glen Robbins, Victoria flash, pedaled the course in record time, smashing by several seconds the mark hung up by Harold Davies, Vancouver, last year. Robbins rode a beautiful race and is third from the right in the photo. Second from the right is Lew Rush, Victoria, who finished a good third, while Jim Davies, Vancouver star, is seventh from the right.

## *Gains Finishes Scott's Career With Easy K.O.*

LONDON, June 13 (AP).—If Phil Scott, British heavyweight, lives up to his word, he was knocked out tonight for the last time. While weighing in for his fifteen-round match with Larry Gains, Canadian negro heavyweight, Phil announced he would never fight again if he lost to the negro. An hour or so later Gains knocked out the former British champion in two rounds. A right to the chin folded Phil up one minute after the start of the second. A crowd of 30,000 saw the bout in the Leicester Stadium and hooted the outcome. Phil weighed 213 pounds; Gains 205 1-2.

## HEAVY TRACK AND RAIN GREETS FANS AT COLWOOD MEET

Presence of Jupiter Pluvius Keeps Many From Attending and Betting Is Low—Two Thousand See Fine Card of Events Despite Poor Conditions—Daily Double Proves Popular

### *Only Two Favorites Manage to Get Down in Front; Jeu de Bar Winner*

**The curtain went up on the 1931 British Columbia racing season yesterday at the Colwood mile track in a drizzle of rain which kept many home and betting low. Run on a track inches deep in mud, and sloppy, the programme was a good one and the fans had plenty of thrills for their trouble in journeying to the beautiful inland layout. About 2,000 attended, the smallest crowd for an opening day in years.**

**Jeu de Bar won the feature gallop of the day after a thrilling finish with Bowcroft. The winner took the decision by a nose, with Heads Up about three-quarters of a length behind the place horse.**

The best race of the day was furnished in the sixth when Will Ward took a neck decision from Russell Gardner. Clarimonde Hope was only a neck behind Russell Gardner in copping the show berth. The other five races were won decisively.

**FAVORITES HAVE POOR DAY**

**Favorites did not appear to like the heavy going and only two managed to get down in the first slot. Some high-powered prices were paid off by the others, but none were of the sensational variety. Sun Fash distributed the longest odds of the day when he won the second race and returned $22.95 straight. Jim Rogan's win ticket was worth $17.50 in the first race, while Gold Cap paid $15.20 in the fourth and Will Ward $15.05 in the sixth.**

General Sutton, who recently purchased a string of thoroughbreds, won the opening race of the season when Jim Rogan clicked. Jockey Carter also won his first race on a British Columbia track in bringing the general's mount down in front. Trainer Mrs. J. H. Mackenzie had Jim Rogan in great shape.

Although the track was in terrible condition all the fields proved to be good mudders and no spills took place. The inauguration of the daily double on the third and fourth races proved successful and a $2 bet returned $73.60. The wagers were on Tommy Doyle, who returned $8.50, and Gold Cap, who distributed $15.20. There were only seven in the final pot. The innovation proved popular with the fans.

Jockey Richardson lead the riders with two winning mounts and a second.

**JIM ROGAN EASILY**

Jockey Carter had the distinction of piloting home the first winner of the British Columbia racing season when he brought General Sutton's Jim Rogan in to an easy victory. Jim Rogan broke on top and made every post a winner to breeze by the judges' stand four lengths in front of Bee Somers, who finished second. Bee Somers was always second and took a half-length decision over Linger Longer, who closed strongly to cop the show berth. The second choice, Sue Somers, was fourth, and the favorite, Adam Somers, well down the list. Jim Rogan paid $17.50 to win.

Sun Fash took a length decision in winning the second race over six furlongs. The winner went on top after going an eighth, and won driving. Bright Outlook broke on top but went wide on the turn and lost valuable ground. He finished strongly and looked like the best in the race. Nannie Francis was third, a length in front of Greenshield, who closed a big gap after breaking slowly. The start was fair with Amilcar, in the field with Nannie Francis, breaking badly. Wooly Meteor, Oregon Co-ed and Greenshield carried most of the money. Sun Fash paid $22.95 straight.

**MAKES SHOW OF FIELD**

Tommy Doyle, with Black up, made a show of the field in the third race and galloped home a winner by about four lengths. Logan G., the place horse, set the pace until the last sixteenth, where he folded up in the heavy going. Neroli took the show berth from Oregon Mist by about half a length. The start of this race was perfect, the field breaking in a line from the barrier.

Gold Cap, ably ridden by Jockey Richardson, took the major share of the pot in the fourth race. After racing Silk Train, the place horse, into submission, Gold Cap opened up a two-length lead on the turn to home and won by about three lengths. Silk Train was always in second place but could not stop the winner. Master Rock took the show berth after closing a lot of ground on the home stretch. Uncle Otto showed early footing.

**THRILLING FINISH**

**Jeu de Bar, the favorite, took a thrilling nose decision from the second choice, Bowcroft, in the opening handicap, the feature race of the day. Ably ridden by Richardson, Jeu de Bar was rated behind Bowcroft in the early running, moved up when called on to take the lead at the last eighth and win the closest race of the day. Heads Up, the show horse, came along strongly on the outside and finished gamely about half a length behind Bowcroft. Extension was fourth about a length behind Heads Up. Crossbow was never a contender.**

Will Ward took a neck decision from Russel Gardner, the place horse, in winning the sixth gallop over a mile. The favorite, Clarimonde Hope, was third, a neck behind the place horse. This was one of the best races of the card, and a blanket would have covered the first three horses. Clarimonde Hope held the lead until the last eighth, when the winner came through on the rail to take command. Russell Gardner was much the best and, after breaking very slow, showed great courage in getting into the place berth. The rest of the field was outclassed.

**FAIR JIMMIE WINS**

Fair Jimmie made a procession of the last event over the mile route and won as Pevic pleased. The winner went on top from the start and was never in danger, breezing home a winner by several lengths. Miss Elkhorn was two lengths better than Harcum, the show horse. The rest of the field was outclassed.

Results follow:

First race—Purse, $300: for Western Canadian bred horses, five and one-half furlongs:

| | | | |
|---|---|---|---|
| Jim Rogan (Carter) | $17.50 | $ 8.55 | $ 4.05 |
| Bee Somers (Chipping) | .. | 5.50 | 4.10 |
| Linger Longer (Montoya) | | | 3.70 |

Time, 1:12 2-5. Also ran: Sue Somers, Adam Somers, Dale Showers, Dorothy Loan, Epter Clark.

Second race—Claiming; purse, $300; for three-year-olds and up; six furlongs:

| | | | |
|---|---|---|---|
| Sun Flash (Chipping) | $22.95 | $ 7.05 | $ 5.30 |
| Bright Outlook (Richardson) | .. | 4.40 | 3.25 |
| *Nannie Francis (Birley) | | | 3.60 |

Time, 1:18. Also ran: Greenshield, Shock, Wooly Meteor, Eagles' Home, Dora Somers, Oregon Co-ed, Idella, *Amilcar.
*Field.

Third race—Claiming; purse, $300; for three-year-olds and older; five and one-half furlongs:

| | | | |
|---|---|---|---|
| Tommy Doyle (Black) | $ 8.50 | $ 3.90 | $ 3.40 |
| Logan G. (Howard) | .. | 3.85 | 3.05 |
| Neroli (Craisenyle) | | | 4.60 |

Time, 1:11 2-5. Also ran: Oregon Mist, Sunkist, Billie Wisp, Nelda W., Lobella Ellsworth.

Fourth race—Claiming; purse, $300; for three-year-olds and up; five and one-half furlongs:

| | | | |
|---|---|---|---|
| Gold Cup (Richardson) | $15.20 | $10.80 | $ 6.20 |
| Silk Train (O'Sullivan) | .. | 6.45 | 4.05 |
| Master Rock (Marshall) | | | 4.30 |

Time, 1:12. Also ran: Uncle Otto, Nec, Star Whim, Nanoose, Jack Knight, On the Job, Evening Star, Mr. Charlie, Manager Seth.

Fifth race—The opening handicap; purse, $500; for three-year-olds and up; six furlongs:

| | | | |
|---|---|---|---|
| Jeu de Bar (Richardson) | $ 5.10 | $ 3.00 | $ 2.60 |
| Bowcroft (Marshall) | .. | 2.90 | 2.45 |
| Heads Up (O'Sullivan) | | | 2.70 |

Time, 1:16 4-5. Also ran: Extension, Crossbow.

Continued on Page 16

## TOURISTS WIN FROM EDMONTON

English Team Downs Prairie Eleven 2-0 in Soccer Exhibition

VISITORS FAIL TO IMPRESS FANS

EDMONTON, June 13.—Although they failed to serve up as nippy a brand of soccer as fans looked for, the touring English footballers chalked up the eighth consecutive win over the Edmonton All-Stars tonight by a score of 2-0. Both goals were scored in the first half, and only one was earned, on play—that scored by Urwin, outside left, five minutes from the commencement.

Three minutes from half-time Smith got their second on a penalty given against Lidgett for fouling Urwin.

Defensively the tourists lived up to advance notices, but the work of their front line left considerable to be desired. Smith and Urwin were the pick of the front rankers. O'Dowd played a fine game at centre half, while Roughton was the better back.

Mann starred in goal for Edmonton, some of his saves being of first league calibre. He did not have a chance with either of the shots that beat him. The entire Edmonton defence put up a fine display, but the forwards lacked the height, weight and combination to be effective.

## *Henry Cotton On Way to U.S. For Open Meet*

LONDON, June 13 (AP).—Henry Cotton, young professional golfer who refused to join this year's British Ryder Cup team except on his own terms, sailed today for the United States to play in the American open at Toledo in July.

"I shall be at Columbus on the days of the Ryder Cup match," Cotton said, "and if I am needed and asked, will play for Great Britain."

Cotton, considered the best of the young British professionals, led the field at Carnoustie in the British open for two days, then faded badly in the last thirty-six holes and finished in a tie for tenth place.

His refusal to join the Ryder Cup team was on the grounds that he thought he had a good chance to win the United States open, and didn't want to be forced to return with the team without having a chance to cash in on the title.

## SOFTBALL FIXTURES

Games scheduled this week in the Victoria and District Softball Leagues follow:

**DISTRICT LEAGUE**

**Monday**

Hillcrest vs. Olympic Recreation, Work Point; umpire, L. Saxton.

Sidney vs. Victoria City, Sidney; umpire, T. Rickets.

Final league standing, first half:

| | P. | W. | L. | Pts. |
|---|---|---|---|---|
| Hillcrest (winners) | 6 | 4 | 2 | 8 |
| Victoria City | 6 | 3 | 3 | 6 |
| Olympic Recreation | 6 | 3 | 3 | 6 |
| Sidney | 6 | 2 | 4 | 4 |

**PROGRESSIVE LEAGUE**

**Tuesday**

Y.M.I. Blues vs. Poodle Dog, Beacon Hill; umpire, E. Stock.

U.C.T. vs. View Royals, upper diamond, Central Park; umpire, D. Holman.

N.S.S.C. vs. Navy, North Saanich grounds; umpire, B. Whyte.

Final league standing, first half:

| | P. | W. | L. | Pts. |
|---|---|---|---|---|
| View Royals (winners) | 5 | 4 | 1 | 8 |
| Navy | 5 | 4 | 1 | 8 |
| N.S.S.C. | 4 | 2 | 2 | 4 |
| Poodle Dog | 4 | 1 | 3 | 2 |
| Y.M.I. (Blues) | 4 | 1 | 3 | 2 |
| U.T.C. | 4 | 1 | 3 | 2 |

Note—Poodle Dog, N.S.S.C., Y.M.I. Blues and U.T.C. have still one game to play.

**SERVICE LEAGUE**

**Thursday**

City Hall vs. Saanich Thistles, lower diamond, Central Park; umpire, L. Saxton.

Civic Employees vs. 16th Scottish, upper diamond, Central Park; umpire, Ed. Cliff.

Fifth Regiment vs. Firemen, Quadra and Queens; umpire, T. Henley.

Final league standing, first half:

| | P. | W. | L. | Pts. |
|---|---|---|---|---|
| S. Thistles (winners) | 5 | 5 | 0 | 10 |
| Firemen | 5 | 4 | 1 | 8 |
| 5th Regiment | 5 | 3 | 2 | 6 |
| 16th Scottish | 5 | 2 | 3 | 4 |
| City Hall | 5 | 1 | 4 | 2 |
| Civic Employees | 5 | 0 | 5 | 0 |

**WOMEN'S LEAGUE**

**Wednesday**

Shamrock vs. Harmony, High School grounds.

Standard, a bye.

League standing to date:

| | P. | W. | L. | Pts. |
|---|---|---|---|---|
| Harmony | 2 | 2 | 0 | 4 |
| Shamrocks | 3 | 2 | 1 | 4 |
| Standard | 3 | 0 | 3 | 0 |

**JUNIOR LEAGUE**

**Monday**

Seven Oaks vs. Rangers, Quadra and Queens.

C.P.R. vs. Shiners, lower diamond, Central Park.

S.O.E. vs. Rockets, upper diamond, Central Park.

Final league standing:

| | P. | W. | L. | Pts. |
|---|---|---|---|---|
| Fernwood Shiners | 5 | 4 | 1 | 8 |
| Fernwood Rangers | 5 | 4 | 1 | 8 |
| S.O.E. | 5 | 3 | 2 | 6 |
| Rockets | 5 | 2 | 3 | 4 |
| Seven Oaks | 5 | 2 | 3 | 4 |
| C.P.R. | 5 | 0 | 5 | 0 |

Wednesday, at the upper diamond, Central Park, a sudden-death game will take place between Fernwood Shiners and Fernwood Rangers for the championship of the first half of the Victoria Junior League. This game will start at 6:20 p.m. Each team will supply new balls and also bats.

**COMMERCIAL LEAGUE**

**Friday**

New Method vs. Standard, Victoria West Park; umpire, McConnell.

Y.M.I. Reds vs. Beavers, Spencer's Field; umpire, E. Stock.

B.C. Electric vs. Hudson's Bay, lower diamond, Central Park; umpire, W. Hock.

General Warehouse vs. Oaklands, upper diamond, Central Park; umpire, J. Williams.

Final league standing, first half:

| | P. | W. | L. | Pts. |
|---|---|---|---|---|
| Beavers | 7 | 7 | 0 | 14 |
| New Method | 7 | 6 | 1 | 12 |
| Y.M.I. Reds | 7 | 5 | 2 | 10 |
| B. C. Electric | 7 | 3 | 4 | 6 |
| Standard | 7 | 3 | 4 | 6 |
| Hudson's Bay | 7 | 2 | 5 | 4 |
| Oaklands | 7 | 2 | 5 | 4 |
| Gen. Warehouse | 7 | 0 | 7 | 0 |

**WOMEN'S LEAGUE**

Shamrocks, 30; Standard Steam Laundry, 13.

**COMMERCIAL LEAGUE**

Hudson's Bay, 22; Standard Steam Laundry, 12.

## *Canadians Will Battle Eagles Tomorrow Night*

SONS of Canada and Eagles will clash tomorrow evening in a regular Senior Amateur Baseball League fixture at the Royal Athletic Park at 6:15 o'clock. A victory for the Canadians will put them a notch closer to the league-leading Elks, while a decision the other way will put the feathered tribe right on the heels of the third-place Tillicums.

## REFEREE TO HAVE CHARGE OF HEAVY GO

Boxing Commission Decides Handling of Schmeling-Stribling Fight

SPECIAL RULING ON FOUL BLOWS

CLEVELAND, June 13 (AP).—The referee will be given complete charge of the handling of the world championship bout between Max Schmeling and Young Stribling here the night of July 3, as long as he follows instructions laid by the Cleveland Boxing Commission, the board announced last night. The committee will issue "such additional instructions as are deemed necessary for the protection of the public and betterment of the fight," if it feels the referee fails to adhere strictly to its rules.

Max Schmeling

The two judges to be appointed will have the sole duty of balloting on the decision, which will be rendered by them and the referee, the commission notified the participants and promoters.

The committee further notified the interested parties that it will select the referee, making every effort to make a choice suitable to contestants and the promoter.

**NO FOUL BLOW RULES**

A set of "no foul" regulations, designed to prevent award of victory on the claim of a low blow, was adopted by the commission at a meeting yesterday. Under these rules the referee would count out either boxer claiming a foul and send him to his corner for examination by the commission physician. If he decided the boxer is unable to continue the fight will be termed "no contest." If he pronounces the foul claimer able to proceed after a five-minute rest and is met with refusal, a technical knockout will be recorded in favor of his opponent. Forfeiture of purse and heavy fines to be fixed by the commission, are provided for fouls and refusal to fight after being ordered to continue.

## MRS. HURD DOWNS NATIONAL CHAMP

**Stages Great Comeback to Defeat Glenna Collett in Cup Golf Match**

ROSLYN, L.I., June 13.—After spotting Miss Glenna Collett, the national champion, three out of the first four holes in their Griscom Cup match, at the Engineers' Club today, Mrs. Dorothy Campbell Hurd, Scottish-born star, who has the distinction of being the only woman golfer in the world to win the British, Canadian and United States titles, staged a remarkable comeback, to win by 4 and 3 to play.

The victory gained by the No. 1 player on the Philadelphia team, furnished a surprise point for the Quaker city representatives in their battle against the New York team for possession of the famous cup and set them off to a flying start.

## O.C. CRICKETERS ENJOY FINE DAY

**All Matches Played in Great Weather for a Change—Wickets Favor Batsmen**

LONDON, June 13 (CP).—After six weeks of intermittent rain-causing interruptions to many cricket matches, the sun today blazed out all over England in full June glory. Cricket lovers turned out in full force all over the country to watch their favorites, who did not disappoint them. The wickets were in most cases a batsman's paradise.

Clicking scores were:

Lords — Nottinghamshire, 295; (Carr, 102); Middlesex, 57 runs for three wickets.

Horsham—Surrey, 105; Sussex, 44 runs for three wickets.

Tonbridge—Lancashire, 430 (E. Tyldesley 120, Iddon 153, Freeman seven wickets for 179 runs); Kent, 16 runs for no wickets.

Taunton—Somerset, 211; Essex, 52 runs for two wickets.

Sheffield—Yorkshire, 263; Leicestershire, 46 for three wickets.

Northampton — Hampshire, 303 (Kennedy 103, Arnold 58, Matthews four wickets for 89 runs); Northamptonshire, 31 runs for no wickets.

Worcester — Worcestershire, 232; Glamorganshire, 60 runs for one wicket.

Derby — Derbyshire (Worthington 60, not out); New Zealand, 89 runs for three wickets.

Nuneaton—Gloucestershire 376 for nine wickets (Dipper 72, Sinfield 72, Dacre 112, not out), vs. Warwickshire.

## ST. SAVIOURS ADVANCE IN CUP SOCCER

Defeat St. Andrew's 4-2 in Second Round of Dominion Series

RAIN PREVENTS GOOD FOOTBALL

VANCOUVER, June 13. — St. Saviours defeated St. Andrews, 4-2, in a Dominion championship second round game this afternoon at Con Jones Park. With Aubrey Martin failing to show up, St. Andrews were hard pressed to field a team, and Fred Wilson had to turn out to complete the eleven. Rain made the pitch slippery and little good football was shown by either side.

Five minutes after the start, Alcock headed out a centre from the left straight to Moffat's feet when the outside right was all alone, and the winger took deliberate aim to beat Clarke all the way with a lovely shot, to put St. Saviours one up. Root evened matters for St. Andrews with an unbeatable ball. Bradbury gave Hall a back pass, and the inside left beat Clark with a low shot into the lefthand corner of the net to put the churchmen ahead again. Clark, of St. Andrews, presented St. Saviours with their third goal when he ran out and got too far from the ball on a long shot from Ashton and allowed it to bounce over his head into the net.

In the second half Bradbury headed a fourth goal for St. Saviours after ten minutes. Midway through the period McNeill pushed the ball ahead to Daly, who hooked it to Roots, and with St. Saviours' backs spreadeagled, the centre ran forward to beat Alsbury from close in.

## *Tennis Matches Scheduled Today Are Called Off*

OWING to the inclement weather, the Vancouver Island Tennis League matches scheduled for today have been postponed indefinitely, according to word received from officials. Yesterday's fixtures were canceled on account of a steady downpour.

## FOURBALL MATCHES COMPLETED AT OAK BAY GOLF COURSE

Mrs. Watson and Mrs. Howell won the Division I twoball foursome final at the Oak Bay Golf Club, when they defeated Mrs. Godfrey and Mrs. Squire, 2 and 1. Mrs. A. Gillespie and Mrs. Prior took the prize in Division II by disposing of Mrs. Harold Wilson and Mrs. J. Pemberton, 6 and 4. The prizes were donated by Mrs. Maurice Carmichael.

## TWENTY GRAND COPS STAKES

Sets New Record in Capturing American Turf Championship

BELMONT PARK, June 13 (AP). Twenty Grand, winner of the Kentucky Derby, today clinched the three-year-old American turf championship, winning the Belmont Stakes by ten lengths.

Katherine E. Hitt's Sun Meadow was second, a nose in front of Jamestown.

Taking the lead coming into the stretch, Twenty Grand outran his two rivals with Sun Meadow and Jamestown battling for second. Twenty Grand's time of 2:29 3-5 for the mile and a half was a new record for the stake, beating Gallant Fox's mark by two seconds.

## SALMONBELLIES WIN LACROSSE FROM HOME OIL

NEW WESTMINSTER, June 13.—Westminster Salmonbellies battled their way to a 6-3 win over Vancouver Home Oil in a fast and hard-checking senior amateur Kilmarnock Cup lacrosse fixture, played on a slippery field at Queens Park on Saturday afternoon. It was the first win of the season, the opening game, played in Vancouver last Tuesday, resulting in a 2-2 tie.

## *BELIEVE IT OR NOT* - - - - - - - *By Ripley*

EXPLANATION FOR YESTERDAY'S RIPLEY CARTOON

**The Mount of the Holy Cross**—This natural symbol of the Christian religion, which is 2,000 feet in length, and 13,978 feet above sea level, is formed by snow drifts in the deep rocky ravines. The mountain, located in the central part of Colorado, is near the famous mining camp of Leadville, and is now a National Monument under the protection of the Federal Government.

Please address all queries to Cartoonist Ripley, c/o King Features, New York City, N.Y.

## *Bobby Jones and Hagen Will Tour After Cup Games*

ATLANTA, Ga., June 13 (AP). — Bobby Jones announced today that he had been paired with Walter Hagen in an exhibition golf match at Columbus, Ohio, against Jose Jurado, Argentine ace, and Henry Cotton, young Englishman. The match is to follow the Ryder Cup contest.

## *Great Britain Reaches Final of European Davis Cup Play*

EASTBOURNE, Eng., June 13 (AP).—Great Britain today defeated Japan in doubles, to make the series summary three matches to none and advancing the British team to the final round of the European zone Davis Cup tennis play.

Fred Perry and G. P. Hughes paired to defeat Jiro Satoh and Inoru Kawachi, of Japan, in straight sets, 6-4, 6-4, 8-6.

Perry and H. W. (Bunny) Austin won the two singles matches yesterday from the Satoha, Jiro and Hiro.

Great Britain will play either Czechoslovakia or Denmark, the finalists in the lower bracket, in the zone finals for the right to play the United States.

# JOKERS DOWN CITY IN CONNAUGHT CUP SERIES

## *Earn Right to Meet Up-Islanders Next Week by 3 to 1 Win*

City Play Throughout Game Short-Handed and Put Up Game Fight Against Strong Eleven—Two Tallies in Last Half Decide Fixture—Pepin Scores for City

### Soggy Ground Spoils Good Soccer

**Playing half way through the first stanza with nine men and the remainder of the game with ten, Victoria City passed from the Connaught Cup series yesterday afternoon at the Royal Athletic Park when they went down fighting before the Jokers by a 3-1 score. Considering the adverse weather conditions, the teams played comparatively good football and a fair attendance of fans witnessed the tussle.**

By their victory, the Jokers will journey to Nanaimo to meet the Up-Island winners in the third round of the Dominion championship series. The victors in this fixture will travel to Vancouver to battle the winners of the New Westminster Royals-Kerrisdale match. With a dry field and light ball, the Jokers should give the Up-Islanders a real battle. Local fans still remember the semi-final round last year, when the Jokers were beating the Royals 2-1 five minutes from time but lost out by a 3-2 score when they fell back on the defensive instead of continuing their usual game.

**SHORT HANDED**

Starting with two men short, the City pressed the play and had their opponents fighting hard on the defensive to avert scoring. The City broke the ice after fifteen minutes of steady attacking on one of the finest combination rushes seen on the local pitch this season. Following a toss in, Viggers took the ball and tricked his way past three opponents, shot the leather over to Johnny Minnis, who centred to Pepin. Pepin broke through the back division and sagged the rigging as Chalmers came out to meet him. He shot from a steep angle.

Watson nearly equalized a few minutes later but shot over the crossbar. The same player missed again after Abbott had cleared from Bunyan. Still attacking, the Jokers tied the count when Bunyan drove a high shot which Abbott apparently misjudged the drive, which slipped through his arms.

City tried hard to break the deadlock and would have only for the fine work of Chalmers guarding the Jokers' net. Chalmers dove full length to stop a wicked drive from the toe of Pepin and a few seconds later rushed from his goal to take Viggers' long rifle shot to clear as two forwards came in fast at him. Smith nearly scored in his own goal, but Abbott was alert and saved in the nick of time.

**Burns came on at this stage to give the City ten men. Bunyan missed an open goal after Abbott came from his goal to clear a long drive. Anderson scored, but after a consultation with both linemen, Referee McKay disallowed the tally, claiming the player used his hands in scoring. Half time arrived with the score the same.**

**COSIER SCORES**

**Ten minutes after the recommencement of play, Jimmy Cosier, former Navy star, put the Jokers in the lead, which they never relinquished, by beating Abbott with a well directed shot to the top of the net from a few feet out. Burns had hard luck when his drive hit the post.**

Both Watson and Anderson missed by wild shooting. Abbott was busy as the game progressed and saved some nice shots from the various angles. The Jokers forced four flag kicks in succession, but all proved fruitless with the heavy ball. Minnis, who turned in a good performance, although he was playing out of place, missed with a first time drive from a difficult angle. The City continued to press, but the sterling work of Gibbons and Leggett prevented any scoring. These two worked hard on the defence, breaking up many dangerous attacks.

Jock McBay put the game in the cooler seven minutes from time by driving a fast low shot to the corner of the net. It beat Abbott from the start and put the City from the Dominion champion series. "Scotty" McKay refereed, with Dowds and Woodley on the sidelines.

Line-ups:

Jokers—Chalmers, Nurse, Leggett, Rogers, Campbell, Gibbons, Cosier, Bunyan, Anderson, McBay, Watson.

Victoria City—Abbott, Roper, Hooper, Crowe, Viggers, Barnswell, Burns, Smith, Pepin and Minnis.


LAWN MOWERS SHARPENED, $1

We Call and Deliver Free

How the grass will grow after the rains!
Be prepared!

Plimley & Ritchie, Ltd.
"Better Sporting Goods"
811 View (Arcade Bldg.) E 2118

Cream Flannel Trousers

Smartly Tailored
Extra Value

$6.50 $7.50 $8.00

PRICE & SMITH, LTD.
614 YATES STREET

Connoisseurs Will Tell You

that the richest wine of all is Port and they will add

CONVIDO PORT

is the noblest Port of them all. There is a reason. Bottled by the same firm in Oporto (Warre & Co.) since 1670 and always aged 30 years in wood before bottling.

In bottles only. Never sold in bulk. Ask for Convido.

This advertisement is not published or displayed by the Liquor Control Board or by the Government of British Columbia.

DAVE FYVIE

Has always considered quality rather than price should be the keynote to clothes economy. Longer wear and better appearance.

PRICES FROM ..... $55.00

FYVIE BROS.

817 Govt. St. "The Tailors" Phone E 1622


## Officials of Annual Colonist Race

ABOVE are the officials who so successfully governed the Ninth Annual Colonist Bicycle Race held Friday evening, starting and finishing at the corner of Kings Road and Quadra Street. The coveted Colonist Cup was captured by Glen Robbins, Victoria youngster, who circled the eight-and-a-half-mile course in record time, breaking the mark established by Harold Davies, Vancouver, last year. In the centre of the picture is Premier S. F. Tolmie, who acted as honorary judge and presented the prizes. At the rear of the Premier is Alex. Stewart, advertising manager of The Colonist, who was in charge of the event, while next to him is Lester Patrick, National League hockey manager. Many other notables are noticed in the line-up. In the background is seen Sidney Thomas, official announcer, with the megaphone.

## ANDERSON WINS FROM GARDNER

**Seattle Grappler Pins Moose Jaw Grappler—Reed-McLaughlin in Draw**

**Flinging his opponent to the mat with a series of body slams, two minutes and fifteen seconds after the start of the fifth round, Des Anderson, Seattle, won the main event wrestling exhibition last night at the Tillicum Club by defeating Bob Gardner, Moose Jaw, after a fast bout. The semi-wind-up tussle between Robin Reed, Portland, and Jack McLaughlin, Vancouver, stole the show. After five thrilling rounds the lads left the ring with a draw verdict the result.**

Applying a heavy back arm hold, Anderson took the first fall after one minute and twenty seconds of grappling in the second round. Anderson worked fast in this round, and his much older opponent failed to break loose from the difficult hold. The third round was a thriller, with Anderson applying terrific body slams at the start and Gardner coming back with a series of hard rabbit punches and slams, which made Anderson feel the effects. Anderson gained a strong toehold and a half nelson before the round ended, but failed to pin Gardner.

Gardner evened the count in the fourth round after two minutes of hectic wrestling with a reverse headlock and body slam. Coming back in the early stages of the fifth canto, Anderson was awarded the decision when he clipped on a wristlock and then a body slam to win.

Grappling like fiends from the first round to the last, Reed and McLaughlin were contended with the draw verdict. It was a great bout and the fans enjoyed it every second, as there was plenty of action.

## HEAVY TRACK AND RAIN GREETS FANS AT COLWOOD TRACK

Continued from Page 15

Sixth race—Claiming; purse, $300; for three-year-olds and older; one mile:

| | | | |
|---|---|---|---|
| Will Ward (Hughes) | $15.05 | $ 6.05 | $ 3.75 |
| Russell Gardner (Chippine) | .. | 6.65 | 3.75 |
| Clarimonde Hope (D'Sea) | .. | .. | 2.60 |

Time, 1:50. Also ran: Little Man, Sweet Money, Aspin Again, Plain Rock.

Seventh race—Claiming; purse, $300; for three-year-olds and older; one mile:

| | | | |
|---|---|---|---|
| Fair Jimmie (Peric) | $ 4.80 | $ 3.50 | $ 3.00 |
| Miss Elkhorn (Hollingshead) | .. | 11.15 | 5.05 |
| Harazim (Marshall) | .. | .. | 3.70 |

Time, 1:40. Also ran: Shasta Lily, Edwell D., Billy Wale.

OVERNIGHT ENTRIES

First Race—$600. Western Canadian breds. Five and one-half furlongs.

Queen Guinevre ..... 111
Verna Loan ..... 111
Evelyn May ..... 111
Regan Chance ..... 106
Flying Sonora ..... 101
Nurse Whittier ..... 101
Marion Eaton ..... 96

Second Race—Claiming, $300. Five furlongs.

Salty ..... 113
John Killdee ..... 113
Billy Skidd ..... 113
Tatlers ..... 113
Sunkist ..... 111
Desert Storm ..... 111
Blue Heaven ..... 111
Don Eduardo ..... 108
Bella Somera ..... 106
Van Loo ..... 106
Towten's Gem ..... 106
Ruth's Babe ..... 106

Third Race—Claiming, $300. Five furlongs.

Wickiwack ..... 113
The Falconer ..... 113
Starwhim ..... 113
Little Cop ..... 113
Roan Wolf ..... 113
Tennessee ..... 111
Moonchild ..... 111
Nelda W. ..... 111
Supporter ..... 108
Mr. Charlie ..... 106
Super Fashion ..... 103
Golden Butterfly ..... 94

Fourth Race—Claiming, $300. Five furlongs.

Jim Jam ..... 113
Olie E. ..... 113
The Corsair ..... 113
Hodge Podge ..... 113
Glitterrold ..... 113
Shasta Graney ..... 113
Morton Caldwell ..... 113
Darrel J. ..... 108
American Motor ..... 108
Plenty Money ..... 106
Flying Princess ..... 106
Black Astor ..... 106
Yami ..... 106

Fifth Race—Claiming, $400. Six furlongs.

Paul Hirtiangin ..... 122
Brown Bank ..... 114
Shock ..... 114
Rolling Star ..... 114
Hiram Taylor ..... 111
Oregon Co-ed ..... 103

Sixth Race—Claiming, $300. Six furlongs.

Jimy Trins ..... 119
Kingsman ..... 119
Nelda Jo ..... 117
Uncle Otto ..... 117
Hec ..... 114
Dessler ..... 114
Greenshield ..... 114
Wooly Meteor ..... 114
Macushla II. ..... 113
Idelia ..... 112
Lobella Ellsworth ..... 112
Sporting Vein ..... 119
Ed. Garrett ..... 112

Also eligible:

Tetroy ..... 112
Ada El Bee ..... 115
Deadfall ..... 114

Seventh race—Claiming, $300; one mile and seventy yards:

Billy Wisp ..... 113
Seth's Bacon ..... 113
Eagle's Home ..... 113
Aspin Again ..... 113
Russell Gardner ..... 113
Frank Gallor ..... 113
Patsy Burke ..... 111
Walpole ..... 110
Billy Wale ..... 110
On the Job ..... 110
Harcum ..... 108
Miss Elkhorn ..... 104

## *C.P.R. Police Win Revolver Shooting*

SUDBURY, Ont., June 13.—The C.P.R. police team of Ontario are the 1931 revolver shot champions of the Dominion of Canada, and have carried off first honors in the open championship matches with an aggregate score of 1,413 out of a possible 1,500 points. The Royal Canadian Mounted Police, competing in the open championship, finished with a score of 1,352.

In the contest for the Dominion Cup, the Ontario team was pitted against teams from seven provinces of Canada and finished fourteen points ahead of the C.P.R. Winnipeg team, who were the runners up.

The C.P.R. Ontario team have four provincial cup wins to their credit, and in 1929 won the provincial, Dominion and open championships.

## CRICKET RAINED OUT

All championship table and exhibition cricket matches arranged for yesterday were rained out.

In the last two years twenty-five special schools for physically defective children have been opened in London, and ten more such schools are under construction.

## COLWOOD AND NANAIMO TO MEET TODAY

Second Half of Interclub Match Billed at Local Golf Course

DRAW, STARTING TIMES ANNOUNCED

The second half of the interclub match between Nanaimo and the Royal Colwood Golf Club will be played today at Colwood. Fourballs will be played in the morning and singles in the afternoon. The visitors will enter the match with a big lead to overcome, Colwood having a margin of fifteen points as the result of the first match played at Nanaimo. The draw and starting times, with the Nanaimo players first mentioned, follow:

9:35—Dr. Margison and N. Macfarlane vs. Alex Marling and H. Lineham.

9:30—J. Matson and Noel Filmer vs. P. Edmonds and R. J. Darcus.

9:40—F. C. Grant and T. Caldicutt vs. J. H. Richardson and V. Meston.

8:50—J. H. Stevens and A. Dunlevie vs. A. D. Straith and R. W. Mackenzie.

9:10—H. Steenson and T. Martindale vs. Sandy Marling and J. N. Findlay.

9:15—Reg Murphy and J. Galbraith vs. George Simpson and H. O. Kirkham.

8:55—J. Filmer and T. Cunningham vs. F. J. Hodgins and T. S. McPherson.

9:20—P. Cowman and H. Murphy vs. Dr. George Hall and Dr. Keyes.

9:00—R. Lawrence and L. Le Pas vs. T. Leeming and A. D. Davies.

9:25—C. J. Boylan and D. Borland vs. A. Dennison and B. Ciceri.

9:05—A. S. Towell and J. Grant vs. J. A. Craig and J. P. Land.

## *Tony Canzoneri To Meet Miller In Title Match*

NEW YORK, June 13 (AP).—Tony Canzoneri, of New York, will defend his lightweight title against Ray Miller of Chicago, in a fifteen-round bout at Detroit early in August, according to an announcement made here tonight.

**INTERNATIONAL LEAGUE**

Buffalo, 4-7; Baltimore, 6-1.
Toronto, 2; Newark, 3.
Montreal, 10; Reading, 11.
Rochester, 6-5; Jersey City, 2-6.

## THE Sportlight BY GRANTLAND RICE

(Copyright, 1931, by the North American Newspaper Alliance, Inc.)

**SPEED AHEAD**

Wiffy Cox and Al Espinosa were among several others serving notice on our touring pros that all the talent was not on the other side.

Wiffy Cox ground out a 64 and Al Espinosa a 65, and what is more to the point, either of these entries is good enough to win at Inverness. Cox is North and South champion, and Al Espinosa is the golfer who picked up six strokes on Bobby Jones in the last six holes at Winged Foot in the 1929 open, which is high class picking.

No one championship carries the ordeal of the open in golf. Over a thousand of the professionals and best amateurs go out to qualify and over 80 per cent are eliminated at the kick-off.

The field is then cut to a hundred odd who gather at Inverness after the Ryder Cup matches, which feature Scioto's famous course two weeks away. The grind goes on until there is finally one survivor out of more than a thousand starters after a shot at the big crown.

Cox and Espinosa, with their 64 and their 65, show how much speed will be needed to arrive in port.

**STILL A MYSTERY**

There are plenty of those who insist in loud tones that Carnera is no longer a mystery—that his twenty ineffective rounds with Jim Maloney proved that well enough, especially after Ernie Schaaf retired Maloney in less than a round.

His meeting with Pat Redmond tonight will not help clear away the fog. If Carnera wins easily, that will hardly prove anything. If Redmond wins, there will be again the old doubt as to whether Redmond is good or Carnera is bad.

A number of things might happen, of general interest to the spectators, but it isn't a contest that will help solve any puzzles or untangle any complications. The fight will be featured by the presence of 515 pounds of human flesh in one ring, which is at least an eyeful.

**THE BIG CRASH**

Thousands of those who came away from the Kentucky Derby rating Twenty Grand as the great three-year-old of the year are now beginning to wonder. Twenty Grand hasn't lost any of his early prestige, but a horse named Jamestown has been showing just as much as Twenty Grand has shown. Maybe a trifle more.

Twenty Grand has been beaten this year. Jamestown hasn't. Jamestown has the speed, the greater speed, and Twenty Grand is rated with the greater stamina. But that has to be shown. No one can say for sure how Jamestown will act over the mile and a half route. The answer will be given on Saturday in the Belmont Stakes, in what should be one of the best horse races of many seasons.

**"OLD MAN RIVER" OF BASEBALL**

When Connie Mack broke up his famous team in 1914, he had no idea that it would take fifteen years to build another. But when he was through building he had a better all-around team than his old combination. That old team won four pennants and three world's series in five years.

No one knows how far this team will go. It outclassed both leagues in 1929 and again in 1930, and here it is rolling along once more, when most of the others are winning one week and have fluttering duck fits the next.

The Giants start a dizzy streak, and then, just as they look to be the people with money in the bank, they suddenly turn and drop nine of their next eleven games. The Cubs went up, slipped back, and then moved up again. The Cleveland Indians jumped to the front, lost twelve straight, and then won eleven out of their next twelve.

But "Old Man River" of baseball keeps his bunch rolling along, losing a ball game here and there, but not enought to hurt. He won a pennant and a world's series last year with two pitchers, Grove and Earnshaw, carrying most of the burden. Now he has Rube Walberg added to his winning list and the addition of another winning pitcher has turned on a slaughter so far.

This present team looks good enough to gallop to another flag and another world's series, and no one can say just when the end will be, as Grove, Earnshaw and Walberg are in their prime, Cochrane and Foxx are young and Al Simmons is at the peak, with several years to go.

Great pitching, fine fielding, the big punch in the pinch, plus Connie Mack and his two main aides—Eddie Collins and Kid Gleason—and there you have the answer.

## KEN BLACK WINS JUNIOR TOURNEY

**Vancouver Youngster Plays Two Fine Rounds in Capturing City Title**

VANCOUVER, June 13.—Saturday's rain had little effect upon Ken Black, of Shaughnessy, for the son of the course pro shot rounds of seventy-four and seventy-six to win the Junior City Golf Championship. G. Livingstone, of Point Grey, was second with a card of 154. Livingstone beat par by one stroke on his afternoon round with a neat seventy-two. Rain started soon after the boys got away in the morning and kept up throughout the thirty-six-hole competition.

W. Jantz, of Glen Oaks, last year's champion, had a bad time on his first round, requiring eighty-five strokes, while in the afternoon he made it in eighty-one for a total of 166. G. Thomas, of Point Grey, was third with 157.

## NANAIMO DOWNS LADYSMITH 3-2

**Fowler Performs Hat Trick as Coal City Eleven Advances in Dominion Series**

**NANAIMO, June 13.—Fifteen hundred people today saw Nanaimo City football team defeat Ladysmith in a Dominion Challenge Cup tie on a muddy field, 3-2. Rain had fallen almost continuously since midnight. The state of the field prevented any real football. Nanaimo showed what there was of it, having almost all of the game until thirty-five minutes of the second half had gone, when Ladysmith scored their first goal, up to which time the locals were leading, 3-0.**

**Fowler at centre performed the hat trick to score all three goals for Nanaimo, for two of which, however, Watson, outside right, was responsible.**

A. Watson, outside right for Ladysmith, scored their first goal, and Hulme, outside left, scored their second five minutes from time, both goals being scored on a break away.

During the course of the game Nanaimo forced ten corners, while Ladysmith got one, Nanaimo missing chance after chance to score more due to the slippery ball than anything else. The slippery state of the ground made it difficult for the players to keep their feet. Half-time score was: Nanaimo, 2; Ladysmith, 0.

The teams:

Nanaimo—Aitken; Boyd and Edmunds; McGregor, Knight, R. Gray; Watson, Waugh, Fowler, G. Gray, Sandland.

Ladysmith — Bunadett, Jones, Davidson, Hallinan, Jordon, J. Watson, A. Watson, Douglas, Halliday, Kulal, Hulme.


THE SPECIALISTS

AUTO ELECTRICIANS

Generator, Starting Motors and Magnetos Overhauled. Genuine Parts Used

BOULTBEE, LTD.

E 8433 Yates at Cook

• What price do you like to pay for

SWEATERS and matching GOLF HOSE

We've gone to no end of trouble this year to ferret out the smartest styles, the finest wools, AND THE BEST VALUES the market can offer. The result is a really splendid selection at all prices. One set of fine pure Botany wool sweaters and matching hose in new plain shades sets a new low price record at

$4 a Set

Others Priced Up to $18.50

W. & J. WILSON

Men's and Boys' Clothes
Jaeger Woollens—Burberry Coats
Established 1862

1217 Government Street G 5013

Vancouver Island Coach Lines, Ltd.

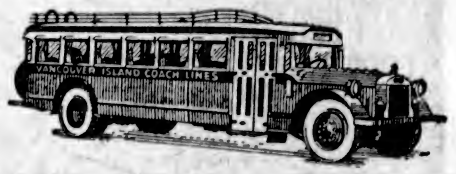


"All Our Routes Are Scenic" "We Cover the Island"

Colwood Park RACES

Coaches Leave Depot for Colwood Every Few Minutes After 1 P.M. and Return After Races Are Over

FARE, 50¢ RETURN

Depot—Broughton and Broad Phones Empire 1177 and 1176


## Doctor Dick's Letter Box

TIM MATSON

Photo by Cynthia Clarton

Dear Doctor:

I made the mistake of my life and bought a car. Unfortunately, it was too big a thing to hide easily, and after an hour or so, my wife discovered it. Then the fun started. 'Neath the shade of a menacing umbrella, I taught her, or rather, fought her to drive. Since the moment she learned how to race the engine 'til even the rear bumper became red-hot, then flip in the clutch and go bounding down the street like a cougar taking hurdles, my life has been in constant peril, nor have I yet ridden in the car!

On the other hand, repairmen, undertakers and policemen are enjoying a regular "boom." (Buildings, locomotives and pedestrians also experience the "boom"—but more literally.)

Am I alone in this peculiar dilemma, or do other husbands share it?

Yours, biting the dust,
Lefft. B. Hinde.

My Dear B. Hinde:

Are you alone? Don't make me laugh! If my wife, (probably compelled by some Divine power) is not using the car, she rings up everyone in town (except me) and asks them if they'd like to borrow it.

The only time I get close to it is when she long-distances me from some obscure, inaccessible place, to say she's out of gas, all five tires flat, the battery down, the brakes and motor burned out, the upholstery on fire, the chassis split by a falling tree, and to bring a boy and a rope along, and fix it—pronto!

She lets me wash it, though—and, if I've been good all week, lets me pump up the tires and blow the horn a couple of times on Sundays or half-holidays. So you see, old thing—there are compensations. Maybe, if you give up beer, blondes, blasphemy, bigamy and boloney, she'll let you change the oil next time you're in flannels and late for the game? Meantime, here's to an accidental meeting (get me?), with an express purpose.

Yours, sniffing the exhaust,
Doctor Dick.


CLEAR ... AS AN AMBER CRYSTAL!

HOLD our beers and ales up to the light ... see their brilliant, golden color ... clear as an amber crystal ... no sediment ... no foreign substances. Then taste their excellent hop flavor ... you'll like our beers and ales ... they're different!

Insist on ...

PILSENER·CASCADE Lager Beers and OLD COUNTRY ALE

Products of VANCOUVER BREWERIES LTD.

# ATHLETICS TAKE TWIN BILL FROM BROWNS

## *Connie Mack's Crew Continues Dash for American Loop Flag*

Washington Chalks Up Eighth Straight Win by Blanking Indians—Cincinnati Trims Brooklyn—Cards, Cubs and Giants Victorious

**AMERICAN LEGUE**

PHILADELPHIA, June 13.—The Philadelphia Athletics today took both ends of a double-header from the St. Louis Browns, 10 to 3 and 14 to 1.

| | R. | H. | E. |
|---|---|---|---|
| St. Louis | 3 | 8 | 1 |
| Philadelphia | 10 | 9 | 1 |

Batteries — Stewart, Stiles and Ferrell; Grove and Heaving.

| | | | |
|---|---|---|---|
| St. Louis | 1 | 5 | 1 |
| Philadelphia | 14 | 19 | 1 |

Batteries—Gray, Himsey, Collins and Crouch; Earnshaw, Stilly and Heving.

**Sox Down Tigers**

BOSTON, June 13.—The Red Sox defeated the Detroit Tigers for the second time in two days today, 7 to 1.

| | R. | H. | E. |
|---|---|---|---|
| Detroit | 1 | 8 | 2 |
| Boston | 7 | 7 | 1 |

Batteries—Wyatt and Grabowski; Morris and Berry.

**Crowder in Form**

WASHINGTON, June 13. — The Senators won their eighth straight game today, trouncing the Cleveland Indians, 5 to 0. Alvin Crowder, veteran Senator right hander, coasted through to his fifth victory of the year after his mates had provided a five-run lead in the second.

| | R. | H. | E. |
|---|---|---|---|
| Cleveland | 0 | 4 | 1 |
| Washington | 5 | 6 | 1 |

Batteries—Shoffner, Lawson and Wyatt; Crowder and Spencer.

**Rally to Win**

NEW YORK, June 13.—The Yankees made it two straight over Chicago today, overwhelming the White Sox by an 11 to 6 score. A five-run rally in the fifth won the game.

| | R. | H. | E. |
|---|---|---|---|
| Chicago | 6 | 13 | 2 |
| New York | 11 | 13 | 2 |

Batteries—Carawy, Braxton, Frasier, Faber and Henline, Grube; Pennock, Pipgras and Dickey.

**NATIONAL LEAGUE**

PITTSBURGH, June 13. — The New York Giants got the Ervin Brame for four runs after two were out in the eighth inning today and defeated the Pirates 6 to 4. New York won the series three games to one.

| | R. | H. | E. |
|---|---|---|---|
| New York | 6 | 10 | 0 |
| Pittsburgh | 4 | 8 | 2 |

Batteries—Mitchell and O'Farrell; Brame and Phillips.

**Reds Continue Streak**

CINCINNATI, June 13.—The Reds made it three out of four over Brooklyn today by winning the series final 6 to 1. Larry Benton held the Robins to seven hits.

| | R. | H. | E. |
|---|---|---|---|
| Brooklyn | 1 | 7 | 1 |
| Cincinnati | 6 | 10 | 0 |

Batteries—Phelps, Day, Moore and Lombardi; Benton and Styles.

**Phillies Go Under**

CHICAGO, June 13.—The Cubs won their fourth straight game from Philadelphia today 7 to 6, behind the mound work of Malone and Bush. A three-run rally in the eighth inning cinched the game.

| | R. | H. | E. |
|---|---|---|---|
| Philadelphia | 6 | 9 | 5 |
| Chicago | 7 | 11 | 0 |

Batteries — Dudley, Benge and Davis, Rensa; Malone, Bush and Hemsley.

**Hallihan Stops Braves**

ST. LOUIS, June 13.—After losing three straight, the Cardinals took the final game of the series with the Boston Braves here today, 4 to 0. It was Hallihan's second consecutive shutout victory.

| | R. | H. | E. |
|---|---|---|---|
| Boston | 0 | 8 | 1 |
| St. Louis | 4 | 15 | 2 |

Batteries—Cunningham, Haid and Cronin; Hallihan and Smith.

**COAST LEAGUE**

| At San Francisco— | R. | H. | E. |
|---|---|---|---|
| Portland | 5 | 12 | 1 |
| Missions (Eleven innings.) | 4 | 12 | 2 |

Batteries—Kallio and Woodall; Zahniser, Walsh and Brenzel.

Other night games:

| At San Francisco— | R. | H. | E. |
|---|---|---|---|
| Portland | 4 | 10 | 2 |
| Missions | 5 | 8 | 0 |

Batteries—Orweoll and Fitzpatrick; Leiber and Brenzel.

| At Oakland— | R. | H. | E. |
|---|---|---|---|
| San Francisco | 11 | 18 | 2 |
| Oakland | 7 | 8 | 0 |

Batteries—Davis and Penebsky; Ludolph, Phebus, House and Read.

| At Sacramento— | R. | H. | E. |
|---|---|---|---|
| Los Angeles | 7 | 13 | 1 |
| Sacramento | 9 | 15 | 1 |

Batteries—Ballou, Shealy, Peters and Hannah, Campbell; Vinci, Gillick, Bryan and Wirts.

| At Los Angeles— | R. | H. | E. |
|---|---|---|---|
| Seattle | 6 | 11 | 3 |
| Hollywood | 20 | 22 | 1 |

Batteries, Freitas, Bonnelly, Hartwick and Cox, Bottarini; Page and Bassler, Mayer.

## Wins British Amateur

ERIC Martin Smith, of Royal St. George's, who succeeded Bobby Jones as the British amateur golf champion by winning the final thirty-six-hole match with John G. De Forest, of Addington, at Westward Ho, England, recently. The score was one up, with Smith leading most of the way. The finalists were the survivors of a field which included such brilliant players as George Voigt, of New York, and Cyril Colley and Roger Wethered, British ace amateurs. Photo shows Smith after being awarded the championship trophy.—Associated Press Photo.

This advertisement is not published or displayed by the Liquor Control Board or by the Government of British Columbia.

## FRED WOOD TO PLAY IN P.N.W. GOLF

### Vancouver Star Will Seek Honors at Tacoma—Ken Black Entered

### MRS. HUTCHINGS TO DEFEND TITLE

VANCOUVER, June 13.—The middle of next week will see the exodus of seven or eight of the male golfing fraternity and three or four women to Tacoma, where they will take part in the thirty-third annual championships of the Pacific Northwest Golf Association. The professionals will play two rounds, both Friday and Saturday, on a medal score basis, while the amateurs will start Monday, the women concluding on Friday and the men on Saturday.

Mrs. Vera Hutchings, of Jericho, will head the women's contingent in defence of her title. Mrs. E. R. Golding, of Shaughnessy, will also make the trip, while it is possible Miss K. Farrell and Mrs. R. P. Baker, of Jericho, may be among the contestants.

Next Wednesday morning Davie Black and Phil Taylor, Victoria, will motor down, and they will be followed by Dunc Sutherland, of Point Grey; Don Sutherland, of Vancouver, and Harry Winder, of University.

Freddie Wood, Ken Black and Jack Hargrave will head the amateurs. Wood plans on going down on Thursday so that he will have three days' practice at Fircrest before the competition opens.

## HENDRICK TAKES LEAD IN BIG SIX

### Lifts Average Ten Points to Displace Babe Ruth—Bill Terry Registers Gain

(Associated Press)

Continuing his terrific hitting, Harvey Hendrick, of Cincinnati, climbed into first place among the leading batters of the major leagues yesterday, passing Babe Ruth in the Big Six standing, as he again hit safely three times in four times at bat. Hendrick lifted his average ten points to .406, while Ruth, who hit one out of three, dropped off one point to an even .400. Bill Terry registered the day's only four points to .370 with two hits in three times up. The standing:

| | G. | AB. | R. | H. | Pct. |
|---|---|---|---|---|---|
| Hendrick, Reds | 36 | 138 | 22 | 56 | .406 |
| Ruth, Yanks | 40 | 140 | 38 | 56 | .400 |
| Morgan, Indians | 38 | 121 | 23 | 47 | .388 |
| Cochrane, Athletics | 42 | 169 | 38 | 65 | .385 |
| Terry, Giants | 49 | 197 | 44 | 73 | .370 |
| Stephenson, Cubs | 44 | 160 | 19 | 57 | .356 |

**HOME RUN STANDING**

Home runs yesterday—

| | |
|---|---|
| Arlett, Phillies | 0 |
| Whitney, Phillies | 1 |
| Earnshaw, Athletics | 1 |
| Heving, Athletics | 1 |
| Kress, Browns | 1 |
| Berry, Red Sox | 1 |

The leaders—

| | |
|---|---|
| Klein, Phillies | 15 |
| Foxx, Athletics | 13 |
| Ruth, Yankees | 11 |
| Arlett, Phillies | 11 |
| Gehrig, Yanks | 10 |
| Simmons, Athletics | 9 |
| Averill, Indians | 9 |

League totals—

American, 190; National, 179. Total, 369.

## BASEBALL STANDINGS

**NATIONAL LEAGUE**

| | W. | L. | Pct. |
|---|---|---|---|
| St. Louis | 31 | 16 | .660 |
| New York | 29 | 19 | .604 |
| Chicago | 29 | 19 | .604 |
| Boston | 25 | 24 | .510 |
| Brooklyn | 23 | 28 | .451 |
| Pittsburgh | 21 | 28 | .429 |
| Philadelphia | 20 | 28 | .417 |
| Cincinnati | 18 | 34 | .346 |

**AMERICAN LEAGUE**

| | W. | L. | Pct. |
|---|---|---|---|
| Philadelphia | 38 | 12 | .760 |
| Washington | 35 | 17 | .673 |
| New York | 27 | 20 | .574 |
| Cleveland | 25 | 26 | .490 |
| Boston | 19 | 29 | .396 |
| Chicago | 18 | 30 | .375 |
| St. Louis | 17 | 29 | .370 |
| Detroit | 19 | 35 | .352 |

**COAST LEAGUE**

| | W. | L. | Pct. |
|---|---|---|---|
| Hollywood | 40 | 26 | .606 |
| Portland | 36 | 29 | .554 |
| Missions | 36 | 31 | .537 |
| Los Angeles | 34 | 31 | .523 |
| Seattle | 31 | 34 | .477 |
| San Francisco | 30 | 35 | .462 |
| Sacramento | 30 | 36 | .455 |
| Oakland | 24 | 39 | .381 |

**INTERNATIONAL LEAGUE**

| | W. | L. | Pct. |
|---|---|---|---|
| Newark | 31 | 23 | .574 |
| Montreal | 31 | 24 | .564 |
| Baltimore | 32 | 27 | .542 |
| Rochester | 28 | 25 | .528 |
| Toronto | 27 | 28 | .491 |
| Buffalo | 27 | 29 | .482 |
| Jersey City | 27 | 33 | .450 |
| Reading | 20 | 34 | .370 |

## *Wins Large Sum In Promise Suit*

SEATTLE, June 13 (AP).—Miss Ivyl Barker, former high school teacher, was awarded a verdict of $175,000 late today by the jury which tried her $500,000 breach of promise suit against Reese B. Brown, Seattle and Spokane capitalist.

In her suit, Miss Barker told that Brown, a married man, had proposed marriage to her during the Summer of 1928, and led her to go through a marriage ceremony with him which she later learned to have been faked. Subsequently they shared an apartment here, she testified.

## *Indians to Face Eagles Squad Today*

The Eagles-Victoria Indians Twilight Baseball League fixture, which was rained out last night at the Royal Athletic Park, will take place this afternoon at the Songhees Reserve, at 3 o'clock. Sylvester Williams will do the heavy work for the Indians, with Alex. Thomas behind the plate, while the Eagles' battery is not yet known.

## WILL STAGE BIG WALKATHON HERE

### Entries to Be Received Tomorrow for All-Canadian Event Starting Wednesday

The "gigantic all-Canadian super walkathon," to be staged in Victoria at the Sons of Canada Hall, 751 View Street, will get under way next Wednesday, according to information received yesterday. Entries for the event, the first of its kind ever to be held in Victoria, will be taken tomorrow, at the Sons of Canada Hall. How long the affair will last is, of course, problematical, as the staying ability of the contestants is not known. Many, however, have been known to last over 2,000 hours.

The "walkathon craze" is now sweeping North America, and practically every town or city of any size, has had its walkathon or walkathons. It replaces, to a certain extent, the dance marathons, that not many months ago were the craze. It differs in as much as it does not require the contestants to keep dancing, but merely to keep moving. In the East large sums of money have been put up for the contests, which have attracted many participants. Some of the most recent walkathons to be held were those in Portland, Vancouver and Seattle.

## *Nominations in For By-Election*

MANCHESTER, England, June 13 (CP).—Two candidates were nominated today to contest the Ardwick Division of Manchester in an impending by-election which will fill the last vacancy in the House of Commons. The candidates are Joseph Henderson, Labor, and Sydney L. Elborne, Conservative.

The by-election is necessitated by the death of Thomas Lowth, Labor member for Ardwick since 1922. In the last general election Mr. Lowth was re-elected with a majority of 6,864 over Miss M. L. Jones, Conservative.

## CARSTEEL EASY FOR CELTIC XI

### Montreal Footballers Prove No Match for Tourists and Lose 7 to 0

### SCRAFF STARS FOR SCOTTISH ELEVEN

MONTREAL STADIUM BASEBALL, June 13 (CP).—Celtic, Glasgow's famed Scottish Cup winners, added another victory to their record when they defeated Carsteel of Montreal, leaders of the Eastern section of the National Soccer League, here, this afternoon, by the imposing score of seven goals to nothing.

The score clearly indicates Celtics' superiority over the local team, as they had control of the play throughout the game.

Their short passing had Carsteel tied up and it tired them out in the second half. Scraff was the star for the victors with five out of the seven goals to his credit. He moved from his usual position at left half to centre to replace McGrory, who was suffering from an injured jaw.

Napier, inside left, and Hughes, outside left, scored the other goals.

The line-ups:

Carsteel—Shorrock, McLain, Calder, Campbell, Finleyson, McKean, Schwarz, Chedgzoy, Marks, Jack and McEachran.

Glasgow—J. Thomson, Cook, McGonigle, Wilson, McStay, Whitelaw, R. Thomson, A. Thomson, I. Scraff, Napier and Hughes.

Referee—W. B. Howie.

## JOINT CONSERVATIVE RALLY PLANNED AT LANGFORD LAKESIDE

Conservatives of Langford, Esquimalt and Saanich will rally next Wednesday night at 8 o'clock, in the Langford Lakeside Hall, for a joint meeting. The speakers for the evening will be Hon. J. W. Jones, Minister of Finance; Hon. W. A. McKenzie, Minister of Mines, and Attorney-General R. H. Pooley. This is expected to be one of the largest meetings that has ever been held in the community, as members of the three associations have signified their intention of attending.

When a woman, who had been an inmate of the Dolgelly, Wales, poor house for six years, was married recently to her fiance, a soldier just returned from India, she was given a wedding outfit by the institution officials.


Kent's

**An Electric Clock**

*The Ideal Wedding Gift*

An appropriate present that will last a lifetime. We have a wide range including Calendar models, Alarm Clocks and Kitchen models.

$11.50 $12.50 $17.50 $24.50

Sold on Terms

**KENT'S**

641 Yates St. E 6013


## POLICY WILL BE REVEALED SOON

### Plans for Unemployment Relief to Be Announced Before House Prorogues

WINNIPEG, June 13 (CP).—The Dominion Government will announce a policy for relief of unemment before Parliament prorogues, Senator Gideon Robertson, Minister of Labor, indicated on his arrival here last night for a trip through the West to get first-hand information on unemployment conditions.

Between now and June 25 he will meet representatives of the Western Governments, beginning with a conference on Monday at Victoria, with Premier S. F. Tolmie. A report will be submitted to the Government as soon as he returns to Ottawa.

Senator Robertson, who was here but a brief time last evening before continuing his westward journey, said he would investigate the coal situation at Nanaimo, and at Drumheller, and other points in the Alberta coal areas. He will also visit the drought area of Saskatchewan.

With fishermen as pallbearers, Lady St. Levan, of St. Michael's Mount, the famous Cornish beauty spot, was buried recently in the centuries-old cemetery there.


*Think of All the Value You Get!*

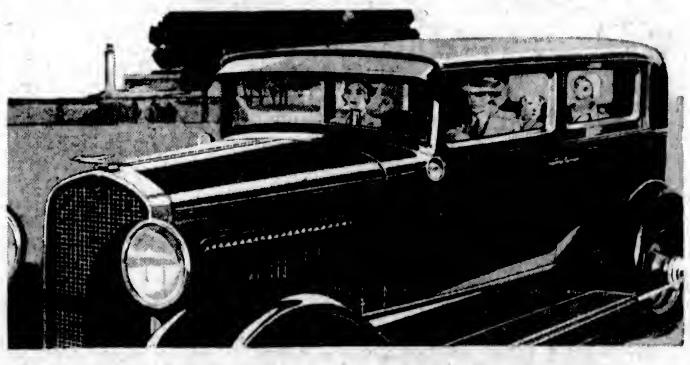

Essex Adds Another Fine Car Feature

*SELECTIVE

**FREE WHEELING**

Essex is the first choice of all who demand the latest features and the greatest value.

Now with *Selective Free Wheeling you get the latest motor car improvement, and in the very lowest price field. The Selective feature enables you to free wheel in all forward speeds when and as you desire. There is nothing new to learn. You drive as you always have. You shift gears silently. You have extra advantages in fast getaway, and you enjoy a luxurious floating ride that is exclusive.

You see Essex Super-Sixes everywhere—some with years of service to their credit. Haven't you noticed how ably they serve their owners? Essex has long enjoyed a high reputation for brilliant, reliable performance. It is famous for its Rare Riding Comfort. Essex offers many attractions that are exclusive in the low price field. Its Super-Six motor, famous for smoothness and reliability, is powerful and economical. Every detail of chassis is built to endure and remain carefree.

It is a big, roomy car. The wheelbase is longer—the seats wider—there is more head room and more leg room. It is a big car in comfort, performance and reliability. It is a fine car in design, construction and detail.

Before you buy any car for any reason you must ride in the Essex Super-Six with Selective Free Wheeling. Its fine appearance and superior performance remove the need of ever paying more for any car.

**A. W. CARTER, LTD.**

831 Yates Street Phone E 5632

# Ideas for the Home Builders of 1931

## Composition Shingles Give Color and Serve To Protect From Fire

The growing use of asbestos or composition shingles for roofing is based partially on the inherent merits of the composition material and to the local building codes of many cities which specify that the home owner shall use a fire-resisting product.

Another feature which is making the composition shingle popular is the color combinations that are possible. Roofers will tell you that decorative values make a powerful bid for favor to the home owner and that their colorful effects are decidedly more pleasing than the ordinary drab shingle.

Long life is a quality inherent in the composition shingle. It lasts the proverbial lifetime of the roof and usually the roofer who secures your contract will guarantee the roof for a certain number of years. Roofing manufacturers who have tested their composition shingles under severe conditions also issue guarantees as to the length of time the shingle will last.

The fire-resisting qualities of the composition roof have long been known. These qualities have been responsible for their specification by the building ordinances of the larger communities where danger from fire is prevalent. The composition shingle cannot burn; there is nothing inflammable about it. Flying embers alighting on the composition roof die out immediately.

The various features mentioned above make the composition shingle favored among home owners who are remodeling and improving their dwelling.

## *Exterior Lighting Is Convenient and Affords Protection*

Lighting on the outside of the house is both a convenience and a protection.

The fixtures should be in keeping with the appearance of the house and should be selected with some consideration for permanency, as they are more or less exposed to the weather.

Porches and vestibules are lighted either with ceiling or bracket fixtures. Bracket fixtures in the forms of lanterns may be used on the wall on either side and rear doors should be provided with one fixture, whether beside the door or directly over it.

The home builder, in following out these suggestions will find that the exterior of the new home is adequately lighted and that there will never be any annoyance through lack of abundant illumination.

## *Study Carefully On Color of Home Before Decision*

White is the traditional color for the Colonial house, and many home owners believe that white alone makes an effective paint for such a building design. Your painting contractor, however, can suggest other color combinations that are equally suitable and artistic.

Do not decide rashly on the color for the house, be it Colonial or otherwise. Get advice and suggestions from the painter. He works with color combinations constantly and knows what colors are effective for your particular house.

## *Casement Windows Give Ventilation*

During the Summer months your sun parlor can be made into an outdoor porch if the windows are of the casement type. The ordinary double-hung sliding window when open gives but fifty per cent ventilation—it can only be opened half way. With the casement, however, the whole window may be flung open, allowing the entire window opening to welcome the cooling breezes.

If sudden showers arise, the sun parlor can quickly be enclosed by walls of glass, preventing damage by rain.

Old Lady (at the zoo).—"Is that a man-eating lion?"

Fed-up Keeper—"Yes, lady, but we are short of men this week, so all he gets is beef."

## *Window Draperies Show From Outside*

When placing new draperies and curtains at the windows, remember that they will be seen both from without and within. The color combinations must be selected with both points of view in mind.

Often drapes that blend perfectly with the interior furnishings create a wrong impression of the occupants of the home because their appearance from without is incongruous and distasteful.

A selection which is suitable is always possible, and the importance of such a selection should always be kept in the foreground.

### A FAUX PAS

This is the most popular expression for a wrong move which leads to an embarrassing or unpleasant situation. When you say something that is better left unsaid, when you mention somebody who in current company should be left unmentioned, when you open a subject which should remain closed, you are making a "faux pas." In other words, when you "put your foot in it" it means that you have made a faux pas, and, speaking of the anatomy, the two expressions are cousins under the skin, for "faux pas" is literally false step.

But how started two French words into such popular usage that they supersede everything for the purpose in our own collection of slang?

The fact is that their use is time-honored, dating all the way back to 1676 and the publication of Wycherley's "Plain Dealer."

(Copyright, 1931, by Bell Syndicate, Inc.)

### IS LUCKY NUMBER

Twenty-three is the lucky number of A. V. Alexander, First Lord of the British Admiralty, according to his declaration in a speech in London recently. On November 23, 1922, he first took the oath in the House of Commons. On January 23, 1924, he went to the House and found he had been allocated to No. 23. In the Board of Trade his room was 46—twice 23. In the following year he opened his campaign on November 23. The Great Seal was applied to his appointment as chairman of the Board of Admiralty on July 23, 1929. He was married at the age of 23.

## HARDWARE MUST BE IN KEEPING

### Locks, Doorknobs and Other Metal Work Should Harmonize

You will find upon examining the lists of material for the new house that a wide variety of items are listed under hardware. This is a rather indefinite name and covers everything from ashpit door to coat and hat hooks.

Often nothing is said in the contract with the building contractor about the hardware beyond the fact that it must be suitable. The average home builder has only a vague idea of his requirements in this respect, but it is well to specify as cuosely as possible the requirements.

### CONSIDER LOCKS

Take the subject of locks, for instance. You will find that locks are listed on the hardware bill of material, yet there is a wide variety in the make and design of locks.

Locks should be selected with both design and purpose in mind. Perhaps it has never occurred to you that locks are made up in architectural styles and that for your Colonial house you can secure a lock that is finished on the Colonial design. The same fact holds true of hinges, butts, etc. You can also secure this material in a variety of finishes and metals.

Since a lock is furnished primarily for protection, make certain that it will give this in an adequate measure. Usually the front door is equipped with a tumbler lock, while the back door receives one that any able-bodied man can open. The hard-working burglar will usually try to effect an entrance through the back door because the back entrance is secluded and the lock inadequate. Place a good lock on the back door also. Do not allow the rear entrance to be a vulnerable spot.

### INTERIOR LOCKS

Most homes are equipped with locks on all the interior doors, although the locks are seldom used and the keys are soon mislaid.

Only the principal doors in the house need locks. At least one closet and perhaps the store room should be so equipped. The remaining doors are locked so seldom that the expense is unwarranted.

## Design in Charming Old Spanish Style

EXEMPLIFYING the spirit of old Spain, this house could well be named a house of dreams. Picture a day in such environment: white stucco walls, red roof, wrought iron balcony outside the deep arched window and concrete grills in the walls adding mystery to the entrancing scene. Over the fascinating doorway hangs an iron lamp, close by the wide dignified chimney rises well above the walls and roof. One could well imagine palm trees waving in the breeze; a white mistlike figure on the balcony, and below, the figure of a man with broad-brimmed hat tossed aside, his fingers lazily playing over the strings of a guitar.

The large vestibule opens into a truly Spanish hall with a winding staircase. Three large rooms, living-room, dining-room and kitchen, are attractively set out in a modern manner. Conveniences abound in the kitchen and stairs lead from it to the side entrance and also to the basement steps.

Spacious bedrooms occupy the second floor, where clothes closets abound everywhere. A complete bathroom and a dressing-room with wash basin complete this layout. The circular stairway makes an attractive entrance to the hall on this floor.

Size of house, twenty feet six inches by thirty-nine feet six inches; size of lot, seventy-five feet frontage; walls, white stucco; roof red shingles; heating, hot water; built-in features, kitchen cupboards; cubic contents, 30,500 cubic feet.

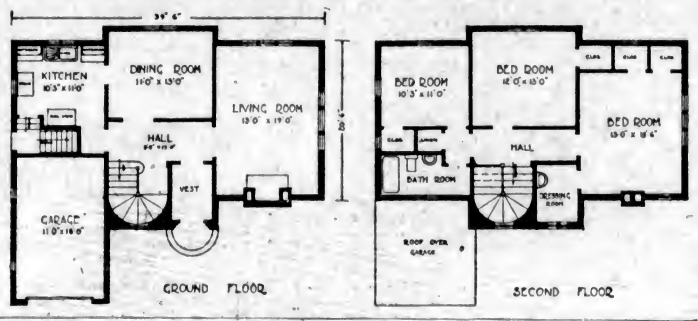


## SHRUBBERY NOT EASY PROBLEM

### Proper Selection Is Something to Be Decided by Expert

Just as the exterior design of the new building should be in keeping with the environment—whether the lot is shaded or open, so should it be designed keeping in mind the future growth of trees and shrubbery.

The building of a new home is not complete until the lot has been graded and trees are set out and started to grow. We can live happily and contentedly in homes that are not planted with trees and shrubbery, but our happiness is decidedly increased when the lot is improved by the addition of proper landscaping.

The average man is a novice at landscaping. He knows in general that the lot should be graded to afford good drainage, that trees should be properly placed to afford future shade, that fruit trees are not suitable for the more formal front lawn.

Yet the proper kind of trees for the front yard is something that must be decided by an expert. It is far better to call in the local nurseryman and get his advice as to what to select. Not only can he aid you in the selection of your trees, but can also help you in choosing the shrubs, flowers and other planting.

### COINS DROPPED INTO WELL

In accordance with a very ancient custom, several hundred people visited the Wishing Well at Culloden, Scotland, on a recent Sunday, made a wish, dropped a coin into the well and tied a rag to an adjacent tree. The money will be divided among local charities.

## What Today Means

### SUNDAY, JUNE 14

If June 14 is your birthday, the best hours for you on this day are from 8:40 a.m. to 10:10 a.m., from 1:50 p.m. to 3:25 p.m., and from 7 p.m. to 9 p.m. The danger hours are from 11 a.m. to 12:50 p.m., and from 4 p.m. to 6:35 p.m.

The planetary aspects of June 14 denote the absence of all worry, and full advantage should be taken of such a condition to make the day replete with happiness. Nothing startling is promised, and the Signs favor, much more so than usual, the observances and recreations of a Sunday.

Children born on this June 14 will be lively and entertaining, energetic and fond of sports and athletics. They will not be overstudious, but will "pull through" and their moderate success in after life is assured. What their ability will not achieve, their charm and attractiveness will secure. They will be very affectionate.

Born on June 14, you are a natural student, and a profound thinker. It is to be deplored that you are so retiring, as your thoughts, instead of only giving you pleasure, would, if broadcast, enlighten others. You hide your light under a bushel. Your ultimate success is, however, not to be doubted, as, whatever your vocation may be, you bring to bear on your work an untiring energy, outstanding ability, and strict conscientiousness. It may take you a longer time to "get there," because of your natural reserve, but you are bound to reach the goal.

Your tastes are very refined, and you are not democratic. You only attract those who enjoy culture and the things that are really worth while. You, satisfied with the approbation of your own conscience, are indifferent to the opinions of others. You ignore criticism, and despise flattery. You have a great love of travel, but care more for the out-of-the-way and little known places than for the beaten track. You are poetic and delight in beautiful scenery and color.

Your love nature is strongly developed, and infatuations may cause you some trouble. In course of time, however, you will find the one, who will halve your troubles and double your joys.

### MONDAY, JUNE 15

If June 15 is your birthday, the best hours for you on this date are from 11:10 a.m. to 2 p.m., from 5 to 7:45 p.m., and from 9:10 p.m. to 10:30 p.m. The danger hours are from 9:05 p.m. to 11 p.m. and from 2:30 p.m. to 4:30 p.m.

June 15 will be, astrologically, a restless but important day, probably marking a period of major or minor crises in business and domestic affairs. Speculation should be avoided, and the greatest care should be exercised in investments. Every investor should be on guard against rapid depreciation and loss.

Pessimism and cynicism will characterise, in adulthood, the child born on June 15. It will have moods, in which nothing will appear bright or cheerful. Everything of an odd out-of-the-way nature will fascinate it. A thirst for knowledge will make it inquisitive and studious. Its nature will be kind and loving.

You are, if born on June 15, intensely human, and supremely honest. That you have genius few should deny, but your really distinguishing feature is common sense. No event—be it unpropitious or favorable—makes any change in your character. You are extraordinarily attractive and loyal. "Double crossing" is unknown to you. Your conversation is so engaging as to almost defy praise, and you are the acknowledged star of any social gathering. You are shrewd, witty and cynical—and yet simple. Above all, you have seen much of life, from many standpoints, and looked on them all at once with sympathy and toleration. You are, too, understanding.

You have the happy faculty of putting yourself in touch with, rather than forcing your personality on, your friend. You live for yourself and your friends, and do not seek notoriety or try to form a set. This indicates an ability to resist pressure. Bores do not worry or disturbe your equanimity. Some sort of secret fund of amusement seems to well out of your own personality and sweeten every hour with fun for yourself. Your horoscope indicates, even though riches be denied you, great contentment of spirit, and in your home you will find supreme happiness, because you yourself are its very embodiment.

### EQUAL RIGHTS TOUR

"Equality with men" is the slogan of a party of Turkish women who will tour Turkey. Unsatisfied with the right to go unveiled and the privilege of voting in municipal elections, the militant progressives are aroused by the refusal of the Government to give them the right to vote in a general election. Large expeditions will start from Constantinople and Smyrna to deliver lectures and distribute pamphlets exhorting wives to free themselves. Weaker sisters who have not kept pace with modern feminine progress also will be stirred up.

SPOKANE, June 12 (AP).—Hope that Carl Johnson, forty-three, buried by a cave-in in a well, would be brought out alive was abandoned by rescue crews last night. New slides buried him more than twenty feet under gravel.

### BEANS AS JEWELRY

Famed as an actress and as the possessor of valuable jewelry, a woman appeared at a party in Paris recently in a pink gown with what appeared to be three rows of curiously shaped pink pearls. After all had admired their beauty, she confessed that the necklace was composed of haricot beans cleverly tinted and strung together. To complete her vegetarian ornamentation her long earrings were of tinted rice grains.

### UNUSUAL VACATION

For the sixth year in succession William Robinson, sixty-year-old signalman at Low Moor, England, will spend his vacation at Maidstone Jail to visit Wilfred Gould, who was sentenced to death six years ago for the murder of a young woman, but was reprieved. Gould was a complete stranger to Robinson, who read about the case and obtained permission from the Government to visit the man during his annual vacation.


**We Are Home Builders**

**...LET US PLAN YOURS**

When we sign a contract to build a home we make it a point to live up to it in every detail. If you will check up on us after the building is finished you will find that the materials used and the workmanship are true to specifications. We add to our reputation for dependability in every structure we erect. Consult us.

"OWN A LEIGH-BUILT HOME"

Remember—All Cash Is Not Necessary

**Leigh Real Estate & Building, Ltd.**

208 Jones Bldg. 715 Fort Street

Empire 9042

**Burn Natural Gas for Cooking and Heating**

*City Gas Service Though You Are Miles From the City Gas Mains*

PERHAPS you have often wished you could have real gas for cooking and heating, but thought it too expensive. As a matter of fact Rockgas (the natural gas in small tanks) costs very little more than city gas—sometimes even less and the beauty of it is that it can be used anywhere.

Experts agree that gas is the ideal fuel for cooking and heating. But it has not been available to everyone due to the fact that it is usually stored in big tanks and sent out through pipes to a limited number of homes. Investigate this gas service—let us explain it to you. No obligation.

*Credit Terms*

A small down payment will let you enjoy this gas service at once. You will be surprised at the low price of the complete installation including gas range and radiant heater.

**Vancouver Island Rockgas Distributors, Ltd.**

ROCKGAS IS NATURAL GAS IN SMALL TANKS Economical-Safe-Clean

852 Yates Street Phone E 0412

ROCKGAS

**Make Your Porch Into a Summerhouse**

By Adding an Awning

Estimates Given Free

**F. Jeune & Bro., Ltd.**

571 Johnson Street

Phone G 4632

**$10 DOWN 2 Years to Pay**

**General Electric**

Guaranteed for 3 Years

Now—you can own a General Electric Refrigerator for only ten dollars down, and over two years to pay the balance. You will find that the small monthly payments can be practically covered by your savings in food bills.

Look for the "MONITOR TOP" It's Your Protection

**JAMESON MOTORS, LTD.**

General Electric Refrigerator Headquarters

740 Broughton Street

**ALBION**

Special Prices and Easy Terms for Summer Installation

From

**$95**

Ask for further particulars about this exceptional furnace value. Installation by factory experts, without extra charge.

**ENAMEL AND HEATING PRODUCTS LTD.**

Foundry and Showrooms

2101 Government Street

Garden 1714

**Of Interest to You**

S.L. Co

We have materially increased the size of our Victoria Service Yard in order to accommodate the enlarged stock now being laid in. The increase not only affects the quantities, but the number of items carried locally. This means even quicker and better service to you than heretofore.

SAVE TIME AND MONEY—BUY AT THE

**Sidney Lumber Co., Limited**

2116 Government Street, Victoria, B.C. Phone G 2515

**The New Beatty Porcelain Tub**

At a Price Within the Reach of All

No Home Is Complete Without a Beatty Washer

Only $129.00

Easy Terms—No Interest

**Beatty Washer Store**

1609 Douglas St. Phone G 7511

**THE NEW HOME DESERVES THE BEST**

Therefore the best paints and enamels should be used for the interior and exterior finish.

B-H English Paints and Enamels are of the finest quality and will give you lasting service.

A wide variety of colors to choose from are carried in stock.

**Alcock, Downing & Wright, Ltd.**

Successors to THE HICKMAN TYE HARDWARE CO., LIMITED

846 Yates Street Phone G 8137 Victoria, B.C.

**Husband and Wife Both Relieved**

All Credit Goes to Dodd's Kidney Pills

DODD'S KIDNEY PILLS FOR ALL KIDNEY DISEASES BACKACHE RHEUMATISM 4087 THE PROPRIETORS

"I have used Dodd's Kidney Pills for backache and they sure did me a lot of good," writes Mrs. J. A. Kunze, Box 232, Herbert, Sask. "My husband used them last winter after he had the Flu which left him with such a backache that he was unable to get up. After taking two and one-half boxes of Dodd's Kidney Pills he was completely relieved."

Dodd's Kidney Pills keep the kidneys in good condition to do their work of cleaning and purifying the blood. Sound kidneys mean pure blood. Pure blood means good health. Weak, nervous, run-down women should give Dodd's Kidney Pills a trial at once. 829

This advertisement is not published or displayed by the Liquor Control Board or by the Government of British Columbia.

# Plays and Players

## Mary Pickford's Latest Film Comes to Capitol

Sparkling Comedy, "Kiki," Gives Famous Star the Madcap Type of Role Which First Brought Her Fame on the Screen

Bringing to the screen a picture packed with laughter, love interest and droll situations, Mary Pickford's latest Artists feature, comes to the Capitol Theatre tomorrow for a three-day engagement.

"Kiki" was an international stage success and Miss Pickford has given to the role her own personality in a madcap characterization of the type that first brought her fame.

It is a Sam Taylor production, with Reginald Denny, himself a comedy drama star, playing the masculine lead, and with a splendid cast, including Margaret Livingston, Joseph Cawthorn, Fred Walton, Phil Tead, Fred Warren and Edwin Maxwell, in support.

The story is that of a pretty harum-scarum girl whose infatuation for a young man causes many ludicrous situations.

Victor Randall, portrayed by Denny, has been divorced from his wife, Paulette, because he cannot stand her temperamental outbursts. Paulette uses all her wiles to win him back, but "Kiki," with a nature even more tempestuous than that of Paulette, fastens herself to Randall and will not be pried loose.

"Kiki's" attempts to make Randall love her afford scenes of side-splitting comedy, but there is pathos, too, in the seeming hopelessness of her efforts.

Finally Randall decides that the divorce from Paulette was a blessing and that, being unable to get rid of the charming rowdy, "Kiki," he might just as well give up and admit that he adores her.

Hundreds of players were employed for some of the scenes and two huge stages at United Artists studios were devoted to the numerous settings.

## "ONCE A SINNER" PLAYHOUSE FILM

**Dorothy Mackaill in Dramatic Story, Starting at Local Theatre Tomorrow**

How many men marry and never know of a past in the life of the girl they wed?

In "Once a Sinner," Fox Movietone production, which comes to the Playhouse Theatre tomorrow for an engagement of three days, there is seen and heard from the screen one of the most human, pulsating, direct and dramatic stories of the current year.

Directed by Guthrie McClintic and featuring Dorothy Mackaill, the story deals with a girl, orphaned at an early age, striving and struggling to make a living as a model, craving the luxuries every girl craves and finding the only way to get them was via the easiest way.

Then she encounters her first real love with a young inventor who marries her, and before so doing, she insists on telling him of her past and of the other man.

Whether that was the right thing to do has been debated for centuries, but in this picture the subject is handled with logic, with daring and with artistry.

Following the recent suggestion of the French Minister of Public Instruction, books for left-handed readers are to be published in Paris. Page one will be at the back, and readers will progress toward the front. If the idea "takes" all new books will have "southpaw" editions.

If a man's past before marriage belongs to himself, why not a girl's past?

Mon., Tues., Wed. Only

ONCE A SINNER

with Dorothy Mackaill

Mats - - - 25c
Night - 25c-35c
Kiddies - - 10c

Rebate Night, Tuesday, $25.00 Given Away

Coming Thursday Marie Dressler in "REDUCING"

PLAYHOUSE

COLISEUM

Monday and Tuesday
2 to 5, 7 to 11

A GALAXY OF FUNSTERS!

Actors Turn Cowboys in

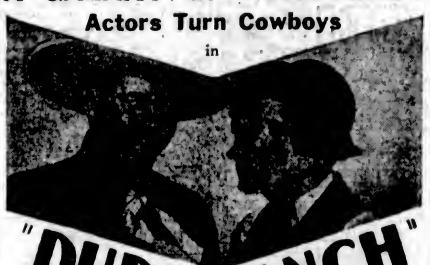

"DUDE RANCH"

EXTRA ATTRACTIONS
FOX NEWS
TOM TERRISS
The Vagabond Director
"LADIES LAST"
By The Boy Friends
AESOP'S FABLES

with
JACK OAKIE
STUART ERWIN
EUGENE PALLETTE
MITZI GREEN
JUNE COLLYER

Mats., 25¢; Eves., 35¢-25¢; Children, 10¢

Wed., Thurs., Fri. "Buddy" Rogers In "Heads Up"

THE KING OF FUNSTERS
In the Comedy of Comedies, Romance and Pantomime

CHARLIE CHAPLIN in CITY LIGHTS

Charlie as a city vagabond, then friend of a millionaire, then white wing, leather pusher, jail bird—

More laughs than Brazil has nuts—more tears than Bermuda has onions!

His Greatest Role
His Greatest Story
His Greatest Direction

Mat. 20c
Eve. 25c, 35c
Children 10¢

Monday Night—$25.00 Given Away

COLUMBIA STARTS MONDAY

*AMUSEMENTS*

**On the Screen**

**Capitol**—Mary Pickford in "Kiki."

**Coliseum**—"The Dude Ranch," starring Jack Oakie.

**Columbia**—Charles Chaplin in "City Lights."

**Dominion**—"Charlie Chan Carries On," featuring Warner Oland.

**Playhouse**—Dorothy Mackaill, in "Once a Sinner."

## "CITY LIGHTS" IS CHAPLIN COMEDY

**Famous Comedian's Sacrifices Are Told in Columbia Film, Starting Tomorrow**

"City Lights," coming to the Columbia Theatre tomorrow, opens with a typical comedy scene in which Chaplin is found sleeping in the arms of a statue when it is unveiled. The speakers addressing the crowd are mimicked by squawking orchestration, perfectly synchronized with the lip movements of the talkers.

Romance comes into Charlie's life when he meets a blind flower girl, who, hearing a limousine door close, thinks he has just left his car. Sensing the situation, Chaplin allows the deception to exist by parting with his last dime for a flower.

The masquerade goes on. The girl knows Chaplin only by touch. When she becomes ill he goes to work as a street cleaner, tries boxing in which the referee becomes the loser, becomes a home companion to an eccentric millionaire through whose bounty he raises money so the girl can undergo an eye operation.

## Appearing at Dominion

A Scene From the Picture "Charlie Chan Carries On," Starring Warner Oland, the All-Talking Feature Showing at the Dominion Theatre on Monday and Tuesday.

## 'Charlie Chan Carries On' Is Real Mystery Thriller

Work of Brilliant Chinese Detective, Who "Carries On" After Scotland Yard Inspector Is Wounded, Is Told in Dominion Picture

Adhering with unusual fidelity to Earl Derr Biggers' noted story of the brilliant Chinese detective who "carries on" after the Scotland Yard inspector is wounded by the much-sought criminal, "Charlie Chan Carries On," Fox mystery picture now at the Dominion Theatre, is noteworthy for a remarkable cast and flawless direction.

The tale opens in the Scotland Yard headquarters in London, with the news of the murder of an elderly American millionaire.

In Nice another of the "round the world" party is killed, and a little farther on, in San Remo, a woman whom the inspector counted on to identify the criminal, is herself murdered. Baffled, Inspector Duff goes to America to investigate the antecedents of the various members of the party.

At Honolulu, where Duff goes to intercept the group on their last lap, and to visit Charlie Chan the inspector is shot down and Chan "carries on," and manages to trap the murderer as the vessel is nearing port.

Marguerite Churchill and John Garrick sustain the love interest, with Warner Oland forsaking his customary "heavy" roles to play the outstanding title role part and a cast that includes Warren Hymer, Marjorie White, William Holden, C. Henry Gordon, Peter Gawthorne and Jason Robards.

## WESTERN COMEDY IS SHOWING HERE

**"Dude Ranch," Starring Jack Oakie, Now Playing at Coliseum Theatre**

Actors play the parts of actors in "Dude Ranch," the Jack Oakie special comedy with the big-name supporting cast now showing at the Colisum Theatre.

Oakie is seen as the star actor of the troupe. The others are Eugene Pallette, Mitzi Green and Cecil Weston. Arriving at the ranch owned by Stuart Erwin, they suggest that he will be making things interesting for his patrons if he allows them to dress up as characters of the old West and put on a few realistic scenes in the vicinity of the hotel.

The stunt works and the patrons get all thrilled over the gun-flourishing deeds of the "Westerners." June Collyer, prettiest guest at the hotel, becomes enamored of the rough-riding, sure-shooting Oakie.

But the hoax hits a bumpy place when a band of real outlaws arrive on the scene, fresh from a bank holdup in the nearest town. The desperadoes place the blame for the crime on the innocent Jack—and there is plenty of fun stirring as a result.

But Jack finally assists in bringing the real desparadoes to justice—and he gets the girl.

Because the council of Brynmawr, Wales is too poor to beautify the town, the residents rendered workless by a shutdown of the coal mines are doing the work free. They are clearing the entire town of all rubbish, laying out flower beds and trees and adding other beauty spots.

"Our Mary" as a Modern Madcap

THE merriest, gayest and maddest of all love stories. Most exasperating of cut-ups, most adorable of madcaps, a little French wildcat stands the world on its ear to triumph over her rival in love and win the man who swore he'd have nothing to do with her.

The Most Captivating of All Screen Romances!

JOSEPH M. SCHENCK Presents

MARY PICKFORD

IN THE FAMOUS STAGE HIT

'KIKI'

With

Reginald Denny

THE FUN SEASON'S FUNNIEST COMEDY DRAMA?

Added Attraction All-Talking Comedy
"Windy Riley Goes Hollywood"
Universal News
Magazine Specialty
"STRANGE AS IT SEEMS"

Showing for Three Days Only!

Capitol Entertainment

Starts Tomorrow
MATS. 35¢; EVE. 50¢

Bargain Matinee Daily at 15
Adults 30c
Children 10c

## AUTHORS HOLD FINAL SESSION

**Last Meeting Before Holiday Season Is Big Success—Musical Programme Is Enjoyed**

The Victoria and Islands Branch, Canadian Authors' Association, held the June meeting, and the last before the holidays, at the home of Mrs. Lillian Clarke Sweeney, 521 Linden Avenue, when a representative gathering of members thoroughly enjoyed a musical programme provided by the orchestra of the Business and Professional Women's Club. Mrs. Lewis Wharton sang with great charm a group of songs and some of A. A. Milne's verses from "When We Were Very Young," cleverly accompanied by Mrs. Margaret Stewart, who is pianist of the orchestra, with Mrs. Sweeney and Mrs. White first and second violin and Miss Strathern 'cellist. A delightful piano solo was also played by Miss Strathern and a violin solo by Mrs. White.

**GOING TO CONVENTION**

Members of the Authors' Club were pleased to learn that Dr. A. O. MacRae, past president, will represent the local branch at the national convention to be held in Toronto on June 21. Dr. MacRae is leaving on Wednesday for the East. Donald A. Fraser read an explanation of the objects of the Foundation Fund now being established in Eastern Canada and throughout the other provinces, by which Canadian authors in their declining years will be assured of a competency. Dr. Charles G. R. Roberts will be the first to benefit by the patriotic enterprise which seeks to give recognition to those whose work is often beyond value.

The speaker of the evening, Mrs. Jamieson ("Edna Jacques") was introduced by the chairman, Mrs. Ebbs-Canavan, and spoke briefly of her work and of her pleasure in living in Victoria. Mrs. Jamieson read two of her singularly heart-gripping poems, "The Shut-in Speaks" and "My Ancestors." Mrs. J. R. Angus, secretary, voiced the appreciation of the audience and thanked Mrs. Jamieson for her address. Mrs. Mary H. Rathom read "After Many Moons," a poetic fragment in prose, reminiscent of her journey to Halifax for the national convention.

**TWO GOOD REVIEWS**

Dr. MacRae read two fine reviews by John Garvin, of Toronto, in praise of "Fragrant Wisdom," the collected verse of Marion Isabel Angus, which he characterizes as poetry of strength and charm, quoting one poem in its entirety, "I Weep." He also read his review of "Songs of Carthage," by Lewis Wharton, in which he quoted from the first poem, "In Praise of Fools," this in itself a masterpiece. Comte Bertrand de Neuford, a visiting French author, spoke briefly of his travels and his work. The chairman mentioned the forthcoming convention of the League of Western Writers, to be held in Vancouver in August, and at the close of which, on August 8, delegates will spend either the entire day or part of the day in Victoria.

"The Girl in the Silk Dress," a collection of short stories by M. Eugenie Perry, Overbrook Press, was shown and favorably commented upon. Miss Perry is receiving some flattering publicity in connection with the publication of this volume.

At the conclusion of the programme, refreshments were served in the dining-room, which was artistically decorated with Summer flowers. Roses, Canterbury bells and fuchsias were used about the reception rooms with charming effect. Dr. MacRae thanked the hostess for the hospitality of her home, and Mrs. Sweeney, who was assisted by Misses Marie Baines and Blanche Ebbs-Canavan, was presented with a colonial bouquet by Mrs. Rathom. The musicians also were given a hearty vote of thanks for their contribution to the pleasure of the evening.

**C.G.I.T. EXECUTIVE MEETS**

On Thursday evening the executive of the Victoria Canadian Girls in Training leaders' council met in the Y.W.C.A., to complete arrangements for the closing meeting of the council, which is to be held in the parlor of the Y.W.C.A. on Thursday, June 25, at 7:30 o'clock. Miss Anne Fountain is coming over for the meeting and will take charge of the discussion. A short programme of music and games is being arranged by Mrs. W. P. Freeman, Misses J. Menzies and J. Smith, and Miss W. Urquhart will convene the refreshments. Plans for the girls' camp, to be held at Maple Lawn, Sooke, for girls from thirteen to eighteen years of age, from July 27 till August 6, were also discussed. Miss Clara Maxwell, Vancouver, well-known to Victoria girls as the director of the 1928 camp, will direct the camp, assisted by a staff of capable leaders.

## Popular Comedian Stars

Jack Oakie, Stuart Erwin and Eugene Pallette in the All-Talking Picture Showing at the Coliseum Theatre Monday and Tuesday.

## CANADIAN COMPANY FORMING TO START B.C. FLYING ROUTES

Forming a company to fly commercially between Victoria, Vancouver, Penticton, Nelson, Trail, Kamloops and Kelowna, B.C., C. C. Johnson, formerly connected with the Alaska-Washington Airways of B.C., Limited, yesterday announced that it would be incorporated immediately, the capitalization to be $500,000.

It is proposed to operate a twenty-three-place machine between Victoria-Vancouver and Vancouver-Penticton, with six-place machines as feeders. The temporary board of directors announced include H. L. Shaw, J. L. Clay, R. Gore Langton, P. Greville Jones and Paul Michelin.

BONZO - - - - - By Studdy

Victor Records
We Invite You to Hear

Songs That Will Make Your Camp Life Merrier

22515 What Kind of a Noise Annoys an Oyster? — Frank Crumit
Foolish Facts — Frank Crumit

4021 Stop Your Tickling, Jock! — Harry Lauder
She Is My Rosie — Harry Lauder

120000 Blossom's Film Scenario, Parts 1 and 2 — John Henry and Blossom

40200—The Strawberry Roan — Paul Hamblin
Under Dakota's Grass — Paul Hamblin

40100 Bacnacle Bill, the Sailor — Bud and Joe Billings
Left My Gal in the Mountains — Bud and Joe Billings

21701 The Bum Song — "Mac"
Big Rock Candy Mountain — "Mac"

40217 Cross-Eyed Sue — Bud Billings
Smoky Mountain Bill — Bud Billings

120833 There's Always Something Cockney Girl at the Cinema — Wish Wynne

At the MUSIC DEPT.

David Spencer Limited

CHARLIE CHAN CARRIES ON

WITH
WARNER OLAND
John Garrick
Marguerite Churchill
Warren Hymer
Marjorie White

Earl Derr Biggers'
Exciting Saturday Evening Post Story Brought to Life

Five suspects are trailed across the Seven Seas by Scotland Yard. Inspector Duff is shot and Charlie Chan carries on in his stead. Did he find the killer? Don't tell your friends which one it was.

Mystery! Romance! Thrills!

Comedy Special
BIGGER and BETTER
CARTOON AND NEWS

"IN THE ROUGH"
JOHNNY FARRELL
Golf Champion, Again Shows You How

Mon. and Tues.
Usual Prices

DOMINION

# MARINE and TRANSPORTATION

## British Yacht Ilex Will Be Starter in Transatlantic Race

### Nine Yachts Making Preparations for 2,950-Mile Sail From Newport to Plymouth—Biggest Yachting Event of the Year

British yachtsmen will be represented in the transatlantic race to start on July 4 from Newport and finish some time later at Plymouth. Ilex, yawl-rigged, designed by Charles E. Nicholson and owned by the Royal Engineers, is due to arrive in Long Island waters about June 20, when she will be rigged immediately and sailed to Newport, where the finishing touches will be applied. Ilex has an enviable reputation on the other side, and so has her crew, said to be one of the hardest driving outfits ever to sail in an ocean race anywhere.

With just three weeks to the date set for the start of the most important yachting event of the 1931 season, the nine sure starters are mostly all tuning up for the long grind across the Atlantic Ocean. Owners are busy figuring extra seagoing equipment and preparing extensive food lists, while navigators are studying books on navigation and charts, figuring great circle courses and conferring with anyone who can tell them anything about winds and currents likely to be met with in the 2,950-mile contest. Crews are making preparations for their vacations, being all amateur sailors, and gathering together full kits of sea-going clothes. Boats, new and old, are all testing their sails, which will be recut in some cases and possibly discarded for new ones in others.

**FIVE NEW BOATS**

Five new boats and four old ones comprise the entries to date. In addition there are several other prospects, among them the British cutter Maitenes II, owned by W. B. Luard, which may be shipped over in time for the start. Maitenes II is a veteran of two Fastnet races, and is about fifty feet long over all. She took second prize to Jolie Brise in the 1930 premier long-distance race in European waters, and would be a dangerous competitor between Newport and Plymouth. A tentative German entry, a fifty-five-foot ketch, had not materialized a few days since.

Of the five new boats which will start, there are the duplicate schooners, Seven Seas and Amberjack II, owned respectively by F. S. Dellenbaugh, Jr., and P. D. Rust, Jr. These boats were built by Lawley, as was the Paine-designed cutter Highland Light, another entry, owned by Dudley Wolfe, a veteran ocean racer. Boston yachtsmen are pinning their faith on these three craft to make a good showing, with one of them a possible winner. The seventy-one-foot ketch Landfall, owned by Paul Hammond and built in Germany from designs by L. Francis Herreschoff, arrived by steamer last month and is now in commission. The fifth new boat is Water Gypsy, Alden-designed fifty-nine-foot schooner, owned by William McMillian.

**OLDER ENTRIES**

The older entries consist of the yawl Dorade, which will be sailed by her owner-designer, Olin J. Stephens; Mistress, a sixty-one-foot Hoyt-designed schooner, owned by C. D. Roosevelt; Skaal, designed by L. P. Rhodes and owned by R. F. Lawrence, both the latter boats making good racing in last year's Bermuda race; and Ilex, the British entry already mentioned.

The ocean racers will start together at Newport shortly after the start of the Cape May race, June 20. Every facility will be placed at the disposal of the yachtsmen there by yachting associations. To give everyone a big feed before starting, a get-together dinner for the crews will be held at the Viking Hotel, Newport, on the evening of July 2.


UNION STEAMSHIPS, LTD.
To All B.C. Coast Points
Prince Rupert, Stewart, Anyox, Etc. New Steamers
GEO. McGREGOR, Agent
1 Belmont Bldg. Garden 7822

MILL BAY FERRY
SUMMER SCHEDULE

| Lv. Brentwood | | Lv. Mill Bay |
|---|---|---|
| 8:15 a.m. | DAILY (Including Sundays) | 9:00 a.m. |
| 9:30 a.m. | | 10:15 a.m. |
| 11:00 a.m. | | 11:45 a.m. |
| 12:15 p.m. | | 1:00 p.m. |
| 2:00 p.m. | | 2:45 p.m. |
| 3:30 p.m. | | 4:15 p.m. |
| 5:00 p.m. | | 5:45 p.m. |
| 6:15 p.m. | | 7:00 p.m. |
| 7:30 p.m. | | 8:15 p.m. |

Quickest and cheapest route for Up-Island Points: twenty-five minutes ferry crossing; twenty-five minutes Victoria to Brentwood over a paved road.


### Claims Against U.S. Government Now Indicated

NEW LONDON, Conn., June 13 (CP). — Morris Lubchansky, counsel for the owner and crew of the British vessel Shubenacadia, of Saint John, N.B., which sank yesterday after a collision with a coast guard destroyer, today indicated that a claim for damages may be filed against the United States Government. Representatives of the owners of the vessel, Lubchansky said, will hold a conference in the near future to determine what course they are to follow.

## 'Waving Girl's' Vigil Ends

AFTER a forty-one-year-old vigil of day and night on lonely Elba Island, at the mouth of Savannah Harbor, Miss Florence Martus, famous "waving girl," known to mariners the world over, is ending her picturesque duties to take residence in Savannah with her brother, retiring keeper of the light on Elba Island. At the age of nineteen, Miss Martus began to hail passing ships, never failing to greet them, incoming or outgoing, with a wave of white cloth by day and a lantern at night. A tradition has grown up about the widely-known "waving girl," which explains her long vigil. When still a young girl, her sweetheart sailed away and never returned. She never married, and the sailors say she hailed each passing ship in the hope that one of them would bring her lover back.

## TIME NOT OPPORTUNE

### No Sister Ship for Giant Cunarder Under Present Conditions

### COMPANY DIRECTORS TO BE FINAL JUDGES

Since the Cunard Steamship Company arranged with the Government for the guarantee by the latter of insurance at reasonable rates on a pair of new passenger steamers to the extent that such facilities were not obtainable in the open market, events have moved rapidly, though not quickly enough to satisfy some people. The first of the ships has made considerable progress; in fact, she is well ahead of the expectations of both owners and builders. Very naturally, there has been much speculation as to her sister, especially as the chairman, in his preliminary announcement of Cunard policy, stated that naval architecture and marine engineering had now rendered it possible for two ships to maintain the express service at present performed by three. The company has been well satisfied that a vessel of the size and type of that constructing on the Clyde could be built either on the Tyne or the Mersey. Still, the order has not been placed, and hence the query addressed to the President of the Board of Trade in the House of Commons asking why work on the second vessel "receiving Government assistance" had not been commenced.

The official reply to the question was the obvious one that the company had not yet arrived at a decision, and in any case the matter rested entirely with them. This, however, did not satisfy the questeis, for one of them asked the President would not press the Cunard Line to proceed with the second vessel, while another supplemented the request with "seeing that in the shipbuilding industry there are 62 per cent of the men unemployed, cannot the President exercise some power?" In reply, the Parliamentary Secretary to the Board of Trade stated they would do what they could, though they had not much power, which is just as well, as the company must be the best judges of whether the present state of the Atlantic trade warrants the immediate provision of a sister to "No. 534." In any event, they are not likely to be stampeded into a step which might seriously prejudice the earning power of their existing fleet. It will be remembered, too, that at the annual meeting the chairman remarked that the first of the projected liners was "the inevitable ship" and "would eventually require but a single sister to fulfill the requirements of the mail contract and the passenger schedule." Evidently the time is not yet.—Syren and Shipping.

## Cleveland, Outbound For Far East Ports Carried Large List

### Had Prominent Cabin Passengers—Ruth Alexander Leaving for California This Morning—President Taft Due Tuesday With Japanese Newspaper Flyer

Sailing for the Philippine Islands via Japan and China ports at 6 o'clock last evening, the United States Mail Ss. President Cleveland, Captain G. W. Yardley, U.S.N.R., had one of the largest first class cabin lists carried westbound by steamers of the line in the Northwest Pacific service this year, there being forty-one in all in the cabin. The steerage list was small, totaling sixty-two. Cargo comprised about 7,500 tons of general. The Cleveland docked at Rithet Piers from Seattle at 4:45 o'clock, several cabin and steerage passengers boarding the ship here, among the former being Honorable G. A. Malcolm, who came west over the Canadian Pacific. Mr. Malcolm is on his way to Manila, where he is at the head of the Philippine Judiciary. He has resided in the Islands for twenty-five years, and is returning after several months' furlough. He visited his folks in Washington, going there via San Francisco.

Other prominent passengers aboard the Cleveland were Miss Helen Davis, daughter of General Dwight Davis, of the Philippine Islands, bound for Manila, where she will join her father and sister; and Edison Marshall, of Atlanta, famous author, who won the O. Henry memorial prize for short stories with his "Heart of Little Shakira" in 1921. Mr. Marshall spends three months of every year in the wilderness studying animal life, and this year is bound for Indo-China. He will leave the ship at Hongkong.

**FOR CALIFORNIA PORTS**

Outbound for California ports, the Ss. Ruth Alexander, of the Pacific Steamship Company's fleet, is due to arrive here at 7 o'clock from Seattle, and after embarking local passengers will clear for San Francisco. The Ruth Alexander has all her accommodation taken for the voyage south, a number of Island and Mainland passengers joining the ship here.

Among those boarding the ship here are Miss Dulcie Davidson, Mrs. D. L. Roberts, Mr. and Mrs. B. B. Frates, Miss M. Fleming, Mrs. M. E. M. Hoyle, Mrs. B. C. Reid, Mr. and Mrs. J. D. Gain, E. M. Grubb, Oliver Tyrer, Mrs. G. O. Wilkinson, Mrs. G. E. Stringer, Miss Gretchen Lins, Miss Mary Lins, Miss Mary Richards, Mr. and Mrs. S. J. Halls, Miss Marion Halls, Miss Dorothy Pockerandt, Miss Marie Wordell, Mrs. H. G. Husband, Mr. and Mrs. C. H. Bermingham, Mr. and Mrs. I. Jordan, Mr. and Mrs. J. Bayer, Mrs. A. C. Aber, Miss Evelyn Kemp, Miss H. Husband, Miss Lillian Morrow, and Mrs. L. C. Hollis.

**DUE FROM MANILA**

Due here next Tuesday morning from Manila via Hongkong, Shanghai, Kobe and Yokohama, the United States Mail Ss. President Taft is reported to have a large passenger list and good cargo. Passengers aboard the vessel include Dr. and Mrs. D. J. Collins. Mrs. Collins is a daughter of Congressman Dyer, of Missouri. Also aboard the Taft is S. Shingu, Tokio newspaper man, on a race around the world by steamship, plane and railroad. He will unload his plane here, it is expected, and fly to Seattle.

### WANT SUBSIDY ON FISH

PRINCE RUPERT, June 13.—Claiming they were unable to carry on under existing prices for their catches, a mass meeting of halibut and salmon fishermen here last night passed a resolution urging the Federal Government to grant a minimum subsidy of two cents per pound on fish caught in this district.


Visit the famous Canadian Pacific mountain resorts ... Banff and Lake Louise

Low Summer Tourist Fares Effective May 22 to Oct. 15

Return Limit, October 31, 1931

GO East via the world's greatest travel system . . . special summer fares to all points in Canada and the United States. A daylight ride through the wonderful Canadian Rockies, with stop-overs at all points of interest. Perfect service throughout.

Round Trip Fares

| | | | |
|---|---|---|---|
| Montreal | $134.10 | Halifax | $157.75 |
| Toronto | 116.90 | Minneapolis | 75.60 |
| New York | 151.70 | St. Paul | 75.60 |
| Chicago | 90.30 | St. Louis | 85.60 |
| Detroit | 109.92 | Philadelphia | 149.22 |
| Boston | 157.56 | Washington | 145.86 |
| St. John | 152.20 | Omaha | 81.55 |

Fares to other points on request

Sleeping, compartment, and compartment-observation cars of the most modern and luxurious type; through service; dining car providing the cuisine for which the Canadian Pacific is famous.

Full itinerary arranged and illustrated literature supplied by any Canadian Pacific Agent.

Canadian Pacific Express Travellers' Cheques, good the world over.

Canadian Pacific


## INTERESTED IN UNIQUE ENGINE

### Director of Napier and Sons Highly Impressed With Principle of Mechanism

WINDSOR, June 13 (CP).—After twenty years of effort William MacKirdy, of Windsor and Detroit, is ready to offer for market an engine which is declared to be revolutionary and in many ways not comparable with anything now on the market.

The inventor describes his product as a combination of the Diesel principle of internal combustion, that is burning fuel oil under high pressure, and the principle of steam wherein the surplus heat of the Diesel, at present lost in water jackets, is utilized in generating a highly super-heated steam. It has all the virtues of the Diesel practice and the steam principle, with none of the disadvantages, it is asserted.

When Sir Harry Britain, director of D. Napier & Sons, of England, visited in Detroit recently he crossed the river for the express purpose of examining the engine. On his request, complete plans of an engine for a mammoth flying boat have been forwarded to England. The English company has suggested taking over the world rights of manufacture if the engine meets with the inventor's claims. Sir Harry expressed himself as very favorably impressed.

### Rescue Vessel Not Ready for Final Attempt

WEIHAIWEI, June 13 (AP).—The necessity for further preparation prevented the United States Navy salvage vessel Pigeon from attempting to raise the sunken British submarine Poseidon off Weihaiwei today.

An attempt to raise the vessel will be made as soon as preparations are complete and weather conditions permit. The Poseidon, with eighteen of her crew dead, lies in twenty fathoms in the Yellow Sea.

### Canadian Air Mail Service

Mails close, Victoria, 11:15 p.m., Monday.
Leave Calgary 9:00 p.m., Wednesday.
Arrive Lethbridge 10:05 p.m., Wednesday.
Arrive Medicine Hat 11:35 p.m., Wednesday.
Arrive Moose Jaw 1:35 a.m., Thursday.
Arrive Regina 3:40 a.m., Thursday.
Arrive Saskatoon 11:00 a.m., Thursday.
Arrive Winnipeg 7:00 a.m., Thursday.
Service is daily, including Sunday.
Correspondence sent by steamer and train all the way, closing at Victoria 11:15 p.m., Monday, reaches Winnipeg 5 p.m., Thursday, too late for delivery that day.

### Commodore Lindsay in Aileen Lane Cup Winner

STARTING for Cowichan Bay in the race for the Lane Cup and the second series of the races for the Burchell Cup, five motor-driven craft of the Royal Victoria Yacht Club, went over the line when the starter's gun sent them away yesterday afternoon. The boats competing were: Aileen, Commodore S. A. Lindsay; Timiset, R. P. Castle; Vouloir, Dr. Mercer; Salton, Colonel Roome, and Avon, T. F. Thornton. They finished in the above order, the boat reaching the mark at Cowichan Bay closest to the hour of 7 o'clock being the winner. Commodore Lindsay in Aileen was timed at two minutes and two seconds past the hour.

The sailing race scheduled for Cowichan Bay did not materialize, the skippers of local boats fearing there would be no wind with present weather conditions.

## Ocean and Coastwise Movements

### Vessel Movements

SEATTLE, June 13.—Arrived: Tohsei Maru, Yokohama; Denali, Standard Service, Alaska; Queen City, Vancouver; K. R. Kingsbury, Los Angeles; Ruth Alexander, Tacoma; John Bakke, Chile, Peru; American Star, Admiral Sebree, Sound ports; Katrina Luckenbach, Boston; El Segundo, Richmond. Sailed: President Cleveland, Manila; Matthew Luckenbach, New Orleans; Dorothy Wintermote, El Capitan, Los Angeles; Tohsei Maru, Yokohama; Ruth Alexander, San Diego.

PORTLAND, June 13 (AP).—Arrived: Oakmar, Baltimore. Sailed: Ms. Brandanger, Buenos Aires; Admiral Halstead, Los Angeles; Biyo Maru, Yokohama; Hamlin P. McCormick, Los Angeles; Wilmington, Eureka; Watsonville, Los Angeles.

TACOMA, June 13.—Arrived: Cadaretta, Everett; Willmote, Baltimore. Sailed: Ruth Alexander, Los Angeles; John Bakke, Valparaiso; Shelton, Grays Harbor; Sidney F. Hauptman, New York.

SAN FRANCISCO, June 13.—Arrived: Florence Luckenbach, Mobile; H. F. Alexander, Celilo, San Pedro; Chaumont, Hampton Roads. Sailed: Charlie Watson, Coos Bay; H. T. Harper, Shoshi Maru, San Pedro; Port Angeles, Eureka; Daisy Gadsby, Coos Bay; Charles R. McCormick, Baltimore; Tabian, Calcutta; H. F. Alexander, Oklahoma, Seattle.

ARRIVED

BALTIMORE, June 13.—Willfaro, Seattle.
NEW ORLEANS, June 13.—Edgar F. Luckenbach, San Francisco.
NORFOLK, June 13.—Trevethoe, Vancouver.

SAILED

NEW YORK, June 13.—Hegira, San Francisco; Georgian, San Francisco; Western World, Buenos Aires.
SOUTHAMPTON, June 13.—Berengeria, New York.
LIVERPOOL, June 13. — Cedric, New York.
CHERBOURG, June 13.—Europa, New York.

ARRIVED

NEW YORK, June 13.—Kansan, Portland; Levant Arrow, Los Angeles; Manila Triumph, Los Angeles; Shanghai Brand, Portland.
ROTTERDAM, June 13.—Loch Goil, San Francisco.

SAILED

NEW YORK, June 13.—Pennsylvania, San Francisco.
SHANGHAI, June 13.—Taiyo Maru, San Francisco.
BALBOA, June 13.—San Mateo, San Francisco.
PANAMA CANAL, June 12. — Passed, bound west: Svealand, New York for Vera Cruz Grande; Liverpool Maru, Boston for Shanghai; Point Bonita, New Orleans for San Francisco; Silver Palm, New York for San Francisco; President Polk, New York for San Francisco.

### Weather Report

ESTEVAN—Misty, rain; southeast, moderate; 29.60; 54; moderate swell.
PACHENA—Rain and fog; southeast, fresh; 29.84; 54; moderate swell.
CARMANAH—Foggy; east, light; 29.55; sea choppy.
CAPE BEALE—Rain; southeast, moderate; 29.82; sea choppy.

### Wireless Report

(Estevan, 8 p.m., unless otherwise stated)
PRINCESS NORAH—Kekewis, 4 p.m., northbound.
DEROCHE—Los Angeles for Ioco, 565 miles from Ioco.
LA PLACENTIA—Port San Luis for Ioco, 453 miles from Ioco.
ELEANOR CHRITENSEN — Seattle for San Pedro, 743 miles from San Pedro.
HAKUSHIKA MARU—Japan for Port Townsend, 415 miles from Port Townsend.
SEIHO MARU—Yokohama for Grays Harbor, 680 miles from Grays Harbor.

### Shipping Calendar

TO ARRIVE

WINNIPEG — France and California, June 7.
PACIFIC TRADER — United Kingdom, June 8.
DAMSTERDYK—Continent and United Kingdom, June 6.
HIKAWA MARU (Vancouver)—Orient ports, June 8.
PRESIDENT CLEVELAND — Philippines, China and Japan, June 9.
EMPRESS OF JAPAN — Philippines, China, Japan and Hawaii, June 10.
PRESIDENT TAFT—Philippines, China and Japan, June 16.
SULAIRIA—United Kingdom, June 18.
MONOWAI — Australia, New Zealand, Fiji and Hawaii, June 19.
NARENTA—United Kingdom, June 22.
PACIFIC RANGER — United Kingdom, June 23.
EMPRESS OF ASIA—Philippines, China and Japan.
PROTESILAUS—Orient ports, June 23.
PRESIDENT JEFFERSON — Philippines, China and Japan, June 30.

TO DEPART

YOKOHAMA MARU — Orient ports, June 10.
PRESIDENT CLEVELAND—Japan, China and Philippines, June 13.
EMPRESS OF JAPAN—Hawaii, Japan, China and Philippines, June 20.
MONOWAI—Hawaii, Fiji, New Zealand and Australia, June 24.
HIKAWA MARU (Vancouver) — Orient ports, June 28.
PRESIDENT TAFT—Japan, China and Philippines, June 27.

### British Mails

SS COLUMBUS (via New York)—Mails close at 3:15 p.m., June 19.
SS. ILE DE FRANCE (via New York)—Mails close at 3:15 p.m., June 16.
SS. EMPRESS OF ATHOLL—Mails close at 1:15 p.m., June 19.
SS. EMPRESS OF BRITAIN—Mails close at 1:15 p.m., June 21.
Mail intended for transmission via New York must be so marked. When forwarded by air over United States lines, mail sent via New York can be posted two days later than the dates indicated above.

WEST INDIES GENERALLY
Mails close at 1:15 p.m., June 16.

JAMAICA
Mails close at 1:15 p.m., June 16 and 30.

### Gulf Islands Service

(Effective May 1, 1931)

GANGES, SALT SPRING ISLAND, MAYNE, PENDER ISLAND, PORT WASHINGTON, GALIANO
Mails close 11:15 p.m., Sunday, Wednesday and Friday; 10 a.m., Tuesday.
Mails due 5:30 p.m., Monday; 7:15 a.m., Sunday, Wednesday and Friday.

BEAVER POINT, FULFORD HARBOR
Mails close 10 a.m., Tuesday; 11:15 p.m., Wednesday and Friday.
Mails due 7:15 a.m., Sunday, Wednesday and Friday.

SATURNA, SOUTH PENDER
Mails close 10 a.m., Tuesday; 11:15 p.m., Wednesday.
Mails due 7:15 a.m., Wednesday and Friday.

MUSGRAVE
Mails close 11:15 p.m., Wednesday and Friday.
Mails due 7:15 a.m., Sunday and Friday.

NORTH GALIANO
Mails close 11:15 p.m., Sunday.
Mails due 7:15 a.m., Wednesday.

### Transpacific Mails

CHINA AND JAPAN
JUNE, 1931

PRESIDENT MADISON—Mails close 4 p.m., June 13. Due at Yokohama June 28; Shanghai, June 30; Honekong, July 3.
†TYNDAREUS—Mails close 1:15 p.m., June 15. Due at Yokohama July 1.
*EMPRESS OF JAPAN—Mails close 4 p.m., June 20. Due at Yokohama July 4; Shanghai, July 7; Honekong, July 10.
†HIKAWA MARU—Mails close 11:15 p.m., June 24. Due at Yokohama July 8.
PRESIDENT TAFT—Mails close 4 p.m., June 27. Due at Yokohama July 10; Shanghai, July 17; Honekong, July 20.
*Carries mail for Honolulu.
†Mail for Japan only.

AUSTRALIA AND NEW ZEALAND
VIA SAN FRANCISCO—Mails close 11:15 p.m., June 8, 9, 10, 14, 16, 21, 23, 28, 29 and 30; July 1, 8 and 12.
EMPRESS OF RUSSIA (direct)—Mails close 4 p.m., June 3.
EMPRESS OF JAPAN—Mails close 4 p.m., June 20.

### Queen Charlotte Mails

(Effective June, 1931)

LOCKEPORT, QUEEN CHARLOTTE, ROSE HARBOR, SANDSPIT, SKIDEGATE, SKIDEGATE MISSION, TLELL
Mails close 1:15 p.m., June 8 and 29; July 4 and 19; August 1, 15 and 29. And 11:15 p.m., June 12 and 26; July 10 and 24; August 7 and 21.
Mails due 3:15 p.m., June 13, 29 and 28; July 4, 10, 18 and 24; August 1, 7, 15, 21 and 29.

BUCKLEY BAY, MASSETT, PORT CLEMENTS, WATUN RIVER
Mails close 1:15 p.m., Saturdays.
Mails due 3:15 p.m., Sundays.

### Yukon and Atlin Mails

VIA VANCOUVER—Mails close 1:15 p.m., June 4, 13, 19 and 30; 1 p.m., June 24 and 27, July 1, 4 and 8.
VIA SEATTLE—Mails close 3:15 p.m., June 2, 3 and 9.

Italy now has 1,100 army aircraft.

### PILOT AND PASSENGERS KILLED IN PLANE CRASH

SAARBRUECKEN, June 13 (AP).—A regular passenger plane flying between Cologne and Saarbruecken crashed here today, killing the pilot, mechanic and two passengers. The plane rose to about 300 feet and nose-dived for an unexplained reason. It caught fire as it struck the ground and the four victims were badly burned.


ROBERT BURNS McMICKING CHAPTER, I.O.D.E.
Excursion to Bellingham
Princess Joan, July 1
Leave Victoria 9 A.M.
Leave Bellingham 5 P.M.
Tickets:
Adults, $2.50; Children, $1.25
On Sale C.P.R. City and Wharf Offices
Len Acres' Orchestra Dancing
Luncheon, 50c; Dinner, 75c

SUMMER RATES HOTEL STEWART
The Hotel Stewart is centrally located down-town on Geary St. near Powell, close to the theatres and best stores. It offers high class accommodations at very moderate rates. Excellent meals. Breakfast 35c, 50c and 60c; Luncheon 65c, Sundays 75c; Dinner $1, Sundays $1.25. Write for Stewart folder giving rates and listing the sights to see in and around
SAN FRANCISCO

TRI-CITY Steamship Service
DAILY SAILING
FOR SEATTLE
Lvs. Victoria - 6.45 p.m.
Arr. Seattle - 10.30 p.m.
FOR VANCOUVER
Lvs. Victoria - 8.30 a.m.
Arr. Vancouver 12.30 noon
Space for Automobiles
CITY TICKET OFFICE
911 Government St. Phone E-mpire 7137
Canadian National

CANADIAN PACIFIC
CANADA'S GREATEST STEAMSHIPS
Empress of Britain 42,000 Tons — Empress of Japan 26,000 Tons
FROM MONTREAL
To Glasgow-Belfast-Liverpool
June 26.....Duchess of Atholl
*June 27, July 24.....Melita
June 30, Aug. 1.....Duchess of Bedford
July 8.....Duchess of York
July 10, Aug. 7.....Minnedosa
July 17.....Duchess of Richmond
*Not calling at Liverpool
To Cherbourg-Southampton-Antwerp
Aug. 5.....Montclare
To Cherbourg-Southampton-Hamburg
July 2.....Montcalm
To Havre-London-Antwerp
July 9, Sept. 3.....Montclare
July 16, Oct. 8.....Montrose
To Havre-London-Hamburg
Aug. 1, Aug. 27.....Montcalm
Aug. 13, Sept. 10.....Montrose
FROM QUEBEC
To Cherbourg-Southampton
June 27, July 18.....Empress of Britain
July 4, July 25.....Empress of France
July 11, Aug. 29.....Empress of Australia
FROM VANCOUVER AND VICTORIA
To Hawaii-Japan-China-Philippines
LOW ROUND TRIP FARES TO ORIENT
Apply to Agents Everywhere, or
J. J. FORSTER
Steamship General Passenger Agent
C.P.R. Station Vancouver
L. D. CHETHAM
1102 Government Street Victoria, B.C.

NEW ZEALAND AUSTRALIA via HONOLULU and SUVA
The new and well-appointed passenger liners sail from Vancouver, B.C., and Victoria, B.C.
"Monowai" .....June 24
"Niagara" .....July 22, Sept. 18
"Aorangi" .....Aug. 19, Oct. 14
For fares, etc., apply to all Railway and Steamship Agents, or to the Canadian-Australasian Line, 999 West Hastings St., Vancouver, B.C.

GULF ISLANDS FERRY Co., LTD.
Salt Spring Island Service
SUMMER SCHEDULE
(Now Effective)
FERRY MS. "CY PECK"

| WEEK DAYS | |
|---|---|
| Leaves Fulford Harbor | Leaves Swartz Bay |
| 8:15 a.m. | 9:30 a.m. |
| 4:00 p.m. | 5:15 p.m. |
| SUNDAYS | |
| 8:15 a.m. | 9:30 a.m. |
| 10:15 a.m. | 11:30 a.m. |
| 3:00 p.m. | 4:00 p.m. |
| 5:00 p.m. | 6:00 p.m. |

Subject to Change Without Notice
FERRY TARIFF
Passengers .....25c One Way; 50c Return
Automobiles .....75c to $1.50, According to Weight
Trucks .....$1.25 to $2.00, According to Size
DRIVERS FREE

Low Summer Fares to Yellowstone Park (Gallatin Gateway) via Seattle and the new roller-bearing OLYMPIAN
Queen of de luxe transcontinental trains, over the sootless, cinderless, electrified route. Open observation cars.

Nature's Grandest Entrance to Yellowstone Park
New Gallatin Gateway
Thru colorful Rocky Mountain canyons, over historic pioneer trails you motor 170 extra, thrilling miles, from luxurious Gallatin Gateway Inn—newest entrance to Geyserland. No extra cost. Reached only by The Milwaukee Road's electrified, scenically supreme trail.
This year you need a vacation adventure more than ever. Let our travel specialists help you plan a memory-making, money-saving trip.
Full particulars on immigration and customs requirements. Through baggage arranged without border to points outside of U.S. Baggage checked through in bond without examination.
VICTORIA OFFICE: 909 Government St. Phone G 7011. A. F. Chapman, Gen. Agt. E. F. Marshall, City Pass. Agent
Agents for Trans-Atlantic Steamship Lines
The MILWAUKEE ROAD
AMERICA'S LONGEST ELECTRIFIED RAILROAD

# VACATION LAND

## Saanich Peninsula Has Fine Resorts AmidScenicBeauty

Double Attraction of Holiday Amusements and Comfortable Accommodation Draws Hundreds of Visitors Annually to This Quiet and Restful District

### Roads Meet in Scenic Loop

THE Saanich Peninsula holds many attractions, in addition to that of never failing beauty, with which to draw visitors to Victoria out among the picturesque scenes of restful farm life and seaside resorts. On the East Saanich Road lies Elk Lake, with a sandy beach running beside the road and famed for boating and warm bathing. Hundreds of visitors make this ideal spot their headquarters, for comfortable accommodation is offered at the Maynard's Elk Lake Auto Camp, with cabins, cottages and camp sites, just across the road from the lake shore. This is affiliated with Maynard's Auto Camp on Douglas Street, in the city, where the tourist can find an ideal stopping place with all the luxurious freedom of a country camp, added to the comforts of city facilities.

**THE SIDNEY DISTRICT**

From here the road runs along a stretch of bench land, with a glorious vista of the Gulf and low-lying farms to the right, until, close by the Dominion Experimental Farm, it dips down a hill toward Sidney. This progressive town is the centre of a thriving farming community, serving a district justly famous for small fruits and dairying. Only eighteen miles from Victoria and right on the sea front stands the Roberts Bay Inn, easy of access through the scheduled stage service operated by the Vancouver Island Coach Lines buses which pass the door. Here is the best of warm bathing, boating and home cooking amid quiet, restful surroundings.

A mile or so further on are the Craig Rowan Tea Rooms, where a speciality is made of afternoon teas. Genuine old-time Scotch cookery is adhered to throughout, including scones and shortbread made from receipts that have been famous for centuries.

**ALONG SAANICH ARM**

Now the character of the drive changes as the road begins to swing round in a long circle which follows the shoreline of the peninsula to eventually return to Victoria. To the left the wooded slopes of the hills rise above the shoreline, while to the right the vista is now over the blue water toward Salt Spring Island. At Deep Cove stands the popular Chalet, where all the comforts of up-to-date accommodation are combined with the fishing that makes the district famous, bathing boating and tennis and close proximity to the sporting nine-hole golf course which every year attracts an increasing number of patrons.

Through green tunnels of shady alder and dogwood thicket the road winds on, to emerge on the shores of Brentwood Bay. Here the visitor may put up at the Anchorage Tea Gardens, where it is possible to spend any vacation, extending from an afternoon to a whole Summer. Summer cottages may be had, while launches, boats and outboard motors may be hired for trips to the beauty spots that abound in the vicinity.

**BUTCHART'S GARDENS**

Close to the world-famous Butchart's Gardens is the Brenta Lodge which has earned a widely-known reputation in serving of chicken and salmon lunches. Only ten minutes run distant is the golf course, while the proximity to the Mill Bay ferry landing links the resort with the Island Highway.

From Brentwood the road continues past such points of interest as the Dominion Astrophysical Observatory, equipped with the second largest telescope in the world, which may be visited at certain hours by those who are interested in this absorbing subject. There is not a spot on the whole drive over the Saanich Peninsula that does not hold the visitors' attention through points of sheer beauty and picturesque setting.

## Not Far From Clayoquot

CLOSE to the Famous Long Beach on the West Coast of the Island these reefs withstand the thunderous surge of the open Pacific, the same mighty breakers which have pounded the twelve miles of perfect sand into the firm white stretch that makes this diatrict popular with tourists.

## CITY BOASTS RARE BEAUTY

Climate, Location and Natural Advantages Make Victoria Unique

Known all over the world as the "Garden City," Victoria holds attractions for the visitor and resident alike that are unequalled by any city on the Coast. The ideal climate alone is a feature which few other spots in the world can rival. Summer and Winter maintain an equal standard that is a welcome relief to the extremes that exist to the north, east and west of our ideal playground.

Service by excellent passenger and ferry boats makes the voyage to and from the mainland a pleasure trip in itself. At no time in the eighty-two miles from Vancouver or the eighty-one from Seattle do the palatial boats pass out of the calm waters of the protected Gulf and surrounding Islands far more nearly suggest a series of lakes than the sea.

**BEAUTIFUL DRIVES**

Victoria is the terminus of a network of roads on the southern end of Vancouver Island, serving an area of some 15,000 square miles, crammed with the highest standard of vacational delight. Without leaving greater Victoria it is possible to drive for an hour or more and never lose sight of the glorious vista of blue sea, yellow gorse and broom and the distant snow-peaked mountains. The Marine Drive is acknowledged to be one of the most famous in the country.

Close to the end of this scenic route stands the Windmill Barbecue, ready to serve motorists or pedestrians alike with freshly-cooked chicken sandwiches, coffee, pies, cakes and ice cream. One special feature is the service right to the cars or the option of reserving a table in the interior of the picturesque windmill.

**FINE ACCOMMODATION**

Victoria is fortunate in the finest hotel accommodation possible to find anywhere. Such names as the Empress, overlooking the Causeway, the Dominion, the Metropolis and the St. James' Hotel, right in the heart of the business and theatre area, vie in excellence with the Windermere, commanding a wonderful view of the Olympics, yet but a block from the main streets. The Beverley Hotel is ideal for those who look for a high standard of housekeeping rooms, right in the heart of the city. Restaurants, too, share the same high standard, as typified by Cameron's, on Broad Street, and the Nutshell, on Fort.

Only a few miles out of the city stands the Chanticleer Farm, with the quiet restful atmosphere enhanced by genuine home-cooked chicken dinners. Dancing is another added attraction.

## PHYSICAL ASPECT OF VICTORIA IS CHANGED

Tremendous changes have been wrought in the physical aspect of Victoria from the days of '58, when the old Hudson's Bay fort stood on Langley Street and the woods came down to the narrow limits of the settlement.

Up to 1905 the Causeway was non-existent, the present site of the Empress Hotel and the Crystal Garden being a long arm of the sea. Then the harbor was dredged, the silt being deposited at the end of the ravine, and the Causeway was built as a retaining wall, piles being driven in the mud to the distance of a hundred feet to form the foundation of the building that now stands there. At one period of construction the retaining wall of the Causeway began to give way due to the enormous pressure of made land behind. Quick work was needed to buttress it, and a shoulder was built that is now occupied by a recess for benches, etc.

A machine has been invented which minces meat, sharpen knives, washes clothes and wrings and irons them. And it doesn't come home late and make excuses.


**VICTORIA**

Strictly First Class
**The Beverley Hotel Apts.**
724 Yates, Off Douglas Street
Phone E 5014
"Next Door to Everything" in Town. When holidaying in Victoria cut your expenses in half by securing one of our light housekeeping rooms or a cosy bedroom.
Six-Story Building — Ninety Large Rooms
Proprietor, Jas. A. Griffith

**The Dominion Hotel**
Yates Street at Blanshard
Victoria, B.C.
Admirably Situated in the Business, Theatre and Shopping Centre
Fireproof Garage Opposite
Every Bedroom Is an Outside Room. Large and Well Furnished: Equipped With Box Springs and "Getmorest" Mattresses
300 Spotless Rooms With Rates From $1.50
STEPHEN JONES, Prop.

**EMPRESS HOTEL**
The Palatial Canadian Pacific Hotel
SUPPER DANCE EVERY SATURDAY
9 to 12 Midnight

**Hotel St. James**
VICTORIA'S FIREPROOF HOTEL
Close to theatre and shopping district. Bus meets all trains and boats. Rates $1.50 up. Hot and cold water, public and private baths.

**In Victoria It Is the METROPOLIS HOTEL**
MODERN Rates, $1.50 Up. With Private Bath, $2.50 Up. FIREPROOF
Yates Street at Douglas Victoria, B.C.

**Windermere Hotel**
Courtney Street
(Just Off Douglas St., One Block From Crystal Garden and Post Office)
Facing south, the windows command a wonderful view of the Olympics. Beautiful appointments throughout, with extra large sunroom and lounge. Dining-room service and cuisine unequalled anywhere.

**CAMERON'S**
1121 BROAD STREET (OPPOSITE SPENCER'S)
Malted Milk—Fountain Drinks—Ice Cream Specials—Sandwiches—Waffles—Salads
Breakfast and Light Lunches—Special Blend Drip Coffee
Open From 8 A.M. to 1 A.M. on Monday, Tuesday, Wednesday, Thursday and Friday
Saturday, 8 A.M. to 2 A.M.—Sunday, 12 Noon to 11 P.M.

**Chanticleer Farm**
Island Highway
5 Miles From Victoria
CHICKEN DINNER
A delicious fried chicken dinner, unequaled for its delightful homey flavor . . . and oh, those hot biscuits! . . . City prices.
Dancing
Look for the Illuminated Sign
Phone E 4311—Open All Hours

**THE NUTSHELL**
617 Fort Street
LUNCHEON SPECIALS
Salads, Sandwiches, Beefsteaks or Chop Suppers
We Have a Full Line of Salted Nuts for Sale
Sample Our Home Cooking

**The Windmill Barbecue**
Dallas Road
At Breakwater
Stop in at the end of the Marine Drive for hot barbecued sandwiches, hot tea or coffee, pies or cakes—served right in your car or in a tea room. Open from noon until 3 a.m.

**SHAWNIGAN LAKE**

**The FOREST INN**
SHAWNIGAN LAKE
V.I.
"THE INN BEAUTIFUL"
Within easy reach of Victoria, ideal for swimming and water sports. Saddle horses and bridle trails through the surrounding woods. Tennis, boating, fishing. Launch trips to the adjacent islands. Interesting nine-hole golf course adjoining the Inn.

**Ride at Shawnigan Lake**
Saddle Horses for Every Rider
H. T. BARRETT

**COWICHAN BAY**

**FOURWAYS SERVICE STATION**
36 Miles From Victoria
On the Island Highway
Our Specialty: Fried Chicken on Toast
Light Lunches, Afternoon Teas
We Can Serve You in the Cer Shell Gas and Oils at City Prices
Free Camping Ground
MRS. D. BEESLEY, Prop.

**Cowichan Bay Inn**
Cowichan Bay, B.C.
35 MILES FROM VICTORIA
Right on beautiful Cowichan Bay. Home cooking. Best of accommodation. Special week-end rates on application. Strictly temperance hotel. Under entirely new management.
Boats Available

**COBBLE HILL**

**"Wilton Place"**
Phone 41. Cobble Hill, B.C.
Opposite E. & N. Station
Island Highway
EARLY BREAKFASTS
Full-Course Dinners Daily, 12 to 2.
Refreshments
Private Dinners Arranged

**DUNCAN**

**THE MAPLE INN**
Maple Bay, V.I.
45 Miles From Victoria
An up-to-date inn on the water, good bathing, tennis, etc. A beautiful and convenient drive from Victoria.

**COWICHAN LAKE**

**RIVERSIDE INN**
Lake Cowichan
Strictly modern hotel with private baths, good trout fishing, canoeing down the river, boating on the lake, rowboats and speed boats for hire. Swimming, tennis and outdoor badminton. Outboard motors for hire.

**ROYSTON BEACH**

**Royston Beach Auto Camp**
ROYSTON, V.I.
The place to spend a real holiday. Wonderful view overlooking Comox Bay. Warm, safe bathing. Golfing, fishing and boating. Comfortable cabins with electric light, city water. Modern sanitation. Tents and tent sites.

**QUALICUM BEACH**

**Qualicum Beach Hotel**
Qualicum Beach, V.I.
Our Golf Links, Tennis Courts and Sea Bathing are at the front door. Up to date in every respect. Numerous suites with private bathrooms. 107 miles from Victoria; 30 miles from Nanaimo. Stages and trains to hotel daily.

**BAYVIEW CAMP**
Qualicum Beach, B.C.
Summer cottages and cabins. On most secluded part of Qualicum Beach. Reserve early. For rates and particulars write G. Lane, Qualicum Beach.

**QUALICUM BEACH**
TO CLOSE AN ESTATE—¾-Mile Seafront, subdivided in lots, is offered for sale at Low Prices, without building restrictions.
Summer Homes, Camps or Business Openings
P. H. BULLER, Sole Agent
Phone 34X QUALICUM BEACH Box 11

**SUNSET INN**
Qualicum Beach, V.I.
If you are visiting Qualicum Beach do not fail to reserve rooms at the Sunset Inn. You will find the accommodation comfortable, the food is excellent and the terms are really low. Every attempt will be made to show you the many beauty spots in the neighborhood; the sands and bathing are delightful, and the golf and riding really good.

**ALBERNI**

**Arlington Hotel**
ALBERNI
"A HOME ON THE ROAD"
Centre of the Finest Tourist and Fishing District on Vancouver Island

**PORT ALBERNI**

**Somass Hotel**
PORT ALBERNI
Noted for Its Comfort and Excellent Cuisine
District Headquarters for Tourists

**CAMPBELL RIVER**

Everybody stays at the
**WILLOWS**
CAMPBELL RIVER
Fresh and Salt Water Fishing
Hunting
Headquarters of Tyee Club of British Columbia

**COMOX**

**KYE BAY**
Comox, B.C.
The most beautiful beach on the East coast of Vancouver Island, quarter of a mile of silver sand with a background of shade trees. Lots for sale or may be leased for the season. An ideal spot for a real holiday.
Apply F. W. Tull, Courtenay, B.C.

**PARKSVILLE**

**Craigs on the Sea**
Auto Camp
Craigs Crossing
V.I., B.C.
Furnished cottages, camp sites, kitchen, good beach, mountain water by gravitation.
JAMES CRAIG, Prop.

**SAANICH**

**THE CHALET**
DEEP COVE
V.I.
Spend the week-end at Deep Cove. You will enjoy a few days' rest at this popular resort. Phone or write for reservations.
Sidney 82-F

**Roberts Bay Inn**
SIDNEY, B.C.
18 Miles from Victoria, buses pass the door. Beautiful scenery; warm, safe bathing; fully modernized. Charges most moderate, $12.50 per week.

**CRAIG ROWAN TEA ROOMS**
MARINE DRIVE
SIDNEY, B.C.
(Near Rest Haven)
Genuine Old-Time Scotch Cookery
Scones—Shortbread—Fruit Cordials
Afternoon Teas a Specialty
MRS. B. DEACON

**Maynards Elk Lake Auto Camp**
Offers you the finest opportunity to have a real week-end holiday on the shores of beautiful Elk Lake. Swimming, Dancing, Hiking. 1 to 3-Roomed Furnished Cottages; camp sites.
Rates: $1.00 Per Night and Up

**Brenta Lodge**
P.O. R.R. No. 1, Saanichton
Brentwood Bay,
Saanich Arm
A beautiful vacation resort. Close to Butchart's Gardens, the Malahat and Brentwood College. Fishing, bathing, tennis, etc. Famed for its salmon and chicken lunches. The Mill Bay Ferry Stage passes the grounds. Ten minutes to golf course.
Phone Keating 7M Harold Sandall, Prop.

**Anchorage Tea Garden**
Brentwood Bay
The Spot Ideal for Lunches and Teas. Parties Catered For.
Summer Cottages for Rent
Launches, Outboard Motors and Rowboats for Hire
Phone Keating 21F

**SALT SPRING ISLAND**

**Harbor House Hotel**
GANGES
Salt Spring Island
The most attractive modern hotel, with ideal grounds and view. Excellent tennis courts, golf, badminton, dancing, fishing, bathing beach in front of hotel grounds, and rowboats.
June Rates, $3.00 per day; $18.00 per week inclusive
Excellent Meals Served. Daily Ferry
A. G. CROFTON, Proprietor

**THE WHITE LODGE**
FULFORD HARBOR
SALT SPRING ISLAND
Completely renovated under new management. Large sandy beach. Tennis courts, excellent boating and fishing. Close to the ferry from Swartz Bay. Vancouver Boats met by car. Afternoon teas served.

**INGLIS' AUTO CAMP**
Vesuvius Bay, Ganges P.O.
Salt Spring Island, B.C.
Comfortable Cottages, Tents, Parking, Up-to-Date Community Kitchen; Ideal Bathing and Fishing
St. Mary's Lake and Nine-Hole Golf Course Within Two Miles

**SALT SPRING ISLAND**

**Salt Spring Island Golf Club**
Salt Spring Island
A beautifully situated nine-hole course of 2,900 yards, two miles from Ganges. Green fees, 50c. Comfortable accommodation for golfers and tourists. Special inclusive rates.
For accommodation apply to
Norman W. Wilson
The Clubhouse, Salt Spring Island

**Vesuvius Lodge**
Vesuvius Bay
Salt Spring Island, B.C.
Comfortable accommodation, good cooking, boating, sea and lake fishing, warm bathing, hiking. Rates, $14.00 Per Week. Afternoon teas and luncheon served. Apply
MISS FRAMPTON
Salt Spring Island P.O.
Phone 2K Ganges

**BLUEGATES—On Weston Lake**
FULFORD HARBOR, SALT SPRING ISLAND, B.C.
An Hour and a Half From Victoria by Bus and Ferry
A comfortable farm, where boys of school age may spend their holidays. Cottages overlooking the lake. Swimming, boating, fishing and all sports. Wholesome meals. Under excellent supervision. Rates for boys, $60 per month inclusive.
Rates for adults, $3.50 per day, $21 per week
M. F. MACINTOSH. Tel. Ganges 20H

**Ganges Auto Camp**
Overlooking Ganges Harbor
Salt Spring Island, B.C.
Furnished Cottages and Tents. Well equipped community kitchen. City water. Milk, stores and vegetables delivered daily.
APPLY E. G. BORRADAILE
Ganges Harbor

**GALIANO ISLAND**

**An Ideal Holiday Resort**
SUTIL LODGE, MONTAGUE HARBOR, GALIANO ISLAND, B.C.
Visitors Are Surprised at the Beauty and Various Attractions of the Montague. Off the Beaten Track—Tennis, Bathing, Good Beach, Fishing, Rowboats Free to Guests—Good Meals—Modern
$15 and $17.50 Per Week—Children Under Ten Half Rate. Write for Reservation
CHAS. E. S. JACKSON

**SOOKE**

**The Belvedere Hotel**
SOOKE HARBOR, V.I.
One hour's drive to Sooke Harbor over perfect road. Afternoon tea, lunches and dinner. Riding.
Robillard Bros., Props.
Phone Belvedere, Sooke Harbor

**ON SOOKE HARBOR**
GLENAIRLY FARM, EAST SOOKE—100 ACRES FOR RESTFUL HOLIDAY
Accommodation rooms, private cottages and tents. Modern plumbing, open fireplaces, tennis court and saddle horses, rowboats. Evinrude engine and sailboat. Warm bathing, absolutely safe beaches. Good trout and salmon fishing. Abundance of fruit and Jersey cream. MODERATE TERMS.
Phone or Write for Accommodation to Major Cavanagh, East Sooke

**KEMP LAKE**
Otter Point Road
Sooke, V.I.
Ten boats for hire on a lake famed for some of the finest fishing, trolling and fly fishing on the Island. Stocked with Loch Laven and Kamloops trout. Splendid hunting in season. Write for reservations.
Dan Campbell, R.R. No. 2, Sooke, V.I.

**Sooke Harbor Camp**
Whiffen Spit
Sooke, V.I., B.C.
Stay at the New
SOOKE HARBOR HOUSE
Fully equipped with large dining-room, guest rooms, etc. Right on the sea, looking out over the Straits. Close to the best of fishing, tennis, bathing and boating.
Rates, $3.00 Per Day (American Plan)

**"Ty Collwyn"**
SOOKE HARBOR
AN IDEAL HOLIDAY RESORT
Bright sunny rooms, all facing the sea. Wide verandas. Private beach. Milk, cream, eggs, fruits and vegetables from our own dairy and farm.
Lunches, Midday Dinners, Afternoon Teas
MRS. A. EDWARDS
Phone Sooke Exchange
Stage Passes the Gate

**The Woodside Farm**
SOOKE, V.I.,
Chicken Dinner, $1.00. Parties specially catered for. Modern accommodation for quiet holiday, enjoying real farm life. Motor road to private beach.

**CLAYOQUOT**

**Clayoquot Hotel**
CLAYOQUOT, B.C.
WEST COAST, V.I.
THE MOST IDEAL SPOT TO SPEND YOUR HOLIDAY
Completely renovated; under new management; large sandy beach, tennis court, excellent boating and fishing and bathing.
Take the C.P.R. Steamer "Norah"
Prop.: M. T. DAWLEY

**SAVARY ISLAND**

**Royal Savary Hotel**
Savary Island, B.C.
Come to this veritable South Sea Island—Miles of sand beaches—WARM BATHING—NO MOSQUITOES—tennis, golf, boating, fishing, dancing—a first-class modern hotel, $3 to $5 per day, American plan. Via Vancouver by Union Steamships.
WRITE FOR ILLUSTRATED BOOKLETS

**Vancouver Island Coach Lines, Ltd.**
*"We Cover the Island"*

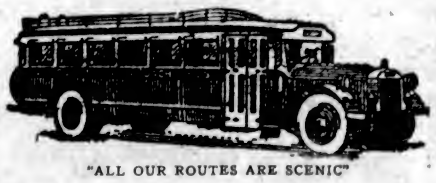

"ALL OUR ROUTES ARE SCENIC"

**We Serve All Hotels and Resorts on This Page With an All-Year Service**

Depots for your convenience are located at Victoria, Duncan, Nanaimo, Port Alberni, Courtenay, Campbell River and Sidney.
CHARTER TRIPS A SPECIALTY
Head Office and Depot
VICTORIA
Broughton Street at Broad
E 1177—Phones—E 1178

# FINANCE - COMMERCE - MARKETS

## Slight Decline Occurs Due to Profit-Taking

NEW YORK, June 13 (AP).—Security and financial markets moved in grooves today. Steadier tendencies in German Government bonds and the Reichsmark and week-end profit-taking on the floor of the stock exchange, provided the chief developments. The turnover in stocks, only 500,000 shares, was the smallest volume for a Saturday so far this year. Traders quickly accepted profits in the rail stocks, apparently on the theory that the good news for that group was out. Industrials and utilities quietly found lower levels, but the resistance to selling reversed the trend in the last hour and prices closed above the lows with many pivital issues off slightly.

The loss in the average of ninety stocks was .2 of a point.

Rail leaders were down 1 to 4 points at the worst, but the close showed a scattering of small gains. Atchison and Union Pacific more than halved their maximum losses, while New York Central, Baltimore & Ohio and Southern Pacific finished higher.

Net declines in United States Steel, Bethlehem, American Telephone, Westinghouse, Woolworth, Standard Oil of California, Standard Gas & Electric and General Electric ranged from a small fraction to about a point. International Telephone, stimulated by a report that the company was seeking to acquire a telephone subsidiary of the Greuger interest, resumed its advance. Mack Trucks was a feature on the upside. The corporation is said to be operating at a profit after its first quarter deficit of $178,000. Early heaviness of the steel shares was relieved when the estimate of Youngstown district operations showed no change for next week.

Germany's efforts to halt the withdrawal of capital found the mark's resistance considerably stiffer, although gold shipments to New York were still regarded as possible, and one report from London said arrangements for a $10,000,000 exportation were being discussed.

Both sterling and the French franc firmed.

Trading in bonds in today's short session was typically quiet and prices on the whole kept close to yesterday's final levels. Sales on the stock exchange aggregated $5,576,000. However, railroad loans were generally strong and more active than other groups. Fractional gains were common in this group.

(Logan & Bryan)
(All Fractions in Eighths)

| | High | Low | Close |
|---|---|---|---|
| **ELECTRICAL AND MFG.** | | | |
| Allis Chalmers | 24-1 | .... | 24-1 |
| Amn. Brown Boveri | 8-2 | .... | 6-2 |
| Elec. Auto Lite | 43-2 | 42 | 42-8 |
| General Electric | 40-1 | 38 | 39-5 |
| Int. Combus. Engr. | 1-6 | .... | 1-6 |
| Westinghouse Elec. | 63 | 61-6 | 62-1 |
| **MISCELLANEOUS AND MFG.** | | | |
| Abitibi Power & Paper | 4-7 | 4-2 | 4-7 |
| Amn. Can. Co. | 108-6 | 102-6 | 108-6 |
| Bendix | 16-7 | 16-5 | 16-5 |
| Case Threshing | 73-2 | 73 | 72 |
| Columbia Graph. | 7-4 | 7-3 | 7-4 |
| Congoleum Nairn | 10-7 | .... | 10-7 |
| Continental Can. | 48-4 | 47-4 | 48-4 |
| Curtiss-Wright | 2-7 | 2-8 | 2-6 |
| Dupont de Nemours | 81-1 | 79-6 | 81-1 |
| Eastman Kodak | 133-6 | 132-2 | 133-8 |
| Gillette | 24-7 | 23-7 | 24-7 |
| Gold Dust | 36-2 | 27-4 | 26-2 |
| Int. Harvester | 41-5 | 41 | 41-5 |
| Nat. Cash Register | 28-1 | 25 | 28 |
| Pullman | 36-8 | 36-2 | 36-6 |
| Radio Corp. of Am. | 15-7 | 15-3 | 16-6 |
| Remington-Rand | 8 | 8-3 | 8 |
| Simmons Co. | 12-7 | 12-8 | 12-7 |
| Worthington Pump | 47 | 45-4 | 46-2 |
| **RAILS** | | | |
| Allegheny Corp. | 6-2 | 6-1 | 6-2 |
| Atchison | 158 | 186 | 156 |
| Atlantic Coast | 82-8 | .... | 82-2 |
| Baltimore & Ohio | 57-6 | 55-6 | 57-2 |
| Canadian Pacific | 27 | 26-7 | 26-7 |
| Chesapeake & Ohio | 36-3 | 35-4 | 35-7 |
| Chicago & Northw. | 33-6 | 33-4 | 33-4 |
| Chicago Gr. West. | 5-8 | 5-5 | 5-8 |
| Chicago Rock Island | 37-3 | 36-4 | 36-6 |
| Del. & Hudson | 124-4 | .... | 124-4 |
| Erie | 20-7 | 20-2 | 20-7 |
| Gt. Northern, pfd. | 56-3 | 55-4 | 56-4 |
| Illinois Central | 48-4 | 48-2 | 48-2 |
| Mo., K. & Texas | 16 | 14-4 | 14-6 |
| Missouri Pacific | 21-8 | 21 | 21 |
| New York Central | 60-3 | 88-4 | 90 |
| N.Y., New Haven & H. | 76 | 75 | 78 |
| Norfolk & West. | 165 | 160 | 163 |
| Northern Pacific | 42-2 | 41-2 | 42-2 |
| Pennsylvania R.R. | 51-1 | 50-4 | 51 |
| St. Louis, San Fran. | 19-3 | 18-7 | 19-2 |
| Southern Pacific | 88-4 | 81 | 82-4 |
| Southern Railway | 34-6 | 33-6 | 34-6 |
| Union Pacific | 160-6 | 158 | 160-6 |
| Wabash | 13-4 | 13 | 13 |
| **STEEL AND IRON** | | | |
| Am. Car & Foundry | 18-4 | 17-2 | 18-4 |
| Amn. Locomotive | 16 | .... | 16 |
| Amn. Steel Foundry | 14-7 | 14-4 | 14-7 |
| Baldwin Locomotive | 13-4 | .... | 13-4 |
| Bethlehem Steel | 44-6 | 44 | 44-4 |
| Brers (AM) Co. | 32-2 | 31-4 | 32-2 |
| Crucible Steel | 39-6 | 38-2 | 38 |
| General Tank | 57-4 | 57 | 57 |
| Lima Locomotive | 23 | .... | 23 |
| Rep. Iron & Steel | 11-3 | .... | 11-6 |
| Union Tank Car | 20 | .... | 20 |
| U.S. Cast Iron Pipe | 23 | .... | 23 |
| U.S. Steel | 81-4 | 90 | 81 |
| **AUTOMOBILE AND ACCESS.** | | | |
| Auburn | 172 | 162 | 167-2 |
| Briggs | 10-2 | 10-2 | 10-2 |
| Chrysler | 17-7 | 17-1 | 17-8 |
| General Motor | 35 | 34-2 | 34-6 |
| Hupp. | 6-6 | .... | 8-6 |
| Mack Truck | 34-2 | 31-3 | 33-4 |
| Motor Wheel | 10-1 | .... | 10-1 |
| Mullins Body | 23-1 | 23 | 23-1 |
| Nash | 26-7 | 28 | 25-4 |
| Packard | 7-1 | 6-7 | 7-1 |
| Stewart Warner | 9-7 | .... | 8-7 |
| Studebaker | 16-6 | .... | 16-6 |
| Timken Roller | 35 | .... | 35 |
| White | 16-7 | 16-6 | 16-7 |
| Willys Overland | 5 | .... | 5 |
| Yellow Truck | 7-6 | .... | 7-6 |
| United Aircraft | 26-3 | 26 | 26-2 |
| **TIRES AND RUBBER** | | | |
| Goodrich | 11-2 | .... | 11-2 |
| U.S. Rubber | 12 | .... | 12 |
| **PUBLIC UTILITY** | | | |
| Amn. Foreign Power | 27-1 | 26-4 | 26-4 |
| Amn. Tel. & Telegr. | 168 | 168 | 168 |
| Amn. Waterworks | 46-3 | .... | 46-3 |
| Columbia Gas | 36-7 | 26-1 | 36-7 |
| Consol. Gas, N.Y. | 82-2 | 81-5 | 88-1 |
| Elec. Power & Lite | 37 | 36-1 | 37 |
| Inter. Tel. & Tel. | 29-2 | 27-6 | 29-2 |
| North American | 64-4 | 63-5 | 64-3 |
| Stand. Gas & Elec. | 61-4 | .... | 61-4 |
| United Corp. | 22-8 | 22-1 | 22-4 |
| Util. Pow. & Lite "A" | 23-2 | 22-6 | 23 |
| Nat. Power & Lite | 25-1 | 24-6 | 25-1 |
| **FOOD PRODUCTS** | | | |
| Amn. Sugar | 48 | .... | 48 |
| Borden Co. | 66-5 | 56-4 | 56-5 |
| Cal. Pkg. | 23-6 | .... | 22-6 |
| Canada Dry | 42 | 42 | 48 |
| Coca Cola | 145 | .... | 145 |
| Corn Products | 64-4 | .... | 64-4 |
| General Foods | 47-2 | 46-7 | 47 |
| Loose Wiles Biscuits | 46-2 | .... | 46-2 |
| National Biscuit | 66 | .... | 65 |
| Nat. Dairy Prod. | 23-2 | 22-4 | 23 |
| Penick & Ford | 21-6 | .... | 21-6 |
| Standard Brands | 17-2 | 17 | 17-1 |
| United Fruit | 54-2 | .... | 54-3 |
| **APPAREL** | | | |
| Brown Shoe | 29 | .... | 28 |
| Real Silk Hosiery | 7-2 | .... | 7-2 |
| Spiegel Mey | 7 | .... | 7 |
| U.S. Leather "A" | 10 | 9-6 | 9-6 |
| **RETAIL TRADE** | | | |
| Assoc. Dry Goods | 18-4 | .... | 18-4 |
| Drug, Inc. | 69-7 | 68-4 | 68-8 |
| Krueger Toll | 16-7 | 18-4 | 16-7 |
| Montgomery Ward | 19-2 | 19 | 19-2 |
| Sears Roebuck | 52 | 51-4 | 58 |
| Schulte Retail | 5-4 | 5-2 | 5-4 |
| F. W. Woolworth | 66-8 | 66-2 | 88-5 |
| **TOBACCOS** | | | |
| Amn. Tobacco "B" | 112-4 | .... | 118-4 |
| Liggett Meyers "B" | 67-2 | 86-5 | 67-2 |
| Lorillard | 14-5 | 14-4 | 14-4 |
| Reynolds Tobacco "B" | 49-8 | 48-2 | 49-3 |
| **MISCELLANEOUS** | | | |
| Bush Terminal | 20 | .... | 20 |
| Fox Film "A" | 20-1 | 19-3 | 20 |
| Int. Match pfd. | 54 | 64 | 64 |
| Johns-Manville | 62-3 | 52-8 | 62-7 |
| Loews | 43-1 | 42-1 | 42-2 |
| Otis Elevator | 36-4 | .... | 36-4 |
| Paramount Famous | 24-3 | 23-4 | 24-1 |
| Radio Keith Orpheum | 13-7 | 13-4 | 13-8 |
| Shuert Theatre | 3-2 | .... | 3-2 |
| Tex. Pac. Land | 8 | .... | 8 |
| Trans America | 7 | 6-5 | 6-6 |
| U.S. Realty | 17 | .... | 17 |
| Warner Bros. | 8-6 | 8 | 8-6 |
| Comn. Southern | 8-1 | 8 | 8-1 |
| Amn. Intl. | 12-5 | 12 | 12-4 |
| **CHEMICAL** | | | |
| Air Reduction | 80-4 | 80 | 80 |
| Allied Chemical | 120 | 118-8 | 120 |
| Columbia Carbon | 67 | .... | 67 |
| Com. Solvents | 14 | 13-8 | 13-8 |
| Freeport Texas | 25-4 | 25-2 | 25-4 |
| Tex. Gulf Sulphur | 32-6 | 32-4 | 32-4 |
| Union Carbide | 50-2 | 49-2 | 50-1 |
| **OIL AND REFINING** | | | |
| Atlantic Ref. | 14-8 | 14-1 | 14-1 |
| Barnsdall | 7-2 | 7 | 7-2 |
| Cont. Oil | 7 | .... | 7 |
| Houston Oil | 37-4 | 37-2 | 37-2 |
| Mid. Cont. Pete | 7-7 | 7-8 | 7-5 |
| Phillips Petro. | 6-4 | .... | 6-4 |
| Prairie Pipe | 18-6 | .... | 18-6 |
| Richfield Oil | 1-1 | .... | 1-1 |
| Royal Dutch | 26-3 | .... | 26-3 |
| Shell Union Oil | 6-1 | 6 | 8 |
| Sinclair Cons. | 7-7 | 7-8 | 7-7 |
| Stand. Oil, Cal. | 35-4 | 38 | 35-2 |
| Stand. Oil, N.J. | 35-2 | .... | 35-2 |
| Stand. Oil, N.Y. | 16 | 15-7 | 15-7 |
| Texas Corpn. | 20 | .... | 20 |
| Union Oil, Cal. | 18-4 | 18 | 18-1 |
| **MINING AND SMELTING** | | | |
| Alaska Juneau | 14-4 | 14 | 14-4 |
| Amn. Smelting | 20-1 | 20-4 | 20 |
| Anaconda Copper | 21-7 | 21-2 | 21-7 |
| Calumet Hecla | 6-2 | .... | 6-2 |
| Cerro De Pasco | 18 | .... | 18 |
| Dome | 11-7 | .... | 11-7 |
| Int. Nickel | 11-7 | 11-5 | 11-7 |
| Kennecott | 17-3 | 17 | 17-1 |
| McKeesport Tin | 84 | 81-4 | 84 |
| U.S. Smelting | 14-6 | .... | 14-6 |
| Vanadium | 32-1 | 31 | 31-6 |

### FOREIGN EXCHANGE

NEW YORK, June 13 (AP).—Foreign exchanges firm.
France—Demand, 3.81½; Cables, 3.81 6-16.
Italy—Demand, 5.23⅛; Cables, 5.23 9-16.
Belgium—13.92.
Germany—23.71⅛.
Holland—40.84¼.
Norway—26.76.
Sweden—26.77½.
Denmark—26.76.
Switzerland—19.41⅝.
Spain—10.09.
Portugal—4.44.
Greece—1.29½.
Poland—11.23.
Czechoslovakia—2.96 1-16.
Jugoslavia—1.76⅝.
Austria—14.05.
Rumania—.59⅝.
Argentine—30.50.
Brazil—7.30.
Tokio—46.33.
Shanghai—28.75.
Montreal—99.76.
Mexico City (gold peso)—49.15.

**STERLING EXCHANGE**

NEW YORK, June 13.—Demand, 4.86¼; cables, 4.86⅜; 60-day bills, 4.84⅛.

## WHEAT ADVANCES AS RAINS CEASE

**Prices Rise Fractionally in Winnipeg Despite Disappointing Export Sales**

WINNIPEG, June 13 (CP).—Despite disappointing export sales, clearing skies over Prairie wheat fields today lifted wheat values fractionally in the wheat pit here. Prices at the close were 1-4 cent higher to unchanged.

July closed trading at 61 1-2b, up 1-4; October at 62 5-8b, and December at 63 5-8 were unchanged from yesterday.

The market was extremely narrow and foreign interest was lacking. Trading was mostly local in character.

Cabled advice from Europe spoke of unfavorable crop conditions. The weather map in Western Canada today was fair with no indication of rain.

Cash grain followed the trend of wheat in light trading; export barley featured the coarse grains, and values moved within a narrow range.

| | High | Low | Close |
|---|---|---|---|
| Wheat— | | | |
| July | 61⅞ | 61½ | 61½ |
| Oct. | 62⅞ | 62⅛ | 62⅝ |
| Dec. | 64 | 63½ | 63⅝ |
| Oats— | | | |
| July | 30¼ | 28½ | 28¾ |
| Oct. | 31¼ | 30⅜ | 30⅜ |
| Dec. | 31⅛ | 30½ | 30⅝ |
| Rye— | | | |
| July | 36⅜ | 36⅛ | 36½ |
| Oct. | 38⅞ | 38½ | 38½ |
| Dec. | 40 | 39⅝ | 39⅞ |
| Barley— | | | |
| July | 32¼ | 32¾ | 33 |
| Oct. | 32⅞ | 33⅛ | 33½ |
| Dec. | 34⅞ | 34 | 34 |
| Flax— | | | |
| July | 106¼ | 106⅝ | 108 |
| Oct. | 110 | 108 | 110 |
| Dec. | 112⅜ | 109½ | 112⅜ |

**INDEMNITIES**

| | Bid | Offers |
|---|---|---|
| Wheat— | | |
| July | 61 | 62½ |
| Oct. | 62 | 63⅛ |
| Dec. | .. | 64⅛a |

**CASH CLOSES**

Wheat—1 N., 60⅛; 2 N., 57⅝; 3 N., 52⅝; 4 W., 47½; 5 W., 45½; 6 W., 42½; Feed, 42½; Track, 61.

Oats—3 CW., 29½; 3 CW., 26½; Ex. 1 Feed, 26½; 1 Feed, 24⅝; 2 Feed, 21¼; Rejected, 15⅝; Track, 88½.

Rye—1 and 2 CW., 35⅝; 3 CW., 32; Rejected, 29½; Track, 26¾.

Barley—3 CW., 32¾; 4 CW., 31¼; 6 CW., 28⅛; Track, 32¾.

Flax—1 NWC., 107¼; 2 CW., 103¼; 3 CW., 83; Rejected, 93; Track, 107½.

**CHICAGO QUOTATIONS**

| | High | Low | Close |
|---|---|---|---|
| Wheat— | | | |
| July | 58½ | 57⅞ | 58⅛ |
| Sept. | 58⅞ | 57⅞ | 58 |
| Dec. | 61⅞ | 61⅛ | 61⅛ |
| Corn— | | | |
| July | 56⅜ | 55⅝ | 56⅛ |
| Sept. | 53½ | 52¼ | 52⅜ |
| Dec. | 46½ | 46⅛ | 46⅛ |

**INDEMNITIES**

| | Bid | Offers |
|---|---|---|
| Wheat— | | |
| July | 67⅜ | 69⅛ |
| Sept. | 67⅞ | 68⅞ |
| Dec. | 60⅞ | 62⅝ |

**CASH CLOSES**

Wheat—1 H., 83; 2 H., 82; 3 M., 80½ @ 81.

Corn—3 M., 56⅛; 2 M., 56; 1 Y., 67⅛; 2 Y., 57 @ 67⅛; 3 Y., 56½ @ 56⅝; 4 Y., 56; 5 Y., 55½; 6 Y., 54; 1 W., 56⅝; 2 W., 58¼; 4 W., 56½.

Oats—2 W., 27¼ @ 27½; 3 W., 26¼ @ 27.

## Montreal-Toronto Stock Quotations

(Logan & Bryan)
(All Fractions in Eighths)

| | High | Low | Bid |
|---|---|---|---|
| Abitibi Power | .... | .... | 4-8 |
| Alberta Pacific | .... | .... | 8-4 |
| Asbestos | .... | .... | .80 |
| Atlantic Sugar | .... | .... | 21 |
| Bell Telephone | .... | .... | 140 |
| B.C. Packing | .... | .... | .60 |
| Brazil | 16 | 15-2 | 16 |
| B.C. Power "A" | .... | .... | 24 |
| B.C. Power "B" | .... | .... | 11 |
| Can. Car Foundry | .... | .... | 11-4 |
| Canada Cement | .... | .... | 10 |
| Can. Gen. Electric | .... | .... | 135 |
| Can. Ind'l Al. "A" | .... | .... | 1-7 |
| Can. Power | .... | .... | .86 |
| Can. Steamers | .... | .... | 3-7 |
| Cockshutt Plow | .... | .... | 5-4 |
| Cons. M. & S. | 85 | 84 | 85 |
| Dominion Bridge | 30 | 28-6 | 30 |
| Dominion Glass | .... | .... | 100 |
| Dominion Textile | .... | .... | 66-6 |
| Fraser Cos. | .... | .... | .80 |
| General Steel Wares | .... | .... | 2-4 |
| Int'l Nickel | 13 | 11-4 | 13 |
| Lake of Woods | .... | .... | 9-6 |
| Massey Harris | .... | .... | 4-3 |
| Montreal Power | 43-4 | 43 | 43 |
| National Brewing | .... | .... | 36-2 |
| National Steel Car | .... | .... | 22 |
| Ogilvie | .... | .... | 131 |
| Power Corporation | .... | .... | 42 |
| Price Bros. | .... | .... | 29-6 |
| Shawinigan | 40 | 38 | 38 |
| Steel of Canada | 27-8 | 27-4 | 27-8 |
| Winnipeg Electric | .... | .... | 11-1 |
| **CURBS** | | | |
| B.A. Oil | 10-2 | 10 | 10-2 |
| Distillers-Seagram | 8 | 8-4 | 8-4 |
| East Dairies | .... | .... | 20 |
| Imperial Oil | 12-1 | 18 | 18-1 |
| Imp. Tobacco Can. | 9-2 | 8 | 9-2 |
| Int'l Patrol. | .... | .... | 10-3 |
| McColl Frontenac | 11 | 10-6 | 10-6 |
| Page-Hersey | .... | .... | 74-4 |
| Walker-Gooderham | .... | .... | 5 |
| **UTILITIES** | | | |
| Foreign Power | .... | .... | 7 |
| Int'l Utilities "A" | .... | .... | 32-3 |
| **MISCELLANEOUS** | | | |
| Canada Gypsum | .... | .... | 8-2 |
| West. Canada Flour | .... | .... | 8-2 |
| **MINES** | | | |
| Amulet | .... | .... | .15 |
| Coast Copper | .... | .... | 2.08 |
| Hudson Bay | .... | .... | 2.60 |
| Hollinger | .... | .... | 7.18 |
| Lake Shore | .... | .... | 23.00 |
| Mining Corporation | 1.81 | 1.80 | 1.80 |
| McIntyre | 23.25 | 22.50 | 22.50 |
| Nipissing | .... | .... | .75 |
| Noranda | 17.26 | 17.00 | 17.00 |
| Premier Gold | .... | .... | .65 |
| Pend Oreille | .... | .... | .60 |
| Teck Hughes | 6.80 | 6.70 | 6.80 |
| Treadwell | .... | .... | 1.28 |
| Wright Har. | 2.81 | 2.78 | 2.75 |

**BANKS**

| | Bid | Asked |
|---|---|---|
| Canadienne | 163-4 | .... |
| Commerce | 206 | .... |
| Montreal | 247 | .... |
| Nova Scotia | 297 | .... |
| Royal | 237-2 | 236 |

**TORONTO WEEKLY STOCKS**
(Logan & Bryan)

| | High | Low | Close |
|---|---|---|---|
| Bell Telephone | 141 | 132½ | 140½ |
| Brazilian | 16½ | 18½ | 18⅝ |
| Burt | 30 | 29⅜ | 30 |
| Building Products | 19 | 16½ | 18⅝ |
| Cons. Bak. | 8½ | 7⅝ | 8½ |
| Can. Dredge | 26⅜ | 26½ | 26½ |
| Dom. Stores | 18½ | 16½ | 18½ |
| Ford "A" | 17⅛ | 16⅝ | 16⅝ |
| Goodyear pfd. | 88 | 86 | 86 |
| Gypsum | 6⅛ | 7⅝ | 6⅛ |
| Moore Corpn. | 12 | 11⅝ | 11⅝ |
| Massey-Harris | 4⅝ | 4 | 4½ |
| Photo Engravers | 23 | 22½ | 23⅝ |
| Page-Hersey | 75 | 70½ | 74½ |
| Pressed Metals | 10 | 10 | 10 |
| Steel of Canada | 27 | 26⅝ | 26⅝ |
| Walkers | 8⅛ | 4⅝ | 8⅛ |
| **BANKS** | | | |
| Commerce | 206 | 203 | 205 |
| Dominion | 209 | 208 | 208 |
| Imperial | 206 | 205 | 206 |
| Nova Scotia | 296 | 290 | 298 |
| Royal | 237¼ | 238 | 237¼ |
| Toronto | 222 | 220 | 222 |
| B.A. Oil | 10⅛ | 8⅝ | 10 |
| Seagrams | 9½ | 8½ | 8½ |
| Durant | 8 | 8 | 8 |
| Intl. Pete | 11 | 6⅛ | 10½ |
| Imperial Oil | 18 | 10½ | 12 |
| McColl Frontenac | 11½ | 10¾ | 11½ |
| Montreal Power | 43⅛ | 41¼ | 41⅛ |
| Service Stations | 12⅝ | 11¼ | 12½ |
| Supertest | 17 | 16½ | 17 |
| Shawinigan | 39 | 28½ | 28⅝ |
| Can. Malting | 13 | 12⅝ | 13 |

## Oil Stocks Generally Firm in Light Trade; Pioneer Rallies 5c

VANCOUVER, June 13 (CP).—Odd-lot sales constituted the greater part of the action during the brief session on the Vancouver Stock Exchange on Saturday. Prices as a whole were firm, with the exception of Mercury, which sold ex-dividend and closed with a net loss of 5 3-4 cents at 13 1-4 cents bid. Trading was extremely light.

Mercury opened at 14 cents and dropped to 13 cents by mid-session, but hardened on the final sale to 13 1-2 cents. C. & E., recovered from the previous day's setback and ended the day 2 cents net higher at 32 cents bid. Royalite was in demand and sold evenly at 7.00, to close at that quotation, a net increase of 25 cents.

Mines shares moved uninterestingly, and aside from a 5-point rally in Pioneer Gold, prices were unchanged. Pioneer closed at 2.20, as compared with Friday's close at 2.15. Lorne, on a turnover of 1,500 shares, held at 9 3-4 cents, and closed off fractionally at 9 1-4 cents.

**SALES**

Amalgamated—1,000 at .16⅝.
Devenish—100 at .06.
Eastcrest—500 at .30½.
Fabyan Pete—6,000 at .02.
Mayland—600 at .30; 500 at .32.
Merland—400 at .10.
Mercury (x.d.)—1,600 at .13; 1,000 at .13½; 1,000 at .14.
Royalite—250 at 7.00.

Mines

Big Missouri—200 at .28.
Premier Gold—150 at .68.

**VANCOUVER CURB EXCHANGE**

Lorne Gold—1,500 at .09⅝.
Bluebird—100 at .02.
Cork Province—500 at .01.
Crowsnest—1,000 at .09½; 2,000 at .09⅝.

Industrials

C.P.R.—5 at 26.00.

### B.C. Mine Lowers Cost of Copper Over Five Cents

NEW YORK, June 13.—Results attained by Granby Consolidated Mining, Smelting & Power Company are attracting attention. For the first three months of 1931 the net cost per pound of copper produced was 7.06 cents, after all charges but before depreciation or taxes. This is the lowest cost made by the company in a great many years and was obtained on a production of 8,700,000 pounds, the smallest three months' output to be reported in several years. Compared with costs of 12.07 cents a pound on the basis reported in the first quarter of 1930 on a production of 11,007,437 pounds, the average cost of 7.06 cents represents a decrease of more than five cents per pound in production costs. The mine is at Anyox, B.C.

## TORONTO GENERAL STOCK EXCHANGE

TORONTO, June 13 (CP).—Total turnover on Toronto Exchange this morning amounted to only about 8,000 shares as the market idled through the final session of the week. Price changes of no significance, other than that, as a whole, the market closed the week steady.

Oils continued to show underlying strength. B.A. Oil and Imperial both closed slightly higher. International Petroleum, in a last-minute burst of trading, sold off 3-8, but the stock was selling ex-dividend 25 cents.

Nickel, Brazilian, Ford of Canada, closed with small and unimportant gains. C.P.R. and Bell Telephone were slightly lower.

Walkers at 5 1-8 was unchanged.

**MONTREAL WEEKLY STOCKS**
(Logan & Bryan)

| | High | Low |
|---|---|---|
| Abitibi | 4 | 3½ |
| Atlantic Sugar Ref. | 21¼ | 21 |
| Alberta Pac. Grain | 2 | 2 |
| B.C. Packers Ltd. | 1.00 | .60 |
| Building Prods. Ltd. | 18 | 18 |
| Bethlehem Steel | 6 | 6 |
| Bell Telephone | 141 | 122 |
| Canada Bronze | 21 | 21 |
| Canada Cement Co. | 10½ | 10 |
| Canadian Pacific | 27½ | 26¼ |
| Can. Car & Foundry | 12 | 11½ |
| Can. Car & Foundry, pfd. | 20 | 18¾ |
| Can. Steamships pfd. | 14 | 18 |
| Cockshutt Plow | 8½ | 8 |
| Dominion Bridge Co. | 28⅜ | 26 |
| Dominion Glass | 88 | 86 |
| Fraser Co. Ltd. | 1.00 | .90 |
| Gypsum Lime & Alab. | 8½ | 7⅝ |
| Chas. Gurd & Co. | 25 | 22 |
| General Steel Wares | 2 | 2 |
| Howard Smith Paper | 4½ | 2 |
| Hamilton Bridge | 18 | 8½ |
| Hamilton Bridge pfd. | 65 | 65 |
| Intl. Nickel | 12½ | 11 |
| Can. Indus. Alcohol | 3 | 1⅞ |
| Can. Indus. Alcohol "B" | 1.00 | .75 |
| B.C. Power | 34½ | 28½ |
| B.C. Power "B" | 13 | 11 |
| Cons. Mining & Smelting | 84 | 79 |
| Lake of the Woods | 8¾ | 9⅝ |
| C. W. Lindsay & Co. | 10 | 10 |
| Montreal L.H. & P. | 42½ | 41 |
| McColl Frontenac | 11⅝ | 10⅝ |
| Massey-Harris | 4½ | 4 |
| Natl. Breweries | 26½ | 25 |
| Natl. Steel Car | 22 | 18¾ |
| Ogilvie Flour | 130 | 133 |
| Price Bros. | 20 | 20⅞ |
| Power Corp. of Can. | 43 | 40 |
| Quebec Power | 34⅝ | 38 |
| Southern Can. Power | 24 | 22⅝ |
| St. Lawrence Flour | 18½ | 16½ |
| Shawinigan | 40 | 38 |
| Sherwin-Williams | 27 | 26 |
| St. Lawrence Paper | 1¼ | 1½ |
| Dom. Textile | 66⅝ | 66 |
| Winnipeg Electric | 11 | 10⅝ |
| Steel of Canada | 27⅝ | 38½ |
| Steel of Canada pfd. | 21 | 20 |
| Brazilian Traction | 16½ | 13⅝ |
| Bank of Commerce | 207⅝ | 202 |
| Canadienne Nationale | 166 | 166 |
| Bank of Montreal | 245 | 240 |
| Bank of Nova Scotia | 295 | 295 |
| Royal Bank of Canada | 238 | 238 |

### FOREIGN BONDS
(Logan & Bryan)

| | Bid | Asked |
|---|---|---|
| Antioquia 7's, 1945 | 50 | 68 |
| Argentine 6's, 1968 | 78 | 80 |
| Argentine 6's, 1959 | 78 | 80 |
| Austrian 7's, 1943 | 108⅜ | 106⅞ |
| Belgian 7's, 1955 | 114⅝ | 113½ |
| Belgian 7's, 1958 | 109 | 109½ |
| Bolivia 8's, 1947 | 22 | 24 |
| Bogota 6's, 1945 | 59 | 69½ |
| Brazil 6½'s, 1957 | 46 | 47⅝ |
| Bordeaux 6's, 1934 | 105⅝ | 108 |
| Chile 6's, 1960 | 60 | 61½ |
| Chile 7's, 1943 | 76⅛ | 61½ |
| Chile 6½'s, 1957 | 61 | 68½ |
| Costa Rica 7's, 1951 | 64 | 69 |
| Denmark 6½'s, 1955 | 100 | 101 |
| French 7's, 1949 | 118 | 116⅝ |
| French 7½'s, 1941 | 186⅝ | 125½ |
| Finland 7's, 1950 | .. | 89 |
| German 7's, 1949 | 83¼ | 84½ |
| Gras. 6's, 1934 | 90 | 88 |
| Hungary 7½'s, 1946 | 75¼ | 79⅛ |
| Italy 7's, 1951 | 99½ | 99⅝ |
| P. U. 7's, 1957 | 66⅝ | 90½ |
| Japan 6½'s, 1954 | 107 | 107⅛ |
| Lyons 6's, 1934 | 105⅝ | 106 |
| MSS. 6's 1934 | 105⅝ | 106 |
| Nord 6½'s, 1950 | 106 | 106½ |
| Norway 6's, 1944 | 106½ | 106⅝ |
| Paris-Orleans 7's, 1954 | .. | 108⅛ |
| Polish [illegible], 1940 | 66 | 67½ |
| Polish [illegible], 1955 | 78 | 76⅛ |
| Paraguay 6's, 1958 | 104⅛ | 108 |
| Paraguay 7's, 1958 | 106½ | 107 |
| Ptx. 7½'s, 1966 | 40½ | 45 |
| Seine 7's | 107 | 107½ |
| SSS. 6's, 1936 | 106⅝ | 107⅝ |
| Siemen Halska 6½'s, 1951 | 84 | 89 |
| Uruguay 6's, 1960 | 65¼ | 67⅝ |
| Uruguay 8's, 1946 | 80 | 84 |

### SILVER MARKET

LONDON, June 13 (AP).—Bar silver, 12 3-8d per ounce.

**AT NEW YORK**

NEW YORK, June 13 (AP).—Bar silver steady and unchanged at 26 1-2.

## TORONTO MINING STOCK EXCHANGE

TORONTO, June 13 (CP).—Early strength was not maintained on the mining market today, prices showing a majority of small recessions at the close of the short session. Total sales were 201,543 shares, against 197,381 a week ago.

McIntyre was up over a point on brisk demand, said to have originated in New York. Lake Shore sold off a half at $25 near the close, however, and Wright-Hargreaves was down six.

Moffatt-Hall was in better demand and up a cent or so, and Eldorado also sold slightly higher. Small losses were registered in Big Missouri, Macassa, McLeod, Barry Hollinger and Columario; base metal issues were quiet with International Nickel a half higher at 12, and Sherritt Gordon and Hudson Bay up three and five respectively.

Ajax Oil continued under accumulation and closed with a gain of seven at $1. Acme Gas strengthened on reports of a new gas well in Tillsonburg Township. Homestead was down another five to 87.

### Stocks and Bonds
(A. E. AMES & CO., VICTORIA)

| | Bid | Asked |
|---|---|---|
| Abitibi Power & Paper, pfd. | 20 | .. |
| Beatty Bros., com. | 13 | 14 |
| Beatty Bros., pfd. | 62 | .. |
| Bell Telephone | 140 | 140½ |
| Brazilian T. L. & P. | 15⅝ | 15⅝ |
| B. A. Oil | 10½ | .. |
| B. C. Packers | .80 | .. |
| B. C. Power "A" | 24½ | .. |
| B. C. Power "B" | 11⅛ | 11⅛ |
| Can. Canners "B" | 8⅝ | 8⅝ |
| Canada Gypsum | 8⅝ | 8 |
| Canadian Hydro Electric | 81 | 67 |
| Canadian Pacific, N. Y. | 26⅝ | .. |
| Can. Steamships, pfd. | .. | 13 |
| Cockshutt Plow | 8 | 8½ |
| Con. Smelters | 88 | 87 |
| Cosmos Imp., common | .. | 8 |
| Dominion Bridge | 29⅝ | 30 |
| Dominion Glass | 96 | 100 |
| Dom. Textile | 65 | 65½ |
| Ford of Canada "A" | 16⅝ | 17 |
| General Steel Wares | 2½ | 2½ |
| Goodyear Tire | 85 | 86 |
| Hamilton Bridge | 8¼ | 8⅝ |
| Hindo & Dauch., com. | .. | 2½ |
| Imperial Oil | 18 | 18⅛ |
| Imperial Tobacco | 8 | 8½ |
| International Nickel | 11⅝ | 18 |
| International Petroleum | 10½ | 10½ |
| International Utilities "A" | 31½ | 38 |
| Lake of the Woods, com. | 9 | 18 |
| Massey Harris, common | 4¼ | .. |
| McColl Frontenac | 10⅝ | 11 |
| Montreal Power | 43⅝ | 43 |
| Nat. Breweries | 26⅝ | 26½ |
| Ogilvie Flour | 131 | .. |
| Ottawa L. H. & P. | 84 | .. |
| Page-Hersey Tubes | 74⅛ | 78 |
| Power Corporation | 41⅝ | 48 |
| Quebec Power | 24½ | 35½ |
| Riverside "A" | 11½ | 12 |
| Service Station "A" | 11½ | 12½ |
| Service Station, pfd. "A" | 55 | .. |
| Shawinigan W. & P. | 29 | 29¼ |
| Sherwin-Williams | 24 | 27 |
| Steel of Canada, common | 27⅝ | 27⅝ |
| Walkers G. & W. | 8 | 8⅛ |
| Winnipeg Electric, common | 10½ | 11 |

### Weekly Grain Review
(Logan & Bryan)

CHICAGO, June 13.—An extremely bullish situation has developed in Western Canada, and while there have been some rains, it would appear that the precipitation so far has generally been too light and too late to change the situation materially At the same time this situation in the Spring wheat country is developing just at the time when heavy pressure of Winter wheat marketing is to be expected shortly, which tends to counteract bullish conditions in Canada. The United States Government report on Spring wheat was sensationally bullish, showing a June condition of 67.9 against 85.2, which was construed to mean a crop of about 185,000,000 bushels. Canadian reports suggest a possible loss of 150,000,000 bushels from last year, so that on basis of present condition North America has a promise of possibly 100,000,000 bushels less wheat than was raised last year. General and heavy rains undoubtedly would improve the Canadian and Northwest prospects materially, but without ample relief, deterioration will be heavy during the usual torrid periods of July.

There is consequently a potentially bullish situation in prospect which may well change the whole appearance of the world's wheat situation. In this connection it is well to keep in mind the fact that world's prices are on pretty close to a bedrock low level.

There has been nothing so far to indicate the Government agencies will do anything to unsettle the general new crop markets. The supply and demand will make the price, and the short Spring wheat crop suggested emphasizes the possibility that mill buying of Winter wheat may be even heavier than expected. Aside from the possible hazard of a wet harvest over the Winter wheat belt, the crop appears to be made, the Government June estimate indicating a crop of 649,000,000 bushels, a figure smaller than expected, due in part to some deterioration in Kansas and also to a big decline in condition in the Pacific Northwest.

The present milling demand for old wheat has been sufficient to keep prices fairly strong, following the decline due to the withdrawal of Government agencies from support of the cash wheat markets. Mills and flour handlers generally will go into new crop with small stocks, and there should be a good demand for the first run of wheat, especially if there is an export buying of consequence. The United Kingdom has recently taken considerable old hard Winters, and with European stocks in general light, there is a possibility for some export business in the new crop.

Australian reports suggest a decrease in acreage of thirty per cent, and it is also thought a substantial cut will be made in Argentine wheat acreage. Russian Spring wheat appears to be about the same as last year, but the total Russian crop is expected to be larger than a year ago, which, of course, will depend on how the crop turns out. Australia has sold the bulk of its wheat to the Orient and is in fairly good shape. Argentina still has plenty of wheat to sell, but the quality is not as good as usual, making a potential demand for North American wheat. Present prices are partly a result of unsettled business and commercial sentiment, and should there be some improvement in the general morale of the business world, there would be a better demand for wheat at the price. The price trend will probably be largely determined by the developments over the Spring wheat country, while weather conditions now in the Southwest will be decidedly important, especially as affecting the July wheat.

### Liverpool Wheat

LIVERPOOL, June 13 (CP).—Following wheat quotations were supplied by Broomhall, Liverpool, today, all prices, c.i.f.

| | Today | Y'dy |
|---|---|---|
| No. 1 Man. Northern, Vancouver shipment, June | 75 | 74½ |
| No. 2 Man. Northern, Atlantic shipment, June | 72¼ | 71 |
| No. 3 Man. Northern, Atlantic shipment, June | 67 | 64½ |
| Argentina (Baril 63 lbs.) shipment June | 60⅛ | 59⅝ |
| Argentine (Rosafe 63 lbs.) shipment June | 61⅝ | 81¼ |
| Australian (new crop) shipment June | 68½ | 66⅝ |
| U.S. No. 2 Hard Winters, shipment June | 64⅝ | 66 |

Note—Above was translated from British weights and currency to Canadian bushels and money at today's exchange rate between banks, which was $4.86⅛.

### Dominion Bonds

(Royal Financial Corporation, Ltd.)

| | | |
|---|---|---|
| **DOMINION LOAN, 5%** | | |
| 1931 | 100.00 | 100.50 |
| 1937 | 107.75 | 108.20 |
| 1943 | 106.40 | 106.85 |
| **DOMINION LOAN, 5½%** | | |
| 1932 | 102.40 | 102.80 |
| 1933 | 104.80 | 105.25 |
| 1934 | 104.90 | 105.25 |
| 1937 | 111.65 | 111.85 |
| **DOMINION LOAN, 4½%** | | |
| 1940 | 102.00 | 102.50 |
| 1944 | 101.80 | 102.40 |
| 1946 | 102.00 | 102.50 |
| **DOMINION LOAN, 4½ AND 5½%** | | |
| 1956 | 101⅝ | 102¼ |
| 1957 | 102⅝ | 103½ |
| 1958 | 104.25 | 104.70 |
| 1960 | 104.40 | 104.75 |
| **C.N.R. LOAN, 4½%** | | |
| 1954 | 101¼ | 101⅞ |
| 1956 | 101½ | 102.00 |
| 1957 | 101⅝ | 102⅝ |
| 1968 | 101⅛ | 102.00 |
| **C.N.R. LOAN, 5%** | | |
| 1954 | 106½ | 106⅞ |
| 1969 | 106⅝ | 107½ |
| 1970 | 106⅝ | 107½ |
| **C.N.S.S. LOAN, 5%** | | |
| 1955 | 106⅝ | 107⅝ |

Plus brokerage charges.

### NEW YORK CURB
(Logan & Bryan)

| | Bid | Asked |
|---|---|---|
| Ass'd G. & E. "A" | 16⅝ | 17⅝ |
| Carib. Syndicate | ⅝ | 1 |
| Cities Service, com. | 11⅛ | 12 |
| Cities Service, pfd. | 82 | 83¼ |
| Club Alum | 1⅝ | 2⅝ |
| Columbia Syndicate | ⅛ | 3-16 |
| Cont. Oil | 1 | 16 |
| Creole Pete | 2½ | 2⅝ |
| Durant Motors of Del. | 1⅛ | 1½ |
| Electric Bond and Share | 35⅝ | 35⅝ |
| Engineers Gold | ⅛ | ⅛ |
| Gulf Oil | 25⅝ | 26½ |
| Hudson Bay M. & S. | 2½ | 3⅛ |
| Lion Oil Refining | 4 | 8 |
| Newmont Mining | 26 | 28½ |
| Niles Bement Pond | 13½ | 12 |
| Pantepec Oil | ⅛ | ⅛ |
| Premier Gold | ⅝ | ⅝ |
| Shattuck Denn | 2 | 2½ |
| Stand. Oil, Ind. | 24½ | 24⅝ |
| Stutz Motors | 20 | 20⅛ |
| Todd Shipyard | 44 | 48 |
| Trans. Cont. Airway | 6⅝ | 5⅝ |
| Imperial Oil Canada "C" | 1⅝ | 2 |
| International Petroleum | 10 | 10½ |
| United L. & P. "A" (new) | 20⅝ | 21½ |
| United Verde Extn. | 5⅝ | 6⅛ |
| Vens Pete | ⅝ | ⅝ |
| Vacuum Oil | 38½ | 38 |
| Hollinger | 8⅛ | 7⅛ |
| Bunkerhill & Sullivan | 28⅝ | 27 |
| United Gas | 7 | .. |
| United Founders | 6⅛ | .. |

### MONEY MARKET

LONDON, June 13 (AP).—Money 1 1-4 per cent. Discount rates, short bills and three months, 2 1-8 to 2 3-16 per cent.

### TORONTO PRODUCE

TORONTO, June 13 (CP).—United Farmers' Co-operative Company today supplied the Canadian Press the following quotations for products delivered at Toronto:

Eggs, extras, dozen, 16c; firsts, 13c.

Cream, churning, No. 1, pound, 19c to 20c.

Creamery butter, No. 1 solids, pound, 21c to 21 1-4c.

Potatoes, No. 1 in bags, 50c.

### Gold Shipment

NEW YORK, June 13.—Bank of Montreal agency in New York has received a shipment of $3,000,000 in gold from Canada. The shipment is the first to be received since mid-winter.

### VANCOUVER WHEAT

VANCOUVER, June 13.—Futures quotations:

| Wheat— | Open | High | Low | Close |
|---|---|---|---|---|
| July | 60⅛b | 59⅝b | 59⅛b | 59⅛b |
| Nov. | 61⅞b | 61⅞b | 61⅝b | 61⅝b |

| Cash— | Straight | Tough |
|---|---|---|
| No. 1 Hard | 60½ | 58 |
| No. 1 Northern | 58⅝ | 57⅝ |
| No. 2 Northern | 54½ | 51 |
| No. 3 Northern | 48⅝ | 48 |
| No. 4 Wheat | 47⅝ | 44 |
| No. 5 Wheat | 44½ | 41½ |
| No. 6 Wheat | 44½ | 41½ |
| Feed | 44 | 40½ |

**MONTREAL WEEKLY CURB**
(Logan & Bryan)

| | High | Low |
|---|---|---|
| Dom. Engineering | 20 | 20 |
| Distillers Seagram | 9 | 8⅝ |
| Home Oil | 60 | 54 |
| Hiram Walker | 5⅛ | 4⅝ |
| Intl. Utilities "A" | 33⅛ | 33⅝ |
| Intl. Utilities "B" | 6⅛ | 8 |
| Imperial Oil | 12 | 10⅝ |
| Intl. Petroleum | 10⅝ | 8 |
| Imperial Tobacco | 9⅛ | 8 |
| Page-Hersey | 75 | 74½ |
| Reliance Grain | 6½ | 6½ |
| Noranda | 18 | 16½ |


**How Fortunes Are Built**

Outstanding opportunities in the financial markets are usually recognized only after they are passed. Fortunes are built by those who recognize them while they exist.

There appears little doubt but that a few years hence, the present period will be looked back upon as one when extraordinary investment values were available.

Consultation Invited

Pemberton & Son
VANCOUVER LIMITED
1014 Broad St. Garden 8127-8128
Investment Bankers
VICTORIA, B.C.

**Mortgage Investments**

Well placed MORTGAGES are a sound and safe investment. You may have money earning only three or four per cent. Why not double its earning power? To those who have money tot invest and have had no experience in this class of investment, our Mortgage Department is always at your service. Information is gladly given.

We have a few very attractive mortgages always on hard bearing interest at 7% and 8%.

PEMBERTON & SON
625 Fort Street Established 1887 Phone G 8121

**Victoria and Vancouver Bonds in Odd Amounts**

| | Price | Yield |
|---|---|---|
| $5,000 Victoria 5%, July 21, 1945 | 103.66 | 4.65% |
| $1,000 Victoria 5%, July 15, 1941 | 102.37 | 4.70% |
| $1,000 Victoria 6%, July 21, 1936 | 105.98 | 4.75% |
| $1,000 Victoria 5½%, Oct. 10, 1936 | 111.46 | 4.80% |
| $1,000 Vancouver 5%, Feb. 1, 1965 | 106.84 | 4.60% |
| $1,000 Vancouver 5%, Jan. 15, 1950 | 104.38 | 4.65% |
| £ 500 Vancouver 4%, Aug. 7, 1932 | 98.93 | 4.75% |
| $1,000 Point Grey 5%, Feb. 1, 1953 | 104.66 | 4.65% |
| £ 100 Point Grey 5%, Aug. 1, 1961 | 105.67 | 4.65% |

A. E. AMES & CO.
LIMITED
We Invite Inquiries
Orders executed on the Montreal and Toronto Stock Exchanges and Curb Markets at minimum commission rates
MONTREAL NEW YORK TORONTO VANCOUVER LONDON, ENG.
Tel. E 4171—301-213 Belmont House, Victoria

We are in the market to purchase a limited number of shares of
COAST BREWERIES, LIMITED
CONSULT:
ROYAL FINANCIAL CORPORATION, LTD.
722 Fort St., Victoria, B.C. H. W. MILLER, Manager Phones G 6144-5
Safety Deposit Boxes—Insurance

AUSTRALIA and NEW ZEALAND.
BANK OF NEW SOUTH WALES.
(ESTABLISHED 1817). ($5=£1)
Paid-up Capital $37,500,000.00
Reserve Fund 30,750,000.00
Reserve Liability of Proprietors 37,500,000.00
$105,750,000.00
Aggregate Assets 30th Sept., 1930 $446,141,892.22
A. C. DAVIDSON, General Manager.
594 BRANCHES and AGENCIES in the Australian States, New Zealand, Fiji, Papua, Mandated Territory of New Guinea, and London. The Bank transacts every description of Australasian Banking Business. Wool and other Produce Credits arranged.
Head Office: GEORGE STREET, SYDNEY. London Office: 29, THREADNEEDLE STREET, E.C. 2.
Agents: Bank of Montreal; Royal Bank of Canada; Imperial Bank of Canada; Canadian Bank of Commerce.

LONDON STOCK EXCHANGE REPORTS and QUOTATIONS
Private Cable Code
SOUTH AMERICAN GOVERNMENT BONDS
And Trade Reports
Central Building C. L. H. BRANSON Phone Garden 4121

LOGAN & BRYAN
BROKERS
STOCKS—BONDS—GRAIN, ETC.
Members New York Stock Exchange and Other Leading Exchanges in Canada and United States
PRIVATE WIRES ATLANTIC TO PACIFIC
Connecting With Important Intermediate Points in Both Countries
CANADIAN BRANCHES: Victoria, Vancouver, Winnipeg, Toronto, Montreal, Quebec
VICTORIA OFFICE: 1114 Government Street. Empire 1101

WE RECOMMEND
BRITISH TYPE INVESTORS

| | Price | Dividend | Yield |
|---|---|---|---|
| Dec., 1928 | $13 | 48c | 4% |
| TODAY | 6¼ | 64c | 10.2% |

PACIFIC BOND CORPORATION, LIMITED
NOBLE W. PIRRIE, Mgr.
614 Central Building Victoria, B.C. Phone G 1161

WE OFFER
CANADA AMERICA TRUST SHARES
A Fixed Trust With a Fixed Income Plus Half-Yearly Bonus
Price and All Information Sent Free on Request
Oliver, Stewart Clark & Co., Ltd.
640 Fort Street Winch Building Phone Empire 5641

638 View Street Phone E 9021
We Execute Buying or Selling Orders for Cash on Any of the Eastern Exchanges, London, England, New York or Canadian
HUGH ALLAN, LIMITED

WHY do some of the biggest CORPORATIONS of CANADA place their total fire and automobile insurance with the Companies which we represent?
BECAUSE they get SECURITY and SERVICE and SAVE MONEY.
We are GENERAL AGENTS for first-class CANADIAN and BRITISH COMPANIES outside the insurance combine and not under Vancouver control. Payment of all claims arranged by us.
JOHNSTON & COMPANY
Independent Agents 1314 Broad Street

The Uplands
Victoria's Exclusive Residential Subdivision
is building up with fine homes, but there are lovely building sites still available at reasonable prices, with low taxation.
A tour of inspection will convince you of its many advantages.
Make use of our services at no obligation to yourself.
HEISTERMAN, FORMAN & COMPANY
608 View Street

# MONTREAL STOCK EXCHANGE REPORT

MONTREAL, June 13 (CP).—After a firm opening prices fell off slightly on the local stock market this morning and the list closed irregularly lower. Trading continued light.

Even the leaders were irregular. Montreal Power, after gaining 1-8 at 43 3-8, closed off 1-8 in light trading.

Widest extremes of the day were Smelters, which closed a point higher at 85, and Textile, which lost 1 3-4 points at 65. Dominion Bridge closed 1-2 lower at 50 and Steel of Canada 1-2 higher at 27 3-4. Other issues to lose small fractions were Canadian Pacific, McColl-Frontenac, Quebec Power and National Breweries.

## *Weekly Bond Review*

(Logan & Bryan)

TORONTO, Ont., June 13.—While the $30,000,000 40-year 4 per cent Province of Ontario Instalment Coupon Bonds have gone fairly well, they were not absorbed overnight. They were offered first on Friday, June 5, and after two days nearly half had been placed. Since then steady absorption has been under way. Early maturities were taken off the market by financial institutions before a public offering was made. That the Province of Ontario secured a good price is indicated by the fact that the maturities offered were sold to yield 4.25 to 4.35 per cent, whereas the new Conversion Loan of the Dominion Government are quoted at prices to yield from 4.32 per cent for the 56's to 4.38 per cent for the 59's.

A further slight shading in prices of high-grade bonds has occurred in the past week, reflecting a somewhat slower demand at the moment. Recent precedent has shown that after each successive sustained rise a period of moderate reactions has followed. Intrinsically the condition of the bond market is as strong as ever, that is for the higher grades, but neither financial institutions or investors care to continue buying at advancing prices indefinitely.

On each recession the financial companies step in and buy and the upward movement is resumed. This at least has been the experience of the market in the past year.

While the Conversion Loan of the Dominion Government at 4½% gave holders of old bonds a relatively high return, this was in the nature of a bonus to assure the phenomenal success it attained. The basis for the market, therefore, is not necessarily governed by the yield on Conversion Bonds, but rather on actual market conditions. The Conversion Loan did not absorb any fresh funds available for investment. Hence the market actually is just as strong fundamentally as it was before.

## *Weekly Stock Review*

(Logan & Bryan)

TORONTO, June 13.—There have been evidences in Canadian stock markets recently that price quotations have been fictitiously low. This has been indicated in a number of instances where actual trading has been quiescent and only bid and asked prices have been available. The appearance of any appreciable demand for various stocks has resulted in a sharp rise.

As a rule, the same applies to stocks in which some trading takes place almost daily, where odd lots of stock are available. This accounts for unusual quietness this week in the general share list. Buyers continue hesitant, but offerings are small. There have been evidences also of steady action of stock that has been overhanging the market.

When business starts on the upgrade once more (and this development will be associated with a firming in the price list of commodities) it may be discovered that stocks are scarce. Three years ago almost any subject stock could be bought for substantial gains. Today the general list is selling at levels conservative as compared with even current reduced earning power.

While Brazilian was the outstanding performer with a gain of over four points for the week, the general list made substantial recoveries, ranging in many cases from one to four points, while Goodyear made a ten-point gain. Goodyear Company lately increased production schedule to meet a better demand than had been anticipated, the plant operating on Saturday mornings as well as other days. Sentiment in Toronto has improved towards Brazilian. Firmness in the milrets and evidence of progress in Brazil in arrangements to make the budget balance and meet interest obligations as they fall due have been constructive influences. Brazilian's annual report will appear soon and should make a favorable showing.

Building Products, F. N. Burt, Canadian Dredge, Dominion Stores, Ford of Canada, Laura Secord, Moore Corporation and Page Hersey, all made gains of one to four points. Each of these companies not only have a fine record of earnings behind them, but profits during the current period of general depression have held up relatively well.

Sharp advances occurred in the oil group, gains of one to two points being recorded in Imperial Oil, International Pete, B. A. Oil, Supertest and McColl Frontenac. The Department of Internal revenue is taking drastic steps to effectively stop dumping of gasoline on the Canadian market. Service Stations advanced two points.

## Retail Market

**Vegetables**

| | |
|---|---|
| Local Potatoes, 10 lbs. | .35 |
| New Local Potatoes, lb. | .20 |
| California New Potatoes, 2 lbs. | .25 |
| Hothouse Tomatoes, lb. | .35 |
| Beets, bunch | .10 |
| Carrots, per bunch | .10 |
| Turnips, per bunch | .05 |
| Cauliflower, each | .29 |
| Onions, lb | .04 |
| Green Peas, lb. | .15 |
| Lettuce, head .08 and | .10 |
| Cucumbers, each .10, .15 and | .20 |
| Artichokes, each | .25 |
| Onions, 6 lbs. for | .25 |
| Local Celery | .35 |
| Asparagus, bunch | .20 |

**Fruits**

| | |
|---|---|
| New Navel Oranges, dozen | .25 to .75 |
| Apples— | |
| Fancy, lb. | .10 |
| Winesaps, box | 2.75 |
| Cooking Apples | 2.75 |
| Delicious, box | 3.25 |
| Newtown Pippin, 3 lbs. | .25 |
| Lemons, Cal., dozen .50, | .60 |
| Dates, 3 lbs. | .25 |
| New California Figs, pkt. .10, .15 to | .25 |
| Cal. Cluster Raisins, box .. .35 and | .50 |
| New California Layer Figs, lb. | .25 |
| Cabbage, each | .05 |
| New Spanish Table Raisins, pkt. | .25 |
| Celery, stalk | .20 |
| New Fard Dates, lb. | .25 |
| Cocoanuts, each .15 and | .20 |
| Smyrna Figs, lb. .35 and | .50 |
| Pears, dozen | .50 |
| Cranberries, lb | .12 |
| Processed Strawberries, pail | .50 |
| Gooseberries, lb. | .20 |
| Local apples, 4 lbs. | .25 |
| Bing Cherries, lb. | .25 |
| California Grapefruit, 4 and 5 | .25 |
| Arizona Grapefruit, 4 for | .25 |
| California Strawberries, box | .20 |
| Canteloupes .20, .25 and | .35 |
| Fresh Rhubarb, 6 lbs. | .25 |
| Pineapple | .40 to .50 |

**Nuts**

| | |
|---|---|
| New Almond Nuts, lb. | .30 |
| Walnuts, lb. .30 to | .40 |
| Pecans, lb. | .40 |
| Mixed, lb. .25 and | .35 |
| California Soft Shell Walnuts, lb. | .40 |
| Roasted Peanuts, lb. | .20 |
| Soft Shell Almonds, lb. | .40 |
| New Chestnuts, Japan, lb. | .30 |
| New Brazil, lb. | .25 |
| Local Filbert Nuts, lb. | .15 |

**Hams and Bacon**

| | |
|---|---|
| Ham, lb. | .38 |
| Bacon, lb. .35 to | .50 |

**Dairy Produce and Eggs**

| | |
|---|---|
| Butter— | |
| Brookfield, lb. | .30 |
| Shamrock | .30 |
| Cowichan Creamery, lb. | .40 |
| Hendipats, lb. | .32 |
| Salt Spring Island, lb. | .35 |
| Our Own Brand, lb. | .30 |
| New Zealand Creamery, bulk, lb. | .38 |
| Comox | .35 |
| Eggs— | |
| B.C. Fresh Extras | .27 |
| B.C. Fresh Firsts | .25 |
| Pullet Extras | .25 |

## *Pantomime Cartoon by Frueh*

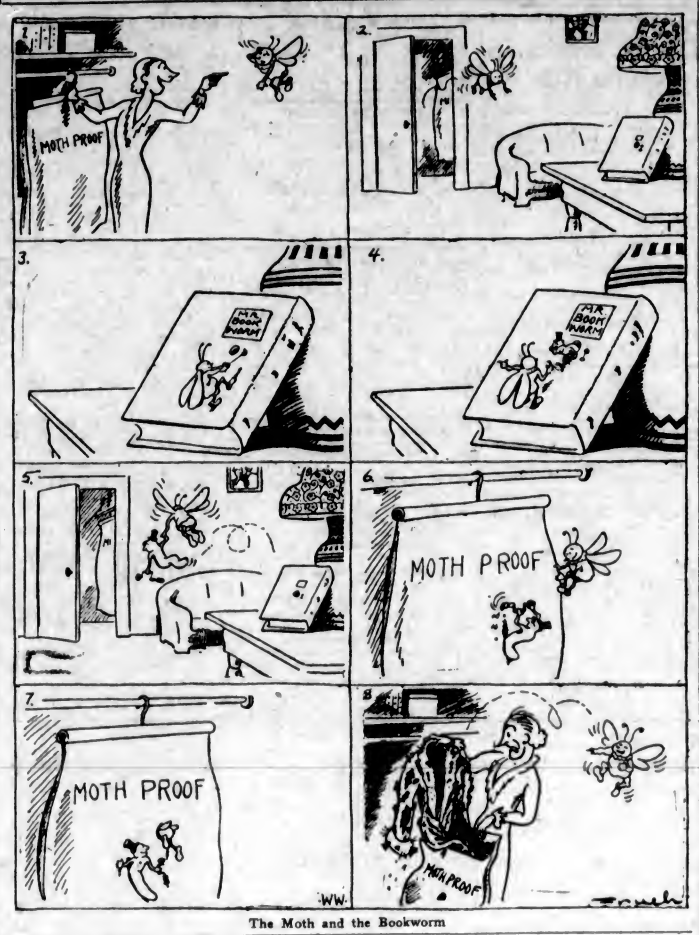


The Moth and the Bookworm

**Fresh Meats**

| | |
|---|---|
| Pork— | |
| Trimmed Loins, lb. | .28 |
| Shoulder Roasts, lb. | .18 |
| Legs, lb. | .23 |
| Side Pork | .30 |
| Pork Sausess, lb. .25 and | .28 |
| Spring Lamb— | |
| Legs | .38 |
| Loin | .38 |
| Ribs | .25 |
| Shoulders | .25 |
| Lamb Stew | .18 |
| No. 1 Beef— | |
| Sirloin Steak, lb. | .30 |
| Sirloin Roast, lb. .25 to | .30 |
| Round Steak, lb. | .25 |
| Pot Roasts, lb. .12½ to | .15 |
| Rump Roasts, lb. | .25 |
| Shoulder Steaks | .15 |
| Prime Ribs | .20 |
| Briskets | .10 |
| Local Veal— | |
| Stew Veal | .15 |
| Shoulders .25 and | .28 |
| Rumps | .35 |
| Legs | .35 |
| Local Mutton— | |
| Loin | .35 |
| Leg | .30 |
| Chops | .25 |
| Shoulder | .15 |
| Stew Mutton | .12½ |

**Flour**

| | |
|---|---|
| Flour, pastry, 40's | 2.15 |
| Flour, bread | 2.00 |
| Flour, Ad Standard brands, 49's | 2.35 |

**Cheese**

| | |
|---|---|
| Finest Ontario Mild, lb. | .30 |
| Gorsonzola, lb. | .60 |
| Swiss Gruyere, in portions, box | .40 |
| Finest Ontario Matured, lb. | .45 |
| Edam Dutch Cheese, lb. | .40 |
| Gouda Cheese, lb. | .45 |
| English Stilton, lb. | .85 |
| Imported Roquefort, lb. | .65 |
| Eagle Brand Camembert, lb. | .65 |
| Circle Brand Breakfast Cheese | .40 |
| Kraft, lb. | .36 |
| Goldenloaf | .40 |
| H.A. Loaf | .40 |

**Fish**

| | |
|---|---|
| Halibut, lb. | .20 |
| Soles | .15 |
| Eastern Finnan Haddie, lb. | .20 |
| Local Cured Black Cod | .25 |
| Large Eastern Kippers | .20 |
| White Salmon, 2 lbs. | .25 |
| Red Salmon | .20 |
| Skate | .12½ |
| Smoked Red Salmon | .35 |
| Kippered Salmon | .20 |
| Local Kippers | .18 |
| Fresh Cod, lb. | .10 |

## Wholesale Row

**Meats**

| | |
|---|---|
| No. 1 Steer Beef | .12½ |
| Cow Beef | .11 |
| Veal | .16 |
| Hogs | .12½ |
| Shoulders | .15 |
| Loins | .21 |
| Less | .18 |
| Breakers, lb. | .25 |
| Lamb, lb. | .26 |
| Tongues, lb. .24 to | .26 |
| Spring Lamb | .27 |

**Poultry**

| | |
|---|---|
| Fresh Fowls .21 to | .22 |
| Chicken, lb. | .26 |
| Turkeys, lb. .30 to | .35 |
| Geese, lb. | .24 |
| Ducks, lb. | .28 |

**Fish**

| | |
|---|---|
| Haddies, lb. | .14 |
| Scotch cured | .20 |
| Sunrise Fillets | .15 |
| Golden Ray Fillets | .17 |

**Smoked Meats**

| | |
|---|---|
| Bacon, lb. .22 to | .23 |
| Backs, lb. | .28 |
| Hams, lb. .24 to | .26 |

**Eggs**

| | |
|---|---|
| Fresh Extras, case lots, dozen | .23 |
| Fresh Firsts, case lots, dozen | .21 |
| Fresh Pullets, case lots, dozen | .19 |

**Butter**

| | |
|---|---|
| Salt Spring | .29 |
| New Zealand Solids, finest | .34 |
| New Zealand, first grade | .31½ |
| New Zealand, finest prints, lb. | .34 |
| Alberta Solids, No. 1 | .25 |
| Alberta Solids, No. 2 | .24 |
| Alberta finest prints | .26 |

**Cheese**

| | |
|---|---|
| Ontario— September, 1930 | .21 |
| British Columbia— September grass | .14 |

**Fruits**

| | |
|---|---|
| Navel Oranges, case | 4.50 to 5.75 |
| Lemons, box | 8.00 to 7.50 |
| Florida Grapefruit | 7.50 |
| Cantaloupes | 5.25 |

**Strawberries** 2.00
**Pineapples**, case 7.50
**Bing Cherries** .22
**Gooseberries** .07
**Bananas**, lb. .06
**Baskets** .20
**Cocoanuts**, dozen 1.40
**Apples**—
**Newtowns** 1.85, 2.35, 2.50 and 2.75
**Romes** 1.85 and 2.10
**Winesaps** 2.75
**Spits** 2.50

**Vegetables**

| | |
|---|---|
| California Celery, case | 11.00 |
| Cabbage, lb. | .03 |
| Cauliflower, local 1.25 to | 2.75 |
| Green Onions, dozen | .30 |
| Local Beets | 1.25 |
| Turnips, sack | 2.85 |
| Local Carrots | 2.00 |
| Local Parsley | .40 |
| Potatoes, Mainland | 1.35 |
| Chilliwack Potatoes | 1.00 |
| Local Potatoes 1.25 to | 1.50 |
| Ashcroft Netted Gems | 1.35 |
| Local Cucumbers .90 to | 2.50 |
| Okanagan Onions | 3.75 |
| Yams | 5.00 |
| Asparagus | .15 |
| Peas | .06 |

## CENSUS TAKING IS PROGRESSING HERE SATISFACTORILY

The taking of the census both in the city of Victoria and in the surrounding district is progressing very satisfactorily. This is the report of W. G. Gaunce and W. O. Wallace, the commissioners for the two census districts. In each case the commissioner reports that the enumerators are making satisfactory progress with the work in hand.

The enumerators are kept in close touch with the commissioners as the work goes on so that there may be no delay in getting the work completed within the specified time, which is the end of the present month.

If necessary the commissioner may have to have assistance provided to help out some of the enumerators whose area may prove too large to allow of the completion in the allotted time.

## SOUND AUCTION and CONTRACT

*by WILBUR C. WHITEHEAD*

*The World's Greatest Authority*

**A Slam That Should Not Be Bid For**

North: ♠ K Q 9 7 6 ♥ 7 ♦ J 9 3 ♣ A K 9 7

West: ♠ 8 5 4 3 2 ♥ 4 ♦ 7 4 ♣ J 8 6 4 3

East: ♠ A ♥ Q J 9 8 6 ♦ 5 2 ♦ K Q 8 6 ♣ 5

South: ♠ J 10 ♥ A K 10 2 ♦ A 10 5 3 ♣ Q 10 2

**Contract Bidding**

| | 1st Rd. | 2nd Rd. | 3rd Rd. |
|---|---|---|---|
| South | 1 ♥ | 1 N.T. | Pass |
| West | Pass | Pass | Pass |
| North | 1 ♠ | 3 N.T. | |
| East | Pass | Pass | |

**Auction Bidding**

| | 1st Rd. | 2nd Rd. |
|---|---|---|
| South | 1 ♥ | 1 N. T. |
| West | Pass | Pass |
| North | 1 ♠ | Pass |
| East | Pass | Pass |

Although the bonus for a slam bid and make at Contract is very remunerative, it should not be bid unless the odds are distinctly in favor of making it.

In the above deal the making of the slam is due to the ability to squeeze the East hand. Where ability to make the slam is due to the success of one of the three lines of procedure, then it should be bid, but where it is due solely to ability to squeeze one of the opponents, then such a bid is not justifiable.

**SALIENT POINTS OF THE BIDDING**

**Contract:** South opens the bidding with one Heart and West passing, North bids one Spade. While he has three quick tricks in his hand the forcing take-out does not seem advisable for the reason that he holds but one Heart, and should South's bid have been made on a five-card Heart suit with the minimum quick trick requirement, the joint hands might be so unplayable that a high contract could not be made. East passes and South now bids one No Trump. A bid of two would not be bad, but it appears preferable to find out how much of a Spade bid North really had. West passes and North now bids three No Trumps, for he feels sure that South must have something in Diamonds, for he, himself, holds the Ace and King of Clubs. This concludes the bidding.

**Auction:** South opens the bidding with one Heart. West passes and North bids one Spade. Since South has already bid the Hearts, East passes and South bids one No Trump, concluding the bidding.

**THE PLAY**

West opens the four of Clubs and declarer takes the trick in own hand with the ten. He leads the Jack of Spades, which is taken by the Ace in East's hand. Having no Club to lead, East leads the Queen of Hearts, for there is a singleton in dummy and his Jack cannot be led through. South now leads the ten of Spades followed by the Queen and two of Clubs.

The last Club and the three remaining Spades are led from dummy and declarer follows East's discards. When North is down to three Diamonds, South will have the Ace of Hearts, the Ace of Diamonds and the second ranking card in that suit which East may have devided to discard. Since East must discard before South, South will make six odd

## The Daily Cross-Word Puzzle

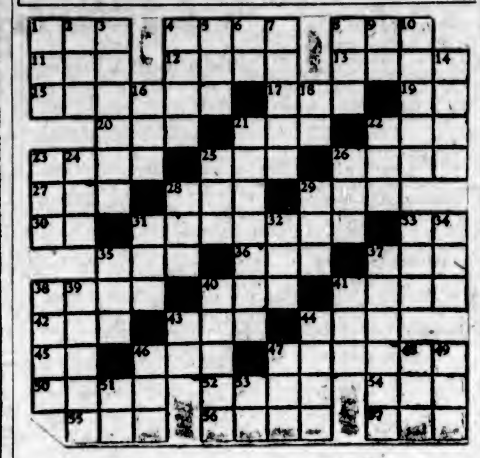

**ACROSS**

1. Asiatic animal.
4. Small pieces.
8. Throng.
11. Land measure.
12. After a time.
13. Among.
15. Verge.
17. Decline.
19. To act.
20. Held session.
21. Elf.
22. To notch.
23. Terrified.
25. Vessel.
26. Ignoble.
27. Song.
28. Period.
29. Stripe.
30. One.
31. Apex.
33. Pronoun.
35. To study.
36. Slang: joke.
37. Title.
38. To roughen.
40. Pronoun.
41. To distribute.
42. Dog.
43. Nocturnal animal.
44. To tangle.
45. Type unit.
46. Corded fabric.
47. English king.
50. Italian actress.
52. Girl's name.
54. Testimony.
55. Turf.
56. Painful.
57. Sheep.

**DOWN**

1. Edible root.
2. Constellation.
3. Lightweight cloth.
4. To torment.
5. Hostelry.
6. Preposition.
7. To move slyly.
8. To stick.
9. Verb of being.

**DOWN**

10. Phrygian king.
14. Venetian ruler.
16. Large spike.
18. On one side.
21. Laden.
22. Vase.
23. Armpit.
24. Dismal.
25. Electric bow.
26. Interdiction.
28. To bring forth.
29. To petition.
31. Tenon.
32. To be possible.
33. Humorist.
34. Rather than.
35. Top.
37. Bristly.
38. Hastened.
39. Decayed vegetable matter.
40. Tapestry.
41. To impair.
43. Part of "to be."
44. Uncertainty.
46. Color.
47. Pronoun.
48. Commandment.
49. To tinge.
51. Therefore.
53. Not any.

| | | | | | | | | | | | | | | |
|---|---|---|---|---|---|---|---|---|---|---|---|---|---|---|
| A | S | P | I | C | | D | A | V | I | D | | | | |
| B | R | O | A | C | H | | E | L | I | D | E | S | | |
| O | R | | W | E | E | P | S | | S | L | A | P | | |
| R | E | D | | D | A | R | E | S | | E | R | R | | |
| E | A | R | L | | P | O | R | E | S | | T | E | | |
| D | R | I | E | D | | A | T | T | A | C | K | E | D | |
| | | F | E | R | N | | S | T | I | R | | | | |
| P | A | T | R | I | O | T | | O | L | I | V | E | | |
| A | M | | S | P | R | I | G | | S | E | E | N | | |
| L | U | D | | S | T | R | I | P | | D | I | D | | |
| E | L | A | N | | H | E | A | R | S | | E | E | | |
| R | E | T | I | R | E | | N | A | I | L | E | D | | |
| | T | A | P | E | R | | T | Y | P | E | D | | | |

ANSWER TO YESTERDAY'S PUZZLE


Bacardi
THE WORLD'S FINEST LIQUEUR

For that "something different" which appeals to the palate of the connoisseur—try a healthful, piquant Bacardi Cocktail.

Compania "Ron Bacardi" S.A. Santiago de Cuba and Havana

This advertisement is not published or displayed by the Liquor Control Board or by the Government of British Columbia.

DON'T BE VAGUE—ASK FOR 'HAIG'

NO FINER WHISKY GOES INTO ANY BOTTLE

This advertisement is not published or displayed by the Liquor Control Board or by the Government of British Columbia

Quick Action!

Secures These

TO BUY, TO SELL OR TO TRADE

Used Car Bargains

If you want a reliable used car, to sell the one you own or to trade in your present car for one of different type, Colonist Want Ads will find the man to do business with you.

Now, during the month of June, the automobile dealers are making drastic price reductions, endeavoring to lower their stocks of used cars. Read The Colonist Want Ads for the values listed daily.

Section No. 65

Colonist Classified Ads

In this column, devoted to cars for sale, you will find the very one you have been looking for. Private owners and automobile dealers alike turn to Classified Ads, knowing that here is the widest market.

Phone E 4114-4115

No matter what you need, from a chesterfield cushion to a house and lot, regardless of what you have to sell, a small ad in The Colonist Classified brings you in touch with hundreds of readers.

Want Ads are the "Quick Action" way of solving all problems. Just call us on the phone and we will take your ad down. Courteous service, linked with results, have swelled our classified advertising columns.

Colonist Classified Advertising Department

Phone E 4114 4115

Open From 8 A.M. to 10 P.M.

# Important Notices, Employment, Business and Professional Directory, Wants, Etc.

## The Daily Colonist

RATES FOR CLASSIFIED OR WANT ADVERTISEMENTS

One and one-half cents a word each insertion; nine cents a word a week, with a minimum of ten words; cash with order. No advertisement accepted for less than twenty-five cents.

Death and Funeral Notices, $1.50 first insertion; $1.00 for each additional insertion. Marriages, Cards of Thanks and In Memoriam Notices, $1.50 per insertion.

Birth Notices, $1.00 per insertion.

Business or Professional Cards of two lines or under, $2.50 per month. Additional space at $1.25 per line per month.

Advertisers who desire may have replies addressed to a box at The Colonist and forwarded to their private address. A charge of ten cents is made for mailing replies. In this case add three words ("Box ... Colonist") to the count for the number of words.

Out-of-town readers of our advertisements ask advertisers to give address as well as phone numbers, as it is not always possible to communicate through the phone.

To insure insertion Classified Ads should reach The Colonist before 10 p.m. on the day previous to publication.

Classified Ads for The Sunday Colonist will be accepted up to 10 p.m. on Saturdays.

The Colonist will not be responsible for more than one incorrect insertion of any advertisement ordered for more than one issue.

Any claim for rebate on account of errors or omissions must be made within thirty days from the date of the same, otherwise the claim will not be allowed.

The Colonist service is available every day from 8 a.m. to 10 p.m., excepting Sunday. Just call Empire 4114.

CLASSIFICATIONS


| | |
|---|---|
| Acreage for Rent | 83 |
| Acreage for Sale | 82 |
| Acreage Wanted | 84 |
| Autos for Hire | 64 |
| Automobiles | 65 |
| Births | 1 |
| Bicycles and Motorcycles | 40K |
| Boats and Launches | 70 |
| Building Material | 40A |
| Business Directory | 71 |
| Business Opportunities | 69 |
| Cards of Thanks | 4 |
| Church Notices | 9 |
| Clothing, Furs, Shoes, Etc. | 40B |
| Coming Events | 10 |
| Dancing | 25 |
| Deaths | 2 |
| Dressmaking | 28 |
| Educational | 23 |
| Farms for Rent | 86 |
| Farms for Sale | 85 |
| Farms Wanted | 87 |
| Flats and Apartments to Rent | 53 |
| Flats and Apartments Wanted | 54 |
| For Sale, Miscellaneous | 40 |
| Furniture | 40D |
| Fuel | 40C |
| Funeral Directors | 6 |
| Furnished Houses for Rent | 55A |
| Furnished Rooms for Rent | 49A |
| Furnished Rooms Wanted | 50A |
| Halls to Rent | 56 |
| Hotels | 42 |
| Housekeeping Rooms to Rent | 51 |
| Housekeeping Rooms Wanted | 52 |
| Houses for Sale | 78 |
| In Memoriam | 5 |
| Lodges and Societies | 32 |
| Lost and Found | 29 |
| Machinery | 64 |
| Market Specials | 35 |
| Marriages | 3 |
| Maternity and Convalescent Homes | 62 |
| Miscellaneous | 37 |
| Money to Loan | 31 |
| Monumental Works | 8 |
| Music | 24 |
| Musical Instruments | 40E |
| Nursery Stock, Plants, Etc. | 40B |
| Personal | 21 |
| Professional Directory | 72 |
| Property for Sale | 80 |
| Property Wanted | 81 |
| Poultry and Livestock | 63 |
| Radio | 40F |
| Room and Board | 47 |
| Room and Board Wanted | 48 |
| Situations Wanted—Female | 18 |
| Situations Wanted—Male | 17 |
| Stoves, Ranges, Furnaces | 40L |
| Summer Resorts | 61 |
| Teachers Wanted | 15 |
| Timber | 30 |
| To Exchange—Real Estate | 76 |
| To Rent—Miscellaneous | 38 |
| Unfurnished Houses to Rent | 55B |
| Unfurnished Rooms to Rent | 49B |
| Unfurnished Rooms Wanted | 50B |
| Wanted—Female Help | 14 |
| Wanted—Male Help | 13 |
| Wanted Miscellaneous | 41 |
| Wanted to Borrow | 32 |
| Wanted to Rent—Houses, Furnished | 57A |
| Wanted to Rent—Houses, Unfurnished | 57B |
| Wanted to Rent—Miscellaneous | 59 |
| Will Trade | 22 |


### 1 BIRTHS

NOAKES—At the Royal Jubilee Hospital, to Mr. and Mrs. A. O. Noakes, 1455 Fort Street, June 13, a daughter.

WAKELYN—At the Royal Jubilee Hospital, to Mr. and Mrs. H. C. Wakelyn, Cadboro Bay, June 10, a daughter.

JENSEN—At the Royal Jubilee Hospital, to Mr. and Mrs. K. Jensen, Sooenos, V.I., June 12, a daughter.

### 2 DEATHS

JUPP—On Friday, June 12, at St. Joseph's Hospital, Lillian Margaret Jupp, aged thirty-five years, wife of Francis M. Jupp, of 158 Medina Street. The late Mrs. Jupp was born in the United States and had resided here for eight years. She is mourned by her husband, two sons, and one daughter, at home; also her father and mother and a brother and sister at Prosser, Wash.

A funeral service will be held on Monday afternoon at 3:30 o'clock, in McCall Bros.' Funeral Chapel, Rev. Clem Davies, D.D., will conduct the service, after which the remains will be forwarded to Seattle for cremation.

HUTCHINSON—On Friday, June 12, at the family residence, 3472 Bethune, Rev. Henry Hutchinson, aged eighty years. The late Mr. Hutchinson was born in England and had resided in the province for two years. He is mourned by Mrs. Hutchinson at home and a daughter, Mrs. Pruden, in Regina, Sask.

The remains are resting at McCall Bros.' Funeral Home, and will be removed on Monday morning to St. Mark's Church, where service will be held on Monday afternoon at 2 o'clock, Rev. O. L. Jull officiating. Interment will be made in Royal Oak Burial Park.

COUVES—On June 12, at the Jubilee Hospital, there passed away Lucy Couves, of 820 Queens Avenue, widow of the late Augustus C. Couves and eldest daughter of the late Stephen Jones. Aged eighty years, and born in Ogdensburg, New York, she came to Victoria on May 11, 1872, from Clinton, Ontario, by the way of San Francisco, U.S.A., on the old SS. Prince Albert. The late Mrs. Couves leaves to mourn her loss, four daughters: Mrs. W. H. M. May, Mrs. Thomas Stevenson, Mrs. Edwin P. Siddall, Miss Cecile Couves; thirteen grandchildren, one great-grandchild; two brothers, George Jones and Stephen Jones, all of Victoria; also two sisters: Mrs. Avis M. Winters, of Vancouver, B.C., and Mrs. C. N. Owen, of Victoria.

The remains are reposing at Hayward's B.C. Funeral Chapel, from where the funeral will take place on Monday afternoon at 2 o'clock. Rev. F. A. Ramsey will officiate. Interment will be made in Ross Bay Cemetery.

### 4 CARD OF THANKS

Mrs. Thomas Gilman and family wish to thank their many friends for the kind words of sympathy shown during their recent bereavement; also for the beautiful flowers.

Mr. T. Kennedy and family wish to thank their many friends for kind words of sympathy and for beautiful flowers sent during their late sad bereavement in the loss of a loving wife and mother, mother.

### 6 FUNERAL DIRECTORS

HAYWARD'S B.C. FUNERAL CO., LTD. Established 1867. 734 Broughton Street, Victoria, B.C. Phones—Empire 3614, Garden 7679, Garden 7682, Empire 4065.

SANDS FUNERAL CO. Office and Chapel, 1612 Quadra Street. Phone Empire 7511

THOMSON & FETTERLY'S FUNERAL HOME. 1625 Quadra Street. Phone Garden 2615 Night and Day

McCALL BROTHERS "The Floral Funeral Home" Johnson and Vancouver Streets. Phone Garden 2012

S. J. CURRY & SON Funeral Service. PRIVATE family rooms. Large, restful Chapel. Funeral Home cor. Quadra and Broughton. Phone Garden 5512, Day or Night

### 7 FLOWERS

SAVORY'S—WEDDING BOUQUETS, DEsigns, etc. Phone Empire 1127. 1421 Douglas.

WOOD'S FLOWER SHOP, 1605 DOUGLAS. Cut flowers and designs. Phone Garden 4014.

### 7A FUNERAL DESIGNS

BALLANTYNE BROS., LTD. Cut Flowers and Designs. 645 Fort Street. Phone Garden 2421. Flowers Telegraphed Anywhere

### 8 MONUMENTAL WORKS

STEWART MONUMENTAL WORKS, LTD. Take No. 6 or 7 street car to works. 1401 May Street. Phone Garden 2452.

### 9 CHURCH NOTICES

ANGLICAN

St. Barnabas' Church, corner Cook and Caledonia Streets, No. 3 car. Holy Communion, 8 a.m.; Choral Eucharist, 11 a.m.; Sunday school, 2:30 p.m.; Evensong, 7:30 p.m. Rev. N. E. Smith, B.A., rector.

### 10 COMING EVENTS

A MEETING OF THE IMPERIAL VETerans residing in Victoria and district will be held on Wednesday, June 17, at 8 p.m., at the K. of P. Hall, North Park Street, to consider formation of a branch of the Imperial Division in Victoria. All Imperials welcome. Major Jones will be the speaker.

CADBORO BAY PAVILION, ON CADboro Bay Beach — Afternoon teas, luncheons, dancing, etc. Parlor may be reserved for private parties by arrangement.

COME AND DANCE TO THE NEAPOLItans, Wednesday night, at the Amphion Hall, 9 to 12. Admission 35c.

DANCE — LUXTON HALL, FRIDAY, June 12, Fred Mould's orchestra. Novelty dances. Refreshments. Admission 50c

HAMSTERLEY LAKESIDE DANCE

EVERY WEDNESDAY AND SATURDAY, at 8.45. Lunches, countryside teas, dinners. Special catering to private parties. Phone Colquitz 1-RO.

F.O.E. MEMBERS NOTE — MEETING, June 17; attendance prize, $21.

FLANNEL DANCE—ROYAL VICTORIA Yacht Club, J. H. Gillespie Chapter, I.O.D.E.; Friday, June 19. Tickets, $1 each.

GARDEN PARTY IN AID OF THE NEW school fund, Wednesday, June 17, at Christian Brothers' residence, 1425 Fernwood Road. Afternoon tea, 25c. Supper; children 25c, adults 50c.

McMORRAN'S PAVILION, CORDOVA BAY—Dance every Saturday to Pitt's orchestra. We provide free transportation. Quarter Cab Co. taxis leave MacFarlane's Drug Store at 8.45, leaving Pavilion 12:15.

NON-PENSIONERS' MEETING, WEDnesday, June 17, 7:30. Election of officers. Rooms, 564 Yates Street.

PARTNER WHIST, WEDNESDAY, JUNE 10, A.O.F. Hall, auspices convention committee. Good prizes, 25c. 8.45 p.m.

PRAIRIE DANCE, MONDAY NIGHT, Amphion Hall, 9 to 12. Evelyn Holt's Orchestra. Admission 25c.

PROGRESSIVE WHIST, EAGLES' HALL, 1319 Government Street, Monday, June 15, 8:30 p.m. Prizes: Two $4, two $2.50, two $1, two specials. Come and enjoy a good game. All are welcome.

PYTHIAN SISTERS, ISLAND TEMPLE No. 6, meet every second and fourth Thursday. All members requested to attend.

SILVER TEA BY LADIES OF ST. Mark's in the parish hall, Tennyson Road, Wednesday, June 17, 3 to 6; convenership, Mrs. G. T. Hughes; in aid of St. Paul's, Nanaimo. Musical programme. All invited.

ST. ANDREW'S AND CALEDONIAN Society tombola dance, A.O.F. Hall, Thursday, June 18, 9 to 12 p.m. Findler's Orchestra; admission 25c. All members in possession of books please return same before 5 p.m.

W. A. TO CANADIAN LEGION, PRO Patria, is holding a silver tea in auditorium, 825 Courtney Street, Tuesday afternoon, 3 to 6. Musical programme and other attractions.

WHIST DRIVE AND ICE CREAM Social — S.O.E. Hall, Broad Street, Monday, June 15, 8.30. Admission 25c. Scrip prizes.

WORKERS' ALLIANCE IS HAVING A whoopee novelty social on Saturday, June 13, at the hall. Main feature will be the assassination of Gloomy Gus, and the Frolic of the Apes. A dime a time, with the eats. Mass meeting at Central Park, Sunday, 7 p.m.; business meeting at hall, 1416 Broad Street, Monday, 7:30 p.m. Everybody welcome.

### 12 WANTED—MALE OR FEMALE HELP

WALKATHON CONTESTANTS

MEN AND WOMEN, BOYS AND GIRLS, aged 16 to 70, win fame and fortune for contestants in a gigantic all-Canadian amateur super-walkathon contest, to start Wednesday, June 17, at the beautiful Canada ballroom, 751 View Street. Meals and accommodations furnished. Persons having some entertaining ability preferred. Apply immediately, Monday, at the ballroom.

### 13 WANTED—MALE HELP

CANADIAN LIFE INSURANCE COMpany selling guaranteed dividend policies from $100 up, in addition to non-participating policies at lowest rates, require the services of two men on commission and bonus basis. Good leads and prospects offered the right parties. Apply in confidence to Mr. Wilson, 301-2-3 Bank of Nova Scotia Bldg., Vancouver.

JOHN WOOD — VOCATIONAL ADVISER. International Correspondence. Schools: Canadian, Ltd. Phone E 7011. 709 Yates St.

NAVAL VETERANS' BRANCH, CANAdian Legion, require an assistant steward, salary $18 per week—Applications limited to members of the branch in good standing, must reach the Secretary by Thursday next, June 18.

WANTED, SEPTEMBER — RESIDENT master for small private school. Subjects preferably drawing and science. Apply Box 3544, Colonist.

WANTED—CITY SALESMAN FOR OLD-established Canadian life insurance company. Good contract. Will also consider applications for agencies at points outside of Victoria. Box 3471, Colonist.

### 13A SALESMEN AND AGENTS

LARGE CORPORATION REQUIRES aggressive man to interview doctors and merchants. Nothing to sell or carry. Earnings about $60 weekly. Director, 312 McClure Bldg., Chicago.

WANTED — CANVASSERS WITH licence, excellent proposition. Room 63, Yale Rooms, Monday, 10 a.m.

### 14 WANTED—FEMALE HELP

EXPERIENCED HOUSE-PARLORMAID. Must have references. Box 3555, Colonist.

GIRL WANTED IN THE COUNTRY, general help and help kennels. State age and wages. Box 3511, Colonist.

RELIABLE WOMAN TO LOOK AFTER sick lady. Box 2524, Colonist.

ROOM AND BOARD IN FAMILY OF two, Esquimalt, to competent woman for help morning and evening. References required. Box 3568, Colonist.

WANTED—GOOD HOUSEKEEPER, ONE boy in family, in city. Apply Box 3581, Colonist.

WANTED IMMEDIATELY — FULLY qualified hairdresser. Apply Box 3571, Colonist.

$50—FULL COURSE HAIRDRESSING. Terms. Victoria Hairdressing College, Woolworth Bldg.

### 16 AGENTS WANTED

RELIABLE MAN FOR ONE HUNDRED store route; this district; experience unnecessary; no selling; distribute and collect. Should net $70 weekly. Shamas Mfg. Co., New Toronto, Ont.

### 17 SITUATIONS WANTED—MALE

A. J. GREGG — HOUSE WINDOWS cleaned, outside, 6c each. G 5025.

BOOKKEEPER WANTS WORK, WHOLE or part time. Phone Garden 6478.

CARPENTER WORK WANTED—SMALL or big job, long experienced, low rates. Box 3318, Colonist.

HANDYMAN WANTS WORK OF ANY kind, by day or contract. Phone E 6761.

GOOD RELIABLE COOK (CATERER), male, disengaged July and August; able to take charge; contract or wages. Phone E 3626.

### 17 SITUATIONS WANTED—MALE (Continued)

G. RIDLEY, CARPENTER—SOUND CONstruction, good workmanship, low prices. Write Colwood P.O. or phone Belmont 67.

IS YOUR FURNACE WORKING PROPerly or needing repairs? Have work done before Fall rush. Twenty years' experience. Metal gutters, conductor pipes, roofs any kind renewed, repaired. Charges suit your pocket. Empire 6265.

I NEED WORK—ANYTHING IN BUILDing, carpentering, repairs, at price you can afford to pay. Phone E 6776.

NAVAL VETERANS' BRANCH, CANAdian Legion, 1409 Broad Street, have several members unemployed and in urgent need of temporary or permanent positions in sea-going craft, engineering work, truck driving and repairs, looking after boilers, or any type of manual labor. Phone Garden 5041 and help an ex-sailor.

PHONE E 2725—HELP OF ALL KINDS. Nonpensioners' Welfare Association.

WANTED, BY NORWEGIAN—GARDENing, clearing, blasting; drive any make car, or what have you? Phone E 2742.

WANTED—POSITION ON VANCOUVER Island. Have ten years' executive experience general merchandising and finance; have pleasing appearance and personality. Guarantee to increase your business. Canadian, married; here owing family illness. Box 898, Colonist.

YOUNG MEN NEED WORK IN TOWN or country. Wages reasonable. Weber Brothers, R.R. No. 1, Victoria, B.C.

YOUNG MAN DESIRES POSITION fruit picking or work of any kind. Phone G 1287.

### 17A PAINTERS AND DECORATORS

AT MODERATE PRICES—PAINTING, paperhanging, kalsomining. Estimates free. Phone Empire 4312.

PAPERHANGING, PAINTING, KALSOmining — Laycock, 815 Rithet Street. E 2677.

PAPERHANGING, PAINTING, KALSOmining work wanted. Phone G 6627.

### 17B CHIMNEY SWEEPING

A CLEAN SWEEP. PHONE FRED Carter (successor to William Neal), E 7583.

VETERAN SWEEPS GUTTERS; KALSOmining and roof work. G 2821.

### 17C CARPENTERS AND CONTRACTORS

ALTERATIONS, HOUSE RAISING, foundations, roofs repaired. Estimates given. G-7662, G-2258. O'Regan.

CEMENT WALLS, FLOORS, LILY ponds, sewers. Cinders hauled. Brier & Pryer. E 4885, E 9239.

IF YOU WANT A CARPENTER, PHONE secretary of local union. Empire 0948.

PHONE RELIABLE CONSTRUCTION—Lowest prices. All kinds building, repairing, concrete. Chimneys a specialty. Phone E 0725.

### 17E GARDENERS

GARDENER WANTS WORK — EXPERienced in all branches, by day or contract. E 1490.

ROSES SPRAYED, GARDENS ATTENDED to; satisfaction guaranteed. Phone E 6825.

W. UNDERDOWN, LANDSCAPE GARdener. Rock, soil, gravel delivered anywhere. 1591 Hillside Avenue.

### 18 SITUATIONS WANTED—FEMALE

COMPETENT LADY WANTS EMPLOYment of any kind, afternoon or evening. G 7466.

COOKING, HOUSEKEEPING, GENERAL housework; small adult family. English, 40; references. Box 3404, Colonist.

ENGLISH LADY DESIRES POSITION AS housekeeper, or in a tearoom; thoroughly experienced, excellent cook, capable of taking full charge; references. Box 3481, Colonist.

EXPERIENCED COLORED GIRL — Wants cleaning, cooking dinners, 35c hour, car fare. E 0090.

EXPERIENCED HOUSEKEEPER, ENGlish—Good plain cook, fond of children. Salary subject to good home. Apply Box 3549, Colonist.

HOUSEWORK, PLAIN COOKING. E 5247.

NURSE REQUIRES POSITION AS COMpanion help to invalid or elderly lady or gentleman; would travel. Box 3455, Colonist.

RESPECTABLE MIDDLE-AGED WOMAN would like light housework, half days, for room and board and $10 a month. Apply Box 3554, Colonist.

SCOTCH GIRL DESIRES GENERAL housework. Box 3501, Colonist.

SUITABLE WOMAN, EDUCATED, wants household management or Summer resort; cooking, catering. Box 3457, Colonist.

STENOGRAPHER, ENGAGED LAST fortnight in July, desires other positions substituting during holidays. Box 2476, Colonist.

WAITRESS, MARRIED, WANTS WORK, 35c per hour. Box 3555, Colonist.

### 21 PERSONAL

A TURKISH BATH SPEEDILY REDUCES weight, acts as a tonic to the system. Miss Von Becker, 732 Yates. Phone E 7835.

A GIFTED ADVISER—MME. SAMMI, Suite 3, 502 Esquimalt Rd. Ph. G 2462.

A LOVELY HOME FOR CHILDREN—A lady will love and care for them in her own home; reasonable. Phone Colquitz 4R.

AFTER THE DANCE: THE GREEN MILL, 845 Yates Street. Open all night.

A PSYCHIC ADVISER, CHARACTER analyst, Madame Olivia, 1045 Meares Street. E 0018.

A. P. BASSETT. Piano Tuner and Repairer. 3661 Douglas Street, Victoria, B.C. Phone Empire 4833

AT THE BRIDGE STUDIO—CONTRACT. Whitehead system. Empire 8332.

AFTER THE RACES (OR BEFORE), stop at the Fir Trees, Colwood (opposite the tent), for fried chicken, fresh peas, new potatoes, home-made rolls and butter. Tea or coffee. 50c.

BOYS' CAMP—HEART OF MOUNTAINS, near Victoria. Best of care; beach bathing daily; $8.50 week, $25 month. E 6720.

CLOTHING SALESMAN WANTED FOR made-to-measure suits. Clarence Costumiers & Tailors, 757 View Street.

ECZEMA, ITCH, PIMPLES, PSORIASIS, piles, ulcerated legs. Try Osorae Lea's Old Chinese Eczema Remedy, 1501 Government Street.

ENGLISH FAMILY WANT BOY OR girl, July and August, companion own children; attending private schools, near Victoria; tennis court, launch, car; references exchanged. Box 3520, Colonist.

FEET HURT, ACHING OR SWOLLEN?—Call at B.C. Foot Hospital for free examination. 745 Yates Street. Phone G 6252.

IF YOUR WATCH DOES NOT GIVE satisfaction, bring it to the "Watch Bench." Mainspring, $1; cleaning, $1. Old gold bought. 1126 Broad St., opp. Spencer's.

MADE-TO-MEASURE SUITS, $24 UP. Rankin, Tailor, 734 Pandora Avenue.

MASSEUSE, C.S.M.M.G. DIP. (ENGland), Debty., rheumatism, constipation. Miss McPherson, 820 Menzies, E 7465.

MENZIES NURSING & CONVALESCENT Home, 130 Menzies St. Phone Empire 9011.

NON-PENSIONERS' WELFARE ASSOCIAtion will greatly appreciate donations of clothing for unemployed members in need; also tables and chairs for use in the clubroom. Phone E 2726.

PRIVATE TENNIS TUITION GIVEN—Fee reasonable. Further particulars, phone E 3369.

PARTY, DRIVING TO MANITOBA, WILL take person who will share expenses. Box 3381, Colonist.

PSYCHIC ADVICE DAILY, 10 TO 5—Mrs. Scott, psychologist, room 14, 604 Fort Street. Class, with messages, Tuesday and Thursday at 7:30. Bazaars and parties attended.

SHOE REPAIRS WHILE YOU WAIT—Bob Hawkes, "The Home of Fine Shoe Repairs," 615 Trounce Alley.

TUXEDO SUITS FOR SALE, CHEAP—Slightly worn. Sizes 36 to 40 breast. Clarence Custumiers, 757 View Street.

WANTED—GOOD HOME FOR CHILD, 2 years in Fairfield district. References required. Write 1037 Richardson.

WHEN PAYING YOUR TELEPHONE bill eliminate your parking troubles by having your tires, battery, oil, etc., serviced at Louis Nelson's One-Stop Service Station, opposite B.C. Telephone Pay Office, corner Blanshard and Johnson Sts.

## Double Service in Want Ads

You can telephone your answers as well as your classified advertisements to The Colonist. Readers are often interested in Want Advertisements that do not carry the names or addresses of advertisers, but a Colonist box number. For the accommodation of those readers who find it inconvenient to write an answer, and to serve the advertiser better, we will take replies to Box Numbers over the telephone.

The Colonist service is available from 8 a.m. to 10 p.m., excepting Sundays. Phone Empire 4114.

### 21 PERSONAL (Continued)

WANTED—TWENTY MORE BOYS OR girls for children's camp. Home cooking, hiking, bonfires, boat trips. Phone E 0833 or write M. A. Cleasby, 1551 Fort Street, Victoria, B.C.

WOMEN'S AND CHILDREN'S DRESSES; also plain sewing. Miss Reece, 3060 Washington Avenue.

YOUR WEDDING INVITATIONS OR announcements must be correctly printed. We have had long experience and know how. THE COLONIST (Printing Dept.) 1211 Broad Street

### 21A HAIRDRESSING

A SPECIAL EVERY MORNING BEtween 9 and 10—Finger wave or marcel, 50c; shampoo, 25c (long hair extra). No appointments. Bert Waude Hairdressing, successor to Frear's, 740 Fort Street.

BY A HARPER METHOD GRADUATE, 207 Belmont House—Shampoo, 50c; scientific scalp treatment, 50c; finger wave, 50c; marcel, 50c; face and neck massage, $1; steamoil, $1. Garden 6251.

FIRTH BROTHERS' EXCLUSIVE SYStem of permanent waving positively benefits the hair. $5 full head. 709 Fort St.

HAIRDRESSING IN YOUR HOME; EXperienced operator. Empire 7502.

MARCEL, FINGER WAVE AND HAIRcut, in your home, city or country; experienced operator. Phone Garden 4960.

### 23 EDUCATIONAL

COACHING IN MATRICULATION, mathematics and physics by U.B.C. graduate. Phone E 5548.

NEW ERA BUSINESS SCHOOL, HIBBEN-Bone Bldg. Principal, Mrs. B. C. Keates. Shorthand, typewriting, bookkeeping, high school subjects. Coaching for Civil Service exams. Day and Night school. Phone Garden 5025.

SPROTT-SHAW BUSINESS INSTITUTE. Affiliated with The Business Educators' Association of Canada. Day students enrolled each Monday. Night students enrolled each Tuesday. Courses: Stenography, Secretarial, Commercial, Preparatory, Civil Service, Radiotelegraphy. Write or call for prospectus. SPROTT-SHAW BUILDING. Phone Empire 7184

SHORTHAND SCHOOL, 1011 GOVERNment Street. Business subjects, thorough tuition. E. A. MacMillan, principal. Phone Garden 4941.

THE STANDARD SCHOOL OF STENOGRAPHY AND TYPEWRITING. Misses G. M. Dickson and W. G. Milligan. Mt. Douglas Block, Oak Bay Junction. Phone Garden 1824

THE ROYAL BUSINESS COLLEGE (OVER Campbell's, 1008 Government Street)—Summer session commencing on Monday, June 1. Individual attention. School badges now in stock. Principal, Miss E. W. Sayer. Phone Garden 8015.

VICTORIA SCHOOL OF EXPRESSION. MRS. WILFRID ORD, F.T.C.L. 1006 Cook Street. Phone Garden 8528

B.C. DRAMATIC SCHOOL STUDIOS: 635½ FORT STREET, VICTORIA, AND Vancouver, B.C. The original school of elocution, public speaking, and drama. Good results guaranteed.

### 24 MUSIC

ATTFIELD—MANDOLIN, BANJO, GUItar. B.C. Academy. Ph. E 2811, E 3583.

BANJO, MANDOLIN, GUITAR AND ALL stringed instruments taught by W. G. Plowright, 1116 Broad Street. Phone Empire 4043. Res. phone Empire 9092. Hours 1 to 9 p.m.; Saturday, 9 to 1.

JILL WILSON'S ORCHESTRAS, DANCE or straight, available for weddings, garden parties, social functions, etc. Phone E 0441.

PERCY SCOTT — MANDOLIN, GUITAR, banjo. Teacher's diploma, composer, arranger. 1850 Oak Bay Ave. E 2834.

### 24A PIANO

MISS FOX — PIANO LESSONS IN pupils' homes. 1140 Burdett. Phone.

### 24B VIOLIN

ERNEST SEMPLE STUDIO. E 3811; residence G 7785.

### 25 DANCING

VICTORIA STUDIO OF DANCING—ALL the latest in ballet and social. Jose Farrington, Castle Block, Fort Street.

VIOLET FOWKES STUDIO OF STAGE dancing, 1 Mahon Block, 1115 Government Street.

### 28 DRESSMAKING

CHOKERS, FURS, REMODELED; MODerate charge. Phone Garden 2552.

DRESSMAKER WHO CAN MAKE AND renovate, $1.50 day, car fare. E 4820.

DRESSMAKING AND ALTERATIONS—Reasonable rate. Phone E 2851.

EXPERIENCED DRESSMAKER, 1131 Leonard—Plain afternoon and evening dresses. E 9558.

LADIES' AND CHILDREN'S COATS AND dresses. Phone G 7585.

LOOSE COVERS FOR FURNITURE AND car. Dressmaking. Phone Empire 7770.

### 29 LOST AND FOUND

LOST—BLACK ABERDEEN TERRIER, Oak Bay; answers to "Sandy." Reward. Phone Empire 1974.

LOST—A PAIR OF GLASSES. PHONE E 3529.

LOST — WATCH CHAIN WITH SILVER medal one and gold knife other end, near Cook or Caledonia Avenue. Phone E 5858. Reward.

LOST—BLACK CLUB BAG, MONDAY evening, somewhere between Rendle's field, Cadboro Bay, and the Gorge. Finder please phone G 2159.

LOST—A SETTER PUP, WHITE WITH brown markings, with red collar. Phone E 3671.

### 31 MONEY TO LOAN

AGREEMENTS AND MORTGAGES PURchased. Money to loan. Foot & Co., Barristers, Bank Nova Scotia Bldg.

LARGE AND SMALL AMOUNTS; BUILDing loans a specialty. No delay. 514-15 Pemberton Building, Brown Bros.

MONEY TO LOAN ON IMPROVED property at current rates of interest. Heisterman, Forman & Company, 608 View Street. Phone E 4181.

MONEY TO LOAN ON IMPROVED REAL estate at current rate of interest; strictly confidential; quick decisions; reasonable charges. P. R. Brown & Sons, Ltd., 1112 Broad Street. Phone Garden 7171.

### 37 MISCELLANEOUS

ALL YOUR TRASH WILL BRING YOU cash, such as rags, bottles, also tools, stoves, furniture, or anything else. We call anywhere and pay best prices. Phone Garden 4783.

LAWN MOWERS SHARPENED, $1; FREE delivery. All work guaranteed. Carver & Son, 738 Fort St. Phone G 2914

SAWS, ALL KINDS, FILED, SET, gummed, etc. Phone W. Emery, 1367 Gladstone Avenue.

### 30 TIMBER BROKERS

FOR SALE—1½ MILLION FEET TIMber, close to railroad. More available. Apply 1321 Broad Street.

TIMBER FOR SALE—GIRDWOOD & CO., 1008 Broad, Pemberton Bldg.

### 32 WANTED TO BORROW

6% FIRST MORTGAGES

WE WANT FOR CLIENTS, THREE SEVeral sums of 2500 each on first mortgage. Interest at 6%. First-class security in each case. Two in city, one in suburbs. ROBERT GRUBB & COMPANY. 1112 Government Street, Victoria

### 38 TO RENT—MISCELLANEOUS

LARGE STORE, WITH LIVING-ROOMS, in good location, Oak Bay Avenue. Apply Janitor, Wick Bldg.

LARGE STORE, YATES STREET, BELOW Government. Best wholesale district. Rent $45. Phone E 3769.

STORE ON JOHNSON STREET, OPPOsite Jaune Bros. Rent $16. Phone E 3720.

WELL-KEPT TENNIS COURT FOR rent, 50c per hour. Fred Barnes, 1250 Union Avenue. Phone E 4347.

### 40 FOR SALE, MISCELLANEOUS

### 40A BUILDING MATERIALS

HAVE A SMALL QUANTITY OF THE following specials that we offer for $10 per 1,000 feet:

1 x 4 Short Flooring.
1 x 5 Short Drop Siding.
⅝ x 3 Short Ceiling.

Out-of-town orders will be shipped promptly.

SIDNEY LUMBER COMPANY, LTD. 2115 Government St. Phone G 2515

LUMBER CLEARANCE SALE

WE OFFER A LIMITED QUANTITY OF miscellaneous lumber items suitable for Summer camps, garages, chicken houses and small buildings at greatly reduced prices to clear. We have assembled these in parcel lots convenient for your inspection. Take advantage of these real lumber bargains and save money on your building material. Canadian Puget Sound Lumber & Timber Co., Ltd. Foot Discovery Street. Phone G 7131.

### 40C FUEL

COAL, KINDLING, BARK, MILLWOOD and cordwood. G 7065.

100 LBS. SACK COAL, 75c. DELIVERED. Phone Garden 5101-5102.

### 40D FURNITURE

LARGE DRESSER, CHIFFONIER, BOTH with large mirrors; also small electric stove fitted with electric fireless cooker, cheap. Phone E 5815.

LIGHT OAK DINING TABLE, TWO EXtension leaves, $10. Phone E 3962.

LARGE WARDROBE, TABLE, SEVEN chairs. 2581 Vancouver Street, near Kings Road.

SAANICH PLUMBING & HEATING CO.—Repairs of all kinds. F. Sutton, Blenkinsop Road. E 4846.

TRAIN UP A LAD THE WAY HE should go and he'll get his hair cut to fight his father.

WILLOWS, PLOWMAN CO. 1121 Blanshard Street. For "Better Class" Used Furniture. See these and others: Three-piece fibre set, $27.50; Williams Piano, $89.50; chesterfield suite, loose covers and cushions, $69; twin beds with new mattresses, $32; dressers and chiffoniers from $8.50; breakfast sets, 29 to 212.00. You won't be disappointed by a walk around these large rooms. Phone G 4424.

### 40E MUSICAL INSTRUMENTS

AMPLIPHONIC, WITH RECORDS, LIKE new. $35 cash. Phone E 5992.

NEWCOMBE PIANO—A SNAP AT 2125, $10 down and 25 monthly. Music Dept., Hudson's Bay Company.

OAK CONSOLE GRAMOPHONE WITH records; in perfect condition. Phone G 2626 or 865 Haywood Avenue.

TROMBONE, $15; VIOLIN OUTFIT, 225; cornet, $15; clarinet, $1; organ, $15. Hicklins, 741 Pandora.

TABLE GRAND PIANO — SPLENDID tone, $25. 734 Humboldt. Room 7.

WILLIAMS PIANO, IN GOOD CONDItion, $65. Phone G 1874.

### 40F RADIO

AERIALS PUT UP, $3.75, COMPLETE. Jacob Aaronson. Phone G 4722.

A GUARANTEED SECOND-HAND OR new electric radio sold on easy terms, or for hire by the week or month. Also tubes tested free by a modern, up-to-date tube tester. Jacob Aaronson, 581 Johnson Street. Phone G 4722.

FOR SALE — WESTINGHOUSE RADIO and speaker, complete with A-B eliminator, $40, delivered. Phone E 7558, after 5 p.m.

GET A GOOD SECONDHAND RADIO AT a very fair price. All guaranteed. Call and see for yourself. S. Goucher, 755 Yates Street.

PHILCO — A AND B ELIMINATOR, IN perfect condition, 2$8. Walker's Service Station, near Johnson Street Bridge. Phone G 7105.

RADIO-LECTRIC, LIMITED Presents a Complete RADIO SERVICE. Installations. Aerials. Repairs. Testing. Supplies. RADIO-LECTRIC, LIMITED. 635 Fort Street. Phone E 5114

RADIO SALE—12 ELECTRIC CONSOLE radios on sale today at $49.50 each. Jacob Aaronson, 581 Johnson St. Phone G 4722.

1931 ELECTRIC CONSOLE MODEL Radio, cheap for cash, or terms. Box 5058, Colonist.

### 40K BICYCLES AND MOTORCYCLES

A GOOD USED MOTORCYCLE IS cheap to operate. Our used machines are guaranteed to satisfy. Easy terms and low prices. See us. R. Shanks & Sons, 915 Fort Street.

ANNUAL SALE OF REBUILT BICYCLES, from 212.50 to 225. New C.C.M. bicycles, 235; racing bicycle, C.C.M. Flyer, sale price, 227.50; regular $72.00. Victory Cycle Works, 581 Johnson Street. Phone G 4722

BOY'S BICYCLE, 22-INCH — COASTER brake, electric light, mechanically perfect and fine shape, $11; lady's Massey, coaster brake, equal to new, $18. Shelbourne Garage. E 3926.

FOR SALE—C.C.M. BIKE IN GOOD condition, cheap. Phone E 1778 after 6 p.m.

LADY'S ALL-STEEL RALEIGH BICYCLE (like new), 3-speed oilbath gearcase, $20. 1524 Elford; E 2094.

1930 INDIAN SCOUT—PRACTICALLY new. Owner forced to sell. Phone E 8691.

### 40L STOVES AND RANGES

BROWN'S DEPENDABLE STOVE STORE, 1842 Pandora. Repairs. Stoves connected. Phone E 0281.

FOR SALE—ONE MAJESTIC SIX-HOLE range, $12; one two-burner Florence oil stove, $6. Kistruck, Prospect Lake.

FOR SALE—MONARCH RANGE, FIRST-class condition, cheap. Phone G 5268.

FOUR-HOLE RANGE, W.E. WARMING closet and oven door, waterfront, $40. Carter's Stove Store, 822 Fort St. E 3511.

RANGES — $2 PER WEEK. PHONE Empire 8425. 716 Pandora Ave. Sole agents for Findlay ranges. McClary repairs.

18 GOOD USED RANGES, $25 UP. CASH or terms. B.C. Hardware.

### 40M GOAT DAIRIES

GOATS' MILK SPECIALLY PRODUCED and bottled for infants, invalids and growing children. C. H. Unwin. E 4828.

### 40X MISCELLANEOUS

AT CROSS' MARKETS, SUPERSPECIALS for Monday: Trimmed loin pork chops, 28c lb.; lean pork steaks, 18c lb.; lean, boneless stew beef, 3 lbs. 25c; beef sausage, our own make, 3 lbs. 25c; small red salmon, half or whole, 10c lb.; fresh cod, 8c lb. Buy at Cross' and save.

ARRIVING TODAY — HEAVY SUPPLY of young red salmon, priced from 49 to 50 cents each; also a wonderful display of other kinds of fish. Askey's Fish Market, 624 Yates Street. E 6581.

### 40 FOR SALE, MISCELLANEOUS (Continued)

ALL MAKES SEWING MACHINES, electric washers and phonographs repaired. 718 Yates. Phone G 3027.

A USED QUALITY-BUILT FRIGIDAIRE is better than a cheap new refrigerator. One for sale. Phone E 8418 or G 7151.

AND NOW FIX UP THAT SUMMER cottage with a coat of JAPALAC paint or enamel. All the most delicate shades in hard-wearing JAPALAC. Color cards on request. F. W. FLUCKE, 2600 Government Street. E 4632

BOATS, LADDERS, PARK SWINGS, dog kennels, chicken houses. Jones Bros., 827 Fort Street. Empire 4928.

BLACK GARDEN LOAM, CLAY, SAND, cinders, gravel, manure, delivered anywhere. Hauling, grading, fencing, etc. Phone Garden 4790.

BABY BUGGY (ENGLISH), LIKE NEW, $15; go-cart, $4. Garden 3776.

CHILD'S BASSINETTE CRIB, NEARLY new, rubber wheels, $4. Phone E 8508.

COMMERCIAL AND HOUSEHOLD REfrigeration installations of all descriptions. Kirkham Refrigeration Co., 746 Fort St. Empire 1225.

CERTIFIED SEED POTATOES — SIR Walter Raleigh, extra No. 1, $2.50 per sack; small sizes, $0. Also: not certified, Beauty of Hebron, $2.25; Early Rose, $1.75. Deloume, Shawnigan Lake.

CROSS' DELICATESSENS — CHICKEN salad, 80c lb.; potato salad, 20c lb.; roast beef, English style, 60c lb.; frankfurters, 20c lb. Try us for quality and prices.

DELCO LIGHTING PLANT, COMPLETE—Perfect running order. A bargain. P. F. Higgs, Albert Head, B.C.

ENGLISH PRAM (LLOYD), GOOD CONdition; reasonable. Phone E 8875.

FOR SALE—GAS FIRE AND CREAM baby buggy. Phone E 5179.

FOR SALE—12-GAUGE PARKER HAMmerless shotgun, $35. Phone E 5278.

FOR SALE — HOOVER ELECTRIC vacuum sweeper, with attachments, $12. E 7955.

HEAVY DUCK BELL TENT—APPLY 504 Pemberton Bldg.

JAMESON'S PERSIAN SHERBET — A wholesome Summer beverage, effervescent, cooling and refreshing. A 35-cent can makes thirty cups. Grocers sell it. Made in Victoria.

JAMESON'S FLAVORING EXTRACTS are strong and true to flavor. They are made in Victoria under Government supervision. Only the best materials are used. Grocers sell them.

JAMESON'S COFFEE — ROASTED, ground and packed daily in 1-lb. and ½-lb. airtight, moisture-proof cartons, at their factory in Victoria. It is a perfectly balanced blend of the best coffees grown. Grocers sell it. Save the coupons.

JAMESON'S PLAYGROUND BALL PREmium—For Jameson's coupons to the value of 75 or the value of 50 and 35c, or the value of 18 and 45c, we will give you a Reach standard size playground ball. W. A. Jameson Coffee Company, Ltd. 754 Broughton Street.

LARGE SIZE KELVINATOR — ALSO Nesco gasoline mower, 24-inch blade; both in very good condition. Phone Sidney 106.

KODAK 122, POSTCARD SIZE, CHEAP for cash. Box 2633, Colonist.

MILK — PURE, FRESH, RICH AND clean; guaranteed from T.B. tested cows; grade "A" certificate. W. W. Swetnam, Edgeware Dairy Farm. G 1087.

NATIONAL CASH REGISTER, 5c TO $1, total adder. 220. 1824 Douglas Street.

PRESS CAMERA, 4.5 LENS—A SNAP AT $50. Cost $150. G 5910.

RICH JERSEY MILK AND WHIPPING cream delivered daily. G 5564.

RANGE CASTINGS FOR MOSTLY ALL makes. B.C. Hardware.

SILO, 30 x 12, KNUCKLE-JOINTED—Also quantity lumber. Phone Keating 47G.

STOVES AND RANGES. MANY MAKES. We repair and install coils, waterfronts, parts, coilers, etc. Southall's Stove Exchange, 801 Fort Street. Garden 2951.

SLEEPING BAGS. Made for comfort and hard use. $8.75 $11.00 $30.00. F. JEUNE & BRO. 570 Johnson Street. Phone G 4632

TANKS, WATER TANKS, WINE AND beer kegs. Tubs for every purpose. Repairs, etc. Wilkinson (cooper), 241 Gorge Road and Market.

TYPEWRITER — UNDERWOOD NO. 5. Cheap for cash. Box 3390, Colonist.

TO PHILATELISTS—BREAKING UP OLD collection—Cash wanted at one-quarter catalogue price (Stanley Gibbons). Early British Colonials and all foreign countries. Correspondence invited. O. W. Baker, Parksville, Vancouver Island.

UNDERWOOD 18-INCH TYPEWRITER—Cost $180. Will sell 260. G 7802.

2 H.P., 3-PHASE, 220-VOLT 1,750 R.P.M. Westinghouse motor, $45. H. D. Meinwaring & Co., 615 Fort St. Phone G 7821.

3 POUNDS OF SCOTCH AND BUDweiser malt, 1 packet hops, 5 lbs Demarara sugar, 1 yeast cake—all for 90c. Delivered anywhere. Hill's Grocery. Phone Garden 8101.

Estd. 1908. Oldest Adv. Agency in B.C.

"Advertising is to business as steam is to machinery"

WE PLAN, PREPARE AND COMPLETE MAIL AND NEWSPAPER ADVERTISING

—Also Mimeograph—

1. Circular Price Lists.
2. Circular Postcards.
3. Circular Letters.
4. Mimeographing and Multigraphing.
5. Notices of Meetings.
6. Programmes.
7. Ruled forms for office or factory.
8. Newspaper Advertisements.
9. Addressing and Mailing.
10. Personal letters (with name filled in at top, signing, enclosing and the mailing).
11. Copies of Financial Statements and Reports

—get in touch with us. Prices will be found reasonable. Stationery and printing supplied when desired. Out-of-town inquiries solicited.

NEWTON ADVERTISING AGENCY

Mail and Newspaper Advertising. Multigraph and Mimeograph Circular Letters and Postcards. Addressing. Mailing. Mail Advertising Planned, Printed and Mailed.

Suite 1, 504 Fort St. Phone Empire 2713

### 41 WANTED—MISCELLANEOUS

ABSOLUTELY HIGHEST PRICES PAID for secondhand furniture, tools, or anything useful. Also junk of any kind. E 6350. Call anywhere.

ALL KINDS JUNK, METAL, BOTTLES, rags, sacks, furniture, tools purchased. Will call promptly. G 6721.

ABSOLUTELY HIGHEST PRICES PAID for rags, bottles, tools, stoves, furniture, or anything you wish to dispose of. We call anywhere, any time. Garden 4752.

CASH FOR YOUR ELECTRIC RADIO. State phone, price, particulars, to Box 3433, Colonist, or phone E 9050.

FOR GROCERY BUSINESS—WANTED to buy scales, cash register, showcase. Advertiser opening store. Must be cheap for cash. State price to Box 3502, Colonist.

ODDY'S, 1600 DOUGLAS STREET—WE buy good class furniture, china, silver, old jewelry and brassware. Good prices paid. Phone Empire 8615

GLENLYON, WANTED TO BUY — ADvertiser wishes to purchase copies, in any condition, of three books, all written by Duncan Campbell, formerly editor of The Northern Chronicle, Inverness, Scotland, namely: "The Lairds of Glenlyon," "Book of Garth and Fortingall," "Recollections and Reminiscences of an Octogenarian Highlander." Kindly address replies, giving price, and address of correspondent, to Box 3405, Colonist.

MRS. LEE, 640 JOHNSON, SECONDHAND clothing bought and sold. E 0284.

PHONE GARDEN 4752—WE PAY BEST prices for bottles, rags, tools, stoves, furniture or anything else you wish to dispose of. We call anywhere, any time. Try us.

REASONABLE PRICES PAID FOR secondhand furniture, whether one piece or complete home furnishing. Call any time. Phone E 4602.

### 41 WANTED—MISCELLANEOUS (Continued)

SILO COMPLETE OR SILO IRONS, TEN feet preferred. Must be cheap. Box 3493, Colonist.

WANTED—A CHEAP STOVE FOR CAMP use. E 7645.

WANTED — PORTABLE GARAGE. Phone G 2360.

WANTED—FIELD GLASSES, ZEISS OR similar quality. Phone E 4076.

WANTED—100 TO 500 CHAIRS. ADVISE type, size and price. Pygmy Recreations, Nanaimo.

WANTED—ABOUT 100 FEET OF SECondhand 6-foot chicken wire. State price to Box 2362, Colonist.

WANTED—OLD BICYCLES AND PARTS for cash. 531 Johnson St. G 4722.

WANTED — ANTIQUE HEPPLEWHITE sideboard, Chippendale mirror; also other old furniture, silver, china, pictures, glass, etc. A. Atherton, 1442 Walnut St., Vancouver, B.C.

WANTED—SECOND-HAND FURNITURE, stoves, ranges, tools, etc. We buy junk. Phone calls promptly attended to. Just phone E 5348. Our man will call.

### 47 ROOM AND BOARD

A PLEASANT ROOM WITH BOARD, suitable for one or two gentlemen. 1146 Rockland Avenue; close in. E 0458

AT 1815 FERNWOOD, NEAR GLADstone — Room and board; garage. G 6221.

ABERDEEN HOTEL, 841 McCLURE—Transient and residential; central; running water in rooms. Garden 0111.

BOARD AND ROOM, PRIVATE HOME—Garage. Parrott, 1620 Camosun. E 2540.

BOARD AND ROOM, NICE LOCALITY—Reasonable; single or double. Phone G 4557.

BOARD AND ROOM; ALSO FURNISHED and unfurnished suites. 2620 Quadra. G 3301. Under new management.

GOOD HOME FOR BUSINESSMEN; opp. park; garage. 912 Haywood. E 8268.

GOOD ROOM AND BOARD TO WORKing; reasonable. Phone G 7592.

LARGE, SUNNY FRONT BEDROOM, two beds; good board. 428 Vancouver Street. G 7368.

NICELY FURNISHED FRONT ROOM, private home, close in. Meals if desired. E 8672.

ROOMS AND BOARD—NICE LOCATION, close in. Phone E 7075.

ROOM AND BOARD FOR GENTLEMAN, reasonable; Fairfield, near car. Phone G 5018.

SMALL, CHARMING HOTEL, OSBORNE Court, 817 McClure St. Miss Ewing. Tel. Garden 5144.

SELECT BOARD AND RESIDENCE, 55 South Turner St. Phone G 8704.

THE MAPLES, 1506 YATES STREET—Select room and board; garage. Garden 7745.

$9 BOARD-RESIDENCE, $5.50 BED AND breakfast. Excellent home. E 7657.

$6.50 WEEK—ROOM AND BOARD. 728 Pisgard St. Garden 5560.

### 48 ROOM AND BOARD WANTED

WANTED—COMFORTABLE HOME IN family by elderly lady; terms, locality. Box 3485, Colonist.

### 49 ROOMS TO RENT

### 49A FURNISHED

ATTRACTIVE FURNISHED FRONT bedroom, fireplace; walking distance. G 1506.

A COMFORTABLE ROOM; BREAKFAST; garage; quiet; good bus service; nice location; references exchanged. Phone E 7078.

BY THE SEA—LARGE BEDROOM, AND sitting-room if desired. 24 Douglas St.

BROADWAY ROOMS — CLEAN, COMfortable rooms, centre of city. 1612½ Broad. Phone G 0168.

COMFORTABLE FURNISHED BEDroom, ground floor, $3 per week; walking distance. 2620 Government Street.

CLOSE JAMES BAY HOTEL—SELECT rooms, kitchenette; garage. E 4765.

LARGE FRONT ROOM, FACING MAcauley golf links, two beds, suit friends, meals optional. 960 Lyall Street.

LOVELY HOME, MEALS IF DESIRED—"The Grove," 968 Bank. E 5655.

NICE BRIGHT ROOM; SUIT YOUNG man. 1120 Burdett Avenue. E 7637.

ROOM, BREAKFAST; GARAGE; PIANO. Private home, high location, close in. E 2375.

CECIL HOTEL. 1522 Blanshard Street. ROOMS, WITH OR WITHOUT PRIVATE bath, at reasonable rates. G 0117.

### 51 HOUSEKEEPING ROOMS TO RENT

### 51A FURNISHED

AT 236, COLLINSON, CLEAN, BRIGHT rooms, close in. Garden 7840.

AT 1178 FORT—SELECT HOUSEKEEPing rooms; garage. Phone E 2217.

AT 819 COOK STREET—COMFORTABLE light housekeeping rooms. Phone E 4438.

ATTRACTIVE HOUSEKEEPING ROOMS, conveniences. 441 Vancouver Street

BRIGHT HOUSEKEEPING ROOMS, near C.P.R. 419 Belleville Street.

BRIGHT ROOMS, CLOSE IN, NEAR park. 845 Michigan. Phone E 1464.

COSY SUITE, CENTRAL—ADULTS, $18 month. 815 Blanshard. E 2802.

COMFORTABLE HOUSEKEEPING AND sleeping rooms; steam heat, hot and cold water. Rates: $3.50 to $4.50 week. Yale Rooms, 711 Johnson Street. Phone Garden 0029.

CLEAN, COMFORTABLE HOUSEKEEPing rooms, with kitchenette. 1124 Fort

CLOSE IN; NEWLY DECORATED, freshly furnished. 820 Pandora. E 8474.

DELHI HOTEL—HOUSEKEEPING AND single rooms. 817 Yates Street. Mrs. Skelton

FURNISHED AND UNFURNISHED housekeeping rooms; garage; large garden. Phone Empire 8315.

FURNISHED TWO-ROOMED SUITE; also housekeeping-room; all conveniences. 1024 McClure.

HOUSEKEEPING ROOMS, FLATS, cabins, $5 per month up. 1036 Hillside Avenue.

HOUSEKEEPING ROOMS FROM $15 and $18 up. 1143 Rockland Avenue.

HOUSEKEEPING ROOMS, SUITES, fully modern; central; elevator service; comfortable modern bedrooms at reasonable weekly and monthly rates. Rita Hotel, 710 Fort. Phone Garden 7158.

LARGE, CLEAN, FURNISHED OR UNfurnished room; gas. Phone E 1775.

LYNDENE — HOUSEKEEPING ROOMS; near sea, town, car. 309 Michigan. G 7790.

NICELY FURNISHED ROOM, PRIVATE bath; suit bachelor; also one unfurnished. Beautiful garden. Gorge waterfront. Garage. G 4956.

NICELY FURNISHED HOUSEKEEPING rooms; newly decorated. 1145 Yates Street.

ON THE WATERFRONT—HOUSEKEEPing and bedrooms. 422 Dallas Road.

TWO ROOMS, FURNISHED SUITE, every convenience. 725 Vancouver St. E 3486.

TWO-ROOM SUITE, KITCHEN-SITTING-room and bedroom; garage; every convenience; reasonable. 1109 Princess Ave. E 5183.

TWO-ROOM SUITE, SINGLE, KITCHenette; garage; clean. 802 Cook.

### 53 FLATS AND APARTMENTS TO RENT

921½ FORT STREET, 3 ROOMS, modern and clean ........ $30.00
Corner Oscar and Moss Sts., 5 rooms, modern ........ 20.00
2632 Blanshard St., lower flat, 5 rooms ........ 22.00
798 Hillside Ave., upper flat, 4 rooms 21.00
2311b McBride St., 5 rooms, fully modern ........ 37.00

Let us solve your house problem for you.

P. R. BROWN & SONS, LTD. 1112 Broad Street. Phone G 7171

AVAILABLE — FIRST-CLASS FURnished apartment, home comforts; Fairfield. G 6908.

AT WILMERN APARTMENTS — COMfortable suite; adults only. 245 Dunedin Street.

### 53 FLATS AND APARTMENTS TO RENT (Continued)

AT 2320 COOK—FOUR-ROOM APARTment, ground floor; also rooms.

AT 1144 PANDORA—MODERN FURnished suite.

A TWO AND THREE-ROOM FURnished apartment, sink, gas, from $20 to $28; close in. Apply 1609 Gladstone Ave. Phone E 2646.

AILSA MANSIONS, FAIRFIELD DISTRICT—Double suites, furnished and unfurnished. Garage accommodation. Rentals 237.50 to 241.50. Apply janitor. Phone E 0921.

A FOUR-ROOMED FURNISHED APARTment, bathroom, dinette, kitchen, electric stove; private entrance; $55. Close to St. Margaret's School. Phone E 5846.

AT MT. EDWARDS—FURNISHED AND unfurnished flats. Empire 4922.

A FOUR-ROOM SUITE, UNFURNISHED; also two and three rooms, furnished. Leland Apartments. Phone O 7915.

A BRIGHT FOUR-ROOM SELF-CONtained suite, 3-piece bathroom; gas; rent reasonable. 1748 Fort. E 5725.

APARTMENT, HEATED, UNFURNISHED; dining-room, sitting-room with disappearing beds, kitchenette, private bath. Central Park Apartments, cor. Queens and Vancouver. Phone E 6921.

AT THE KENSINGTON APTS. — SUIT business people and visitors. 515 Pandora.

A THREE-ROOM APARTMENT — SITting, bedroom and kitchen, $25. Phone E 2248.

ALVIN APTS.—ROOM AND KITCHENette and two rooms. 1009 Johnson.

A BEAUTIFUL APARTMENT AT REAsonable rates, nicely furnished. Apply evenings or Saturday afternoons for particulars, 837 Burdett Avenue.

APARTMENT, FURNISHED OR UNFURnished, near park. 340 Linden Avenue.

AT MODERATE RENTS—NICELY FURnished suites. LeRoy Apartments, 505 Montreal.

BROADWAY COURT, 442 SUPERIOR—Near Parliament Bldgs. Furnished and unfurnished suites. Phone E 2022.

BRIGHT THREE-ROOMED FURNISHED suite, close in, garage; adults. G 1615.

BEAUTIFULLY CLEAN, COSY SUITE, moderate rental. Apply 1721 Quadra.

CRESTA LINDA, CORNER LINDEN AND FORT; modern large and small beautiful suites; moderate rents. G 2542, G 6657.

CLEAN, HOMELIKE FURNISHED single apartments, ample bath and shower accommodation. Moderate rentals. Mrs. G. H. Allen, Victoria House, 1114 Rockland Avenue. Phone Garden 2526.

CARLTON APTS., 711 PANDORA—FURnished suites; housekeeping rooms.

COMFORTABLE 4-ROOMED HOUSEkeeping flat, furnished; Fairfield, close to car line and sea; $27.50. Phone E 3446, mornings.

DEVONSHIRE HOUSE, 752 FORT — Central; automatic heat. Housekeeping rooms and bedrooms with housekeeping privileges. Reasonable rates, G 0240.

FULLY MODERN APARTMENTS OF two and three rooms in new apartment buildings in desirable locations; Frigidaire and every modern convenience. Rents from $40 to $60 per month. Pemberton & Son, 625 Fort Street. Phone G 2124.

FURNISHED 4 OR 5-ROOMED APARTments, in good locality. Box 1583, Colonist.

FURNISHED BEDROOM AND DINING-room, also bed-sitting-room; near beaches; bright outlook. Oak Bay. Phone E 6446.

FURNISHED APARTMENT, FOUR rooms, for three months. Suit two. 1275 Pembroke, after 6.

FURNISHED SUITE, $22 — UNFURnished, $20; hot and cold water. Parkview Apts., 926 Bay.

HARROGATE, BEACH DRIVE, OAK BAY—Suites in this beautiful building. Garage with each suite. Hot-water heat, Frigidaire. E 2185.

HAMPTON COURT—SMALL UNFURnished apartment to rent, early June. Phone G 5611.

JAMES BAY, SELECT LOCATION—Three-room apartment, sitting-room, bedroom, kitchen, bathroom, gas, garage; park and beach. E 0017.

THE BEVERLEY HOTEL APARTMENTS. 724 Yates Street. Large Six-Story Modern Building Strictly First Class

MAKE YOUR VISIT IN VICTORIA pleasant and economical by staying in Victoria's most popular and centrally located light housekeeping apartments, where home comforts prevail. Single or double; day, week or month; prices moderate.—James A. Griffith, Prop. Phone E 5914

MARINE CHALET, OAK BAY — VICtoria's finest furnished kitchenette apartments, steam heat, electric refrigeration; near beach, car line and golf links. Suite now available. Phone Empire 8531.

MT. DOUGLAS APARTMENTS, OAK Bay Junction—Fully furnished apartments. Phone Empire 4622.

NICE, NEW, THREE-ROOM FURNISHED suite — Frigidaire; garage, $30. Box 3434, Colonist.

NICE SUITE, GARAGE. SUIT PARticular people. 40 Government St.

NICE NEW TWO AND THREE-ROOM suites, all modern conveniences. E 6855.

NORMANDIE—BEST KEPT MODERATE priced apartments in the city. Single suites, 220 and $30. Double suite, 240. Fully furnished. Why pay more? Phone E 6284.

NORGROVE—PARK BOULEVARD AND Cook Street. Suite available June 20, furnished or unfurnished. Phone E 8692.

"ROSTREVOR," 1148 OSCAR ST.—WELL furnished apartments. Phone G 0121.

RAEBURN HOUSE, 1045 ROCKLAND Avenue — Modern, comfortable suite available; unfurnished; garage. Phone E 5320.

ROCKLAND COURT — UNFURNISHED suite; bedroom, living-room, kitchen, open fireplace. E 5408.

SCOTT APTS.—CHEAPEST RENT IN city. Transient, resident. Inspect.

SEACROFT—BEAUTIFUL ULTRA-MODern, furnished and unfurnished, sea-view apartments; all electrical; garage; brick building. Phone G 5111.

SAVOY MANSIONS, FIVE MINUTES from Postoffice—Furnished suites, one or two bedrooms; rents $20 to $40. Phone G 6822.

SMALL FURNISHED APARTMENT, PRIvate bath; garage. 802 Blanshard. Phone E 7505, between 9:30 and 2:30.

THE WILLINGDON, QUADRA AND McClure Sts. Spacious and fully-modern; kitchens have electric refrigerators, ranges and West Wind fans; garages. Tel. E 8642 or call after 2 p.m.

TUDOR MANOR, 1025 FAIRFIELD—Bright, modern, good location.

TREBARTHA—1046 VIEW ST. SINGLE suites, $20; double suite, 228; close in, clean and comfortable. Phone G 4455.

TRY THE BELWIL FOR CHEAP APARTments. 2014 Douglas. G 5228.

THREE ROOMS, FOUL BAY, NEAR beach. Apply 1808 Crescent Road.

THREE-ROOM FURNISHED FLAT, UPper Yates Street, $37.50, including light, heat, phone, water. Garden 7854

UP-TO-DATE UNFURNISHED SUITES in fine apartment house will be rented at an attractive rental to adults. Make an appointment with the owner, who will be pleased to show you over. Owner advertising. Box 3558, Colonist.

WELL-FURNISHED, SELF-CONTAINED suite, three rooms and bath. Apply Mrs. Witty, 201 Cook Street.

WELL-FURNISHED BEDROOM AND sitting-room; suit couple; use of kitchen. E 1836.

$38.50 — THREE-ROOM SUITE, facing south; gas range, kitchenette and three-piece bathroom. Close-in location.

$47.50—FOUR-ROOM fully modern suite; immediate possession; desirable location.

$55—FOUR-ROOM fully furnished suite, kitchenette, gas range; three-piece bathroom. Excellent district.

$20 — TWO-ROOM, partly furnished downtown suite, three-piece bathroom, gas range.

$25—FOUR-ROOM unfurnished suite, Oak Bay. Large rooms, three-piece bathroom. Steam-heated garage available.

THE ROYAL TRUST COMPANY. Rental Department. 1202 Government Street. E 4126. After Hours: E 5762

# A Mart for Busy Readers—House and Business Property for Sale and Exchange

## 55 HOUSES TO RENT

HOUSEHOLD GOODS MOVED, STORED and packed by contract. Save money. Consult Jeeves Bros. Empire 0332.

### 55A FURNISHED

KINGS ROAD, NEAR SHELBOURNE, 3 rooms, modern ........ $18.00
Hillside district, 4 rooms, modern and well furnished ........ 30.00
Gorge district, near water, 7 rooms, modern ........ 45.00
Oak Bay, near golf course, 6 rooms, well furnished ........ 75.00
Oak Bay, close to beach, 7 rooms ... 50.00
Foul Bay Road, beautiful suburban home, 7 rooms ........ 50.00
We also have several beautiful residences for rent during the Summer months, ranging from $100 to $500 per month.
P. R. BROWN & SONS, LTD.
1112 Broad Street Phone G 7171

12 ROOMS, NEWPORT AVE. ..$200.00
4 rooms, Crescent Rd. ...... 65.00
6 rooms, Transit ...... 150.00
9 rooms, Carroll ...... 75.00
8 rooms, Bank ...... 30.00
8 rooms, Maddison ...... 65.00
6 rooms, Beach Drive ...... 125.00
6 rooms, Foul Bay Rd. ...... 175.00
10 rooms, Uplands ...... 350.00
6 rooms, Orchard ...... 100.00
6 rooms, Satellite ...... 150.00
8 rooms, Beach Drive ...... 250.00
6 rooms, Richmond Ave. ...... 75.00
9 rooms, Foul Bay Rd. ...... 50.00
9 rooms, Linden Ave. ...... 125.00
APARTMENTS
4 rooms, Quadra ...... 20.00
2 rooms, Fell St. ...... 20.00
3 rooms, Fell St. ...... 25.00
1 room, Fell St. ...... 10.00
3 rooms, Esteven Ave. ...... 125.00
THE GRIFFITH CO.
"The Real Estate Centre"
617 View St. Phone E 7181

A COMFORTABLY FURNISHED HOME, near sea, for Summer months. All conveniences. $50. Box 2550, Colonist.

CLIENT GOING TO COUNTRY FOR July and August will rent his modern Oak Bay home of six fully-furnished rooms at the nominal monthly rental of $55 to a responsible tenant. P. R. Brown, & Sons, Ltd., 1112 Broad Street. Phone G 7171.

DESIRABLE HOUSE, TWO MONTHS, nice garden, near Uplands golf links; very reasonable rent. G 7995.

DEEP COVE, 5-ROOMED COTTAGE, with city water, bathing hut, garage, tennis court, fully furnished with six beds, at $65 per month, including water, phone and heat, for July and August; Richardson St., 8 rooms, $65; Dufferin Ave., 7 rooms, $110; Colwood district, near lagoon, 4 rooms, $40; Colwood, 3 rooms, $35; Duchess St., 5 rooms, $45; Beechwood Ave., 6 rooms, $50; Niagara St., 6 rooms, $60; Fairfield, 3 rooms, $35; Howe St., $65; McKenzie St., 6 rooms, $50; Langford Lake, 4 rooms, 3 boats, garage, $45; Arnold, 9 rooms, $40; Oak Bay, 5 rooms, $60; Lee Ave., 5 rooms, $35.50; Linden Ave., 7 rooms, $125; Richardson St., 7 rooms, $45; Linden Ave., 9 rooms, $60; Transit Rd., 9 rooms, $85; N. Hampshire, 7 rooms, $65. H. G. DALBY & CO., LTD., 634 View St., opposite Spencer's.

FURNISHED COTTAGE WITH TWO bedrooms and garage, from July for six weeks. Mrs. France, c/o Miss Whitaker, Devonshire House.

FURNISHED HOUSE FOR JULY, August and September. Phone G 5657.

FURNISHED BUNGALOW FOR MONTHS of July and August, near beach and car. Phone G 6381.

FURNISHED MODERN COTTAGE, ON beach. Immediate possession. 1557 Crescent Road.

FULLY FURNISHED SIX ROOMS AND sleeping porch. Will give lease. $45. Andrews Realty. Phone E 7641.

GROUND FLOOR, MODERN HOUSE, 5 rooms, garage, Oak Bay; near sea. E 4910.

HOUSES, FURNISHED OR UNFURNISHED, for rent or sale on easy terms. Fred M. Russell, 112 Pemberton Bldg.

HOUSE, FOUR ROOMS, H. AND C., bath, pantry, cement basement, garage, garden, fruit trees. 120 Burnside Road, near Harriett Road. Kelsey, 3277 Quadra. Phone G 2583. $30.

JULY AND AUGUST—FIVE-ROOMED bungalow, close to sea and bus; rent $30. 595 Oliver Street. Phone G 5390.

LINDEN AVE. — COMFORTABLY FURNISHED five-room stucco bungalow, large living-room, hardwood floor, fireplace; reasonable rent. Adults only; garage. Phone after 1 p.m., G 7578.

OAK BAY — EXCEPTIONALLY WELL furnished home, three bedrooms, sunroom; electric washer, piano; garage. Empire 5396.

MODERN FOUR-ROOM BUNGALOW for Summer months or longer; also two-room cottage, close to two beaches. Cox, Telegraph Bay Road, Cadboro Bay.

NICELY FURNISHED HOME, PIANO, radio and gas; one block from beach, Beacon Hill and car line; July, August, or both. Phone G 3154.

NICELY FURNISHED 4-ROOM BUNGALOW, $25 per month to careful tenant. Box 2516, Colonist.

SIX ROOMS, PARTLY FURNISHED—Adults, $20 month. Apply 624 Belton Avenue, or phone G 0267.

SIX-ROOMED FURNISHED BUNGALOW with garage, in choice locality. P. M. Russell, 112 Pemberton Bldg.

SIX-ROOM HOUSE, ALBANY STREET; clean condition; $25. Six rooms, close Jubilee Hospital; nice and clean; $32.50. Oak Bay, close golf; four beds, nice home; $75. Others up to $100. Phone G 5041. Rosevear & Gordon, Ltd., 212 Union Bldg.

TO RENT—FROM JULY 1 TO AUG. 15, new semi-bungalow, well furnished, near sea, bus line, Uplands. Phone E 2526.

UPPER HALF OF MODERN HOUSE, Medina Street, James Bay. Phone E 3561.

2136 McLAREN AVENUE, OAK BAY, near beach—Five rooms, electric stove; large garden; $35. Phone G 4237.

BEACH DRIVE
7-ROOM BUNGALOW, HARDWOOD floors, fully furnished, with frontage on one of the best beaches in Oak Bay. Will lease to reliable party.
J. N. HOLLAND, 208 Pemberton Blk.

### 55B UNFURNISHED

809 SELKIRK AVE., 5 rooms, garage, furnace ........ $22.50
1159 Finlayson St., 6 rooms; good condition; furnace ........ $22.50
3724 Graham St., 6 rooms; garage; vacant in a few days ........ $25.00
165 Beechwood Ave., 5-room bungalow, 3 bedrooms; furnace ........ $30.00
1160 St. Louis St., 5-room stucco bungalow; furnace ........ $40.00
2517 Margate Ave., 6-room stucco bungalow, hardwood floors, garage, furnace; first-class order throughout ........ $50.00
PEMBERTON & SON
625 Fort Street Phone G 8124

$25—1552 BURTON AVENUE—FIVE rooms, furnace and garage.
$25—1324 MINTO STREET—Six rooms, three bedrooms.
$30—1457 RICHARDSON STREET—Seven rooms, newly decorated; garage and furnace.
$35—1167 MITCHELL STREET—Six-room bungalow.
$75—1285 ROCKLAND AVENUE—Twelve rooms, garage, hot-water heat, hardwood floors. Beautiful garden.
THE ROYAL TRUST COMPANY
Rental Department
1202 Government Street E 4126
After Hours: E 6762

ALBINA STREET — MODERN 4-ROOM bungalow, hot water heating, garage, $25. Apply E. B. Richards, Room 7, Metropolitan Bldg., opposite postoffice.

AN UP-TO-DATE, SUNNY DUPLEX bungalow of five rooms, garage; close to Beacon Hill Park and sea, on car line. Phone G 1037.

BEAUTIFUL HOME, ALL ELECTRIC, hot-water heating, seven rooms. Patio Court, Oak Bay. Courtesy to Realtors.

ESQUIMALT — ADMIRALS ROAD, stucco bungalow, 4 rooms, 2 bedrooms, $20. Heisterman, Forman & Co. Phone E 4181.

FAIRFIELD — PENDERGAST ST., 5 rooms, 2 bedrooms, including stoves, $35. Heisterman, Forman & Co. Phone E 4181.

FAIRFIELD—LEONARD ST., 5 ROOMS, 2 bedrooms, $20. Heisterman, Forman & Co. Phone E 4181.

FOR RENT—SMALL COTTAGE, FAIRfield, near sea and car, $12.50. Phone E 6130.

FAIRFIELD—OSCAR ST., 7 ROOMS, 3 bedrooms, thoroughly renovated, $30. Heisterman, Forman & Co. Phone E 4181.

FOR RENT — 4-ROOMED COTTAGE, close in; $20 per month. F. M. Russell, 112 Pemberton Building.

FOUR-ROOMED COTTAGE, BATH; $12 and half water. Apply 131 Ladysmith Street.

FOUR-ROOMED STUCCO BUNGALOW, electric range; garage. G 2290.

FIVE-ROOM, MODERN, CLEAN COTtage; fifteen minutes' walk from town. Apply 1153 Yates Street.

## 55 HOUSES TO RENT (Continued)

628 CORNWALL ST., 5 ROOMS, CLEAN and modern ........ $26.00
2323 Fernwood Road, 5 rooms, modern ........ 30.00
2026 Goldsmith St., Oak Bay, 5 rooms ........ 25.00
15 Lotus Ave., 7 rooms, modern ... 35.00
2311 McBride Street, 5 rooms, garage ........ 27.00
31 Bushby St., 7 rooms, modern ... 20.00
2619 Blackwood St., 5 rooms, modern and clean ........ 27.50
624 Raynor Ave., 9 rooms, hot water heat ........ 30.00
52 Linden Ave., 6 rooms, modern .. 35.00
1324 Carnsew St., 5 rooms, modern and attractive ........ 30.00
196 Olive St., 5 rooms, modern ..... 27.50
411 Young St., 5 rooms, immediate possession ........ 18.00
1033 Monterey Ave., 8 rooms, near school ........ 30.00
742 Oliver St., 5 rooms, new stucco 45.00
1613 Elgin Road, 5 rooms, modern .. 22.00
2820 Parkview Drive, 7 rooms, modern ........ 35.00
689 Transit Road, 7 rooms, modern .. 25.00
2302 Douglas St., 6 rooms, close in .. 20.00
1224 Chapman St., 6 rooms ........ 27.50
130 Howe St., 5-room bungalow, garage, etc. ........ 30.00
631 Hillside Ave., 6 rooms, clean .... 21.00
469 Oliver St., 5 rooms, modern .... 35.00
2514 Quadra St., 5 rooms, newly decorated ........ 22.50
We have one of the largest lists of furnished and unfurnished houses and apartments for rent. Call and discuss your house problems with us.
P. R. BROWN & SONS, LTD.
1112 Broad Street Phone G 7171

6 ROOMS, FOUL BAY RD. .....$25.00
6 rooms, Cavendish ........ 40.00
7 rooms, 221 Wildwood ........ 35.00
6 rooms, Beach Drive ........ 40.00
6 rooms, Margate ........ 50.00
6 rooms, Oliver, stucco ........ 25.00
7 rooms, Manchester ........ 35.00
5 rooms, Gorge Rd. ........ 22.50
7 rooms, Lotus St. ........ 35.00
THE GRIFFITH CO.
"The Real Estate Centre"
617 View St. Phone E 7181

FIVE-ROOMED MODERN HOUSE—2923 Sumas Street.

GOOD SIX-ROOMED HOUSE, $16 PER month. Apply 1120 Burdett Avenue. Phone E 7637.

MODERN FIVE-ROOMED HOUSE, 2303 Chambers, cor. Princess; rent $22.50.

NO. 870 ESQUIMALT ROAD—10 ROOMS, $25 per month; now vacant. Apply to E. B. Richards, Room 7, Metropolitan Building. Empire 7722.

OAK BAY—MONTEREY AVE., 5-ROOM bungalow, 3 bedrooms, garage, hot water heating, $45. Heisterman, Forman & Co. Phone E 4151.

SEVEN-ROOM BUNGALOW, 1262 BEACH Drive, on the waterfront near Beach Hotel, newly decorated, $35 per month. W. J. Clark & Co., Ltd., 635 Yates St.

STUCCO BUNGALOW, FIVE ROOMS, 1611 Redfern Street. Apply 2223 Shakespeare Street. Phone G 2166.

SEVEN-ROOMED BUNGALOW, FURnace, fireplace, cement basement; garage; rent $32. Oak Bay. Phone G 4962.

TO LET—1045 QUEENS, SEVEN ROOMS, gas and garden. Reduced rent to careful tenant. G 2265.

TO RENT OR LEASE — SIX-ROOMED stucco bungalow, two lots, $20; wired for electric range; would rent or sell range and water heater; close to Gorge waters, 2855 Ines Drive, phone G 7090.

TO RENT—TEN MILE POINT, FOUR-roomed cottages, partly furnished. 374 Sunset Avenue.

1804 QUAMICHAN ST., 5 ROOMS, $35; 262 Wolseley Ave., 6 rooms, $25; 374 Sylvia St., 6 rooms, $20; 2896 Ines Drive, 7 rooms, $30; 1257 Rudkin St., 5 rooms, $25; corner Central and Monterey, 5 rooms, new, $40; 1012 Pendergast St., $15; 667 North Park St., 6 rooms, $21; 1704 St. Ann St., 4 rooms, $25; 596 Speed Ave., 9 rooms, $25; 2358 York Place, 5 rooms, $50; Seaview, 6 rooms, on lease, $35; 1729 Duchess, 5 rooms (semi-furnished), $25; 1544 Amphion St., $27.50; 2620 Cedar Hill Rd., $22.50; Central (new stucco), 5 rooms, $45; Sunset Ave. (new stucco), 5 rooms, $45; 1012 Hillside Ave., 6 rooms, $25; 476 Gerbaldy Rd., 9 rooms, $22.50; 1224 Chapman St., 5 rooms, $27.50; 819 Hillside, $15; 135 Wildwood, 5 rooms, $27.50; 11 Cook St., 6 rooms, $60; 1213 Johnson St., 6 rooms, $25; 21 Bushby St., 7 rooms, $30; 1054 McGregor St., 11 rooms, $40; 1385 Menor Rd., 10 rooms, $75; Michigan, 6 rooms, $35; 925 Dunedin St., 8 rooms, $25; Jasmine Ave., 6 rooms, $20; 1276 Rudlin St., 9 rooms, $25; 570 David St., 6 rooms, $21; 1410 Fort St., $40; 1525 Clawthorpe St., 7 rooms, $20; 3656 Park View Drive, 7 rooms, $27.50; 1830 Crescent, $40; Catherine St., 9 rooms, $25; 546 Toronto St., 9 rooms, $25. H. G. DALBY & CO., LTD., 634 View St., opposite Spencer's.

337 ROBERTSON ST.—FIVE-ROOMED bungalow, all modern; large living-room, furnace. Rent, without garage, $22.50; with garage, $27. Immediate possession. Swinerton & Musgrave, Ltd., 640 Fort Street.

3-ROOM FLAT AND PRIVATE BATH, $12.50; Oak Bay, 5-room modern bungalow, not been occupied, $40; 7-room house, close to car, $40; Fairfield, 7-room house, $20; Gorge, 7-room house, $35. The City Brokerage, 1009 Blanshard Street. Phone G 5023.

483 SUPERIOR ST., 5 ROOMS, $20; 721 Henry Street, 5 rooms, $10. Apply Empire Realty Co., Ltd., 727 Fort Street.

1729 OAK BAY AVE., 8 ROOMS, 4 bedrooms, $35. Heisterman, Forman & Co. Phone E 4181.

2368 HARO, 5 ROOMS, 2 BEDROOMS, partly furnished, $25. Heisterman, Forman & Co. Phone E 4151.

1521 FORBES ST., 5 ROOMS, 2 BEDrooms, $27. Heisterman, Forman & Co. Phone E 4151.

5-ROOMED COTTAGE, 626 MICHIGAN Street. Apply 609 Toronto Street. Phone E 1529.

2625 VICTOR STREET—SIX-ROOM bungalow, furnace, garage, $25. 2723 Mt. Stephen—Five rooms, furnace, garage, $25. 1122 Leonard—Seven rooms, furnace, garage, $35. Semi-furnished, close in; three beds; $26 (on lease). Phone G 6041. Rosevear & Gordon, Ltd., 212 Union Bldg.

2580 GRAHAM STREET—6 ROOMS newly decorated throughout, $15. T. P. McConnell, Pemberton Bldg.

FOUL BAY
7-ROOM SEMI-BUNGALOW, NEWLY painted, and well located. Also 9-room house, newly decorated. Will lease both.
J. N. HOLLAND, 208 Pemberton Blk.

## 57 WANTED TO RENT—HOUSES

### 57A FURNISHED

FURNISHED COTTAGE WITH TWO bedrooms and garage, from July for six weeks. Mrs. France, c/o Miss Whitaker, Devonshire House.

### 57B UNFURNISHED

MODERN HOUSE, 7 OR 8 ROOMS, GARden and garage, for September 1. Must be convenient to high school and college. Box 2410, Colonist.

WE HAVE A WAITING LIST OF TENants for unfurnished houses in all parts of the city. List with us for immediate results. P. R. Brown & Sons, Ltd., 1112 Broad Street. Phone Garden 7171.

## 61 SUMMER RESORTS

### 61A COTTAGES AND CAMPSITES

AT CADBORO BAY—FURNISHED COTtages, camps, rooms. Lunches, teas. Boats for hire. Richards, E 6795.

A THREE-ROOM FURNISHED COTTAGE on West Shawnigan Lake Road. Good waterfront. Ideal location. For rent or sale. Inquire at Butler's Convalescent Home.

A FURNISHED COTTAGE TO LET ON east side of Prospect Lake. Phone E 6556.

BEAUTIFUL SEASIDE FARM WILL REceive one or two guests. Modern home; wonderful views; sand beaches, fronting on both open sea and Sooke Harbor. Write or phone Jones, East Sooke, V.I.

BRENTWOOD, VANCOUVER ISLAND, next to Butchart Gardens—Exceptionally good, well-furnished cottages, three to five rooms, electric light in all rooms, very large verandas; piped water; magnificent views of Saanich Arm; warm sea bathing; best salmon fishing at door. Also a few floored tents. Boats and launches to rent.
E. B. ANDROS
Tod Inlet P.O., B.C. Phone 48Q Keating

BEAUTIFUL SEASIDE FARM WILL REceive one or two guests. Modern home, wonderful views, sand beaches, fronting on both open sea and Sooke Harbor. Write or phone Jones, East Sooke, V.I.

COMFORTABLE FURNISHED COTtages; bathing, boating, firewood and water; $10 per week. Camp sites. A. Emsley, Fulford Harbor, B.C.

COMFORTABLE, SECLUDED, FURnished two-room log cottage on Portage Inlet waterfront. Ideal for two business girls. Wood, water, use of canoe. Good bus service. Phone Colquitz 14T. Sunday, or after 5 p.m.

## 61 SUMMER RESORTS (Continued)

CORDOVA BAY, FIVE-ROOM FURnished cottage, $35 per month. Phone E 2361.

COTTAGES, FURNISHED; REASONABLE rent; near Taylor beach, Metchosin. Phone E 2614.

COWICHAN BAY INN, COWICHAN BAY. Up-to-date temperance hotel on waterfront. Best of home cooking. Boating and fishing. Rates on application.

COTTAGE FOR RENT, JULY, PATRICIA Bay; good water; also camp sites. Phone E 8786.

CORDOVA BAY—THREE-ROOM FURnished cottage. Dial E 8485.

DEEP COVE — FURNISHED WATERfront cottage to rent, August, September. E 2692.

FOR RENT—THE BROOK, DOUMAC Road, Cordova. Camp furnished. Spring water. Phone E 0238, after 6:30 p.m.

FOR RENT—COTTAGE AT SHAWNIGAN Lake, furnished. Phone E 6056.

FOR RENT—PROSPECT LAKE WATERfront, furnished three-room cottage, hot and cold water, bath and boat; July and August; $60. Phone G 1688.

FOUR-ROOM BUNGALOW, FURNISHED, to rent for Summer months or longer, on Gulf Islands. Good bathing beach, fishing, etc. On waterfront, convenient to store and postoffice. Box 2305, Colonist.

FURNISHED BUNGALOW TO RENT, Cordova Bay; city water. G 1956.

FOR SALE, CHEAP—CAMP, CADBORO Bay beach. Phone E 0059.

LARGE FURNISHED COUNTRY HOUSE to rent for Summer; trout lake preserved; 700 feet elevation; phone. Apply H. G. Allen, Ganges, B.C.

MAPLE BAY — WONDERFUL PRIVATE bathing beach and wharf, excellent fishing, all modern conveniences. Price of room and board on application. Postoffice Box 261, Duncan.

NEW FOUR-ROOMED COTTAGE, furnished, Brentwood Bay, to rent June, July, August. Good water supply, electric light. Phone Keating 21Y.

PROSPECT LAKE—4 ROOMS, WATERfront, to rent, furnished. Phone G 7588.

PROSPECT LAKE WATERFRONT — Four-room furnished cottage for sale or rent, $20 month, $100 season (six months). Lohbrunne, care of Kent Piano Company.

QUALICUM BEACH — COMFORTABLE rooms, board; near beach and golf. Miss Wilson, "Coulter," Qualicum Beach, V.I.

SPROAT LAKE—COTTAGE FOR SALE or rent, cheap. Phone E 9980.

SHAWNIGAN LAKEFRONT AND OTHER acreage for sale. Campsites. 503 Montreal.

SUMMER COTTAGES TO RENT AT Deep Cove—Safe bathing, good fishing, boats available. For particulars, phone Mrs. Moses, 30X, Sidney, B.C., or E 6080, Victoria.

SUMMER CAMP, CORDOVA BAY—$15 per month. Phone Garden 2290.

THREE-ROOMED COTTAGE, FURnished, Portage Inlet, good beach, near bus, 15 minutes' city. Phone E 1311.

WANTED — SUMMER CAMP, WITHIN driving distance of city; furnished. Particulars to Box 2560, Colonist.

WANTED AT BRENTWOOD FOR JULY, August and September—Four or five-room furnished house. Write Box 3085, Colonist, giving location and particulars of house.

## 63 POULTRY AND LIVESTOCK

### 63A POULTRY AND SUPPLIES

DAY-OLD PULLETS, 30c; COCKERELS, 12c; Wyandotte cross. W. A. B. Paul, Wedgene Poultry Farm, Comox, B.C.

FOR SALE—SOME VERY GOOD WYANdotte cockerels. Jeffry strain, suitable for breeding. Beyles, Langford. Phone Belmont 23L.

HIGH EXHIBITION STOCK, BUFF ORpington—Price sacrifice, 60c, while they last. Apply A. Furtister, 1609 Fernwood Road.

LEGHORN PULLETS, SIX WEEKS OLD and up, from heavy type super quality hens. Inspection invited. The Hatchery, 373 Swan Street. E 0091.

PIGEONS, GOOD SQUABBERS-HOMERS, "White Kings," Swiss-Mondaine. Low prices. 620 Johnson Street.

R. I. R. HEN AND 9 CHICKS, 5 WEEKS old, $3.50; bargain. Phone G 3960.

RACING PIGEONS, $2 PAIR. PHONE E 5505.

400 S.C. WHITE LEGHORN PULLETS, twelve weeks old on June 1, $1 each; 300, eight weeks old on June 15, 60c each. A. Beesley, Cowichan Bay.

### 63B HORSES

WANTED TO RENT — TWO GOOD saddle horses for July and August. State price. M. M. Towers, Sidney. Phone 29T.

### 63C CATTLE

FIVE-YEAR-OLD JERSEY COW, FRESH, $75. Phone Belmont 11M.

FOR SALE—REGISTERED HOLSTEINS, fresh cows and bulls, T.B. tested. John N. Evans, Duncan.

FOR SALE—REGISTERED JERSEY COW, quiet, just fresh, giving 3 gallons, high tester. Phone Keating 34W.

FOR SALE—FRESH JERSEY COW, 4½ gallons. Apply Box 2128, Colonist.

GUERNSEY SHORTHORN, 4 YEARS, just freshened, second calf, splendid heavy milker. George McLean, Sidney.

### 63E GOATS

FOR SALE—YOUNG HORNLESS GOAT, giving quart per day, $5. Phone G 7074.

GOOD MILKING GOAT FOR SALE—Apply 2304 Lydia Street.

### 63F DOGS

CAN ACCOMMODATE A FEW MORE boarders. Inspection of kennels invited. F. Topp Turner, High Street, Strawberry Vale. Or phone Colquitz 3T.

FOR SALE—POLICE PUPPIES, COCKER spaniels, ready to train; also springers, Avendale stock, at reasonable prices. Parksville Kennels, Parksville, Vancouver Island.

GERMAN SHEPHERDS — SEVERAL young dogs for sale, from 6 months old up; must sell, cheap to good homes; trained watch dogs, high-class bred dogs, real intelligence. What offers? Will deliver Victoria. Apply P.O. Box 565, Duncan.

ROCKSIDE KENNELS — YOUNG ST. Bernards for sale; also registered Alsatian bitch. Dogs boarded, short or long periods. Phone G 1694.

WIRE FOX TERRIER PUPPIES—ALSO at stud, "Moosascan Speedy Trial." Phone or write Hart, Wayside Mail, East Sooke.

2 COCKER SPANIELS, MALE AND female, cheap. Mother good bird dog. Hemmett, 3380 Whittier Avenue.

### 63G CATS

KITTENS — GOOD HOMES WANTED for two pretty half-Persian kittens, females. Phone E 4074.

## 64 MACHINERY

POLAR DIESEL ENGINE CO., LTD. Full Diesel Engines, 7-500 H.P. Ph. Sey. 2075 545 Howe St., Vancouver, B.C.

## 65 AUTOMOBILES

BRING YOUR ELECTRICAL TROUBLES and battery charging to Fred Bennett at Auto Electrical Service, 596 Yates Street. Phone G 1442. Tire Specialists. Night E 1501

LOSS OF POWER IS DUE TO POOR ADJUSTMENTS OR WEAR, SOMETIMES BOTH.
See
ROSE MOTOR WORKS
Automobile Engineers and Machinists
Corner View and Vancouver Streets
Phone G 7512 Night Phone E 7231

### 65A FOR SALE

A LATE MODEL MAXWELL SEDAN, only $350; 1928 Buick 7-passenger, $400; Dodge touring, $50; Hupmobile touring, $75; Paige sedan, a little beauty, $250; 2-ton Garford Truck (new), $650; one-ton White, $200; National, 1½-ton, $200. Truck and car parts in stock. Boat engines from $55 up.
PACIFIC AUTO WRECKING CO., LTD.
937 View Street E 7521

DURANT COUPE, 1930 MODEL—LOOKS and runs like new. A big saving at $550. Phone E 9662.

**To Out-of-Town Subscribers**

Out-of-town subscribers who wish to answer advertisements in which only the telephone number of the advertiser is given may mail their replies to The Colonist, and The Colonist will communicate such replies to the advertiser.

## 65 AUTOMOBILES (Continued)

ABSOLUTELY THE LOWEST PRICES up to date—Pontiac 1927 four-door sedan, in real good shape, good appearance and licence paid, only $325. Ford 1930 Tudor sedan, almost new tires, mechanically perfect, good appearance, lots of speed and power, only $425. Ford 1922 coupe; take a ride in this if you want a cheap closed car; $25. The latest in luggage and trunk racks at pleasing prices.
W. Frank Cameron Auto Wrecking
940-952 View Street Phone E 5632

ALL CAMERON BARGAINS—1926 ESSEX four-door sedan, $425. 1925 McLaughlin four-door sedan, $175. 1926 Cleveland, $125. 1925 Maxwell, $125. 1923 Studebaker, $125. 1049 Fort.

USED CAR SPECIALS
ESSEX SUPER-SIX DE LUXE SEDAN, equipped with wire wheels, trunk rack and all extras. Driven only 1,000 miles ........ $995
1927 OLDSMOBILE SEDAN, in wonderful condition, all new tires. Priced for quick sale ........ $485
1929 WHIPPET "6" SEDAN, in almost new condition ........ $695
1927 CHEVROLET SEDAN. Good value at ........ $375
1926 WHIPPET "4" COUPE. A-1 shape ........ $400
We have several cars in Fords, Chevrolets and Dodges will be sold "as is" at almost your own price.
THOMAS WEEKS & SONS
968 Yates Street

FORD CAR, SPLENDID CONDITION, $75 or offer. Phone E 0055.

FOR SALE—FORD TOURING CAR, 1928 model. Inquire 535 Toronto Street.

FOR SALE—LATE MODEL WHIPPET coach, gone 5,000 miles. Phone E 8985.

FOR SALE—1926 FORD DE LUXE ROADster; fine condition. Phone Albion 46.

FOR SALE—FORD COUPE, IN SPLENdid running condition, newly painted, good battery, five good tires, newly upholstered, rewired and new plugs, stoplight, cheap for cash. 3275 Quadra Street, or phone G 3749, after 5 p.m.

FOR SALE—CHEVROLET CABRIOLET, 1927, in perfect condition. Has many accessories, radio installed, high-speed rear-end and fancy wheel hubs, new paint and top; for only $275. Phone E 3549.

FEDERAL TRUCKS, CAMERON MOTOR Co., local distributors. Corner View and Vancouver. Phone Empire 9022.

PHONE G 7161, OR NIGHT CALLS AS listed in phone book, Thomas Plimley, Ltd., for prompt and reliable towing service.

SACRIFICE ESSEX DE LUXE SEDAN; owner must sell: $550, cash or terms. Louis Nelson's Garage.

THOMAS PLIMLEY, LTD.
Established 1893
TODAY'S BEST BUY
FORD MODEL "A" SPORT ROADSTER, late model. Good tires, good paint, motor in splendid condition. Privately owned and well cared for by previous owner. Many extras and accessories. Today's best buy .... $425
OTHER GOOD BUYS
1921 OLDSMOBILE TOURING ........ $50
GRAY-DORT TOURING ........ $50
1926 FORD TUDOR ........ $165
1926 HUDSON 7-PASSENGER SEDAN ........ $550
PACKARD 4-PASSENGER COUPE ........ $585
AUBURN 8-88 SEDAN ........ $885
MANY OTHERS
"ASK ANY PLIMLEY USED CAR OWNER"
THOMAS PLIMLEY, LTD.
Established 1893
1010 Yates Street Phone G 7161

NATIONAL MOTOR COMPANY
USED CAR DEPT.
Guarantee and Service After You Buy
1926 ESSEX COACH ........ $145
1927 FORD COUPE ........ $195
1925 FORD TUDOR ........ $145
1929 FORD TUDOR ........ $465
1928 FORD FORDOR ........ $495
1926 WHIPPET COACH ........ $395
1929 CHEVROLET "6" TOURING ........ $445
1926 CHEVROLET COACH ........ $445
1930 DURANT "4" SEDAN ........ $725
1931 STUDEBAKER COACH ........ $1050
1926 FEDERAL 1-TON TRUCK ........ $445
1-TON DODGE TRUCK ........ $225
Many Others
NATIONAL MOTOR CO., LTD.
915 Yates Street
Open Evenings Ford Dealers

SPECIAL TRUCK BUYS
1926 DODGE BROTHERS ¾-TON PANEL DELIVERY with 8-ft. body, thoroughly reconditioned, good tires ........ $350
1926 DODGE BROTHERS 1-TON CANOPY TRUCK, in splendid condition, reliable and economical ........ $350
1928 DODGE BROTHERS ¾-TON, 6-CYL. SCREENSIDE TRUCK, with factory-built closed cab, practically as new. Equipped with hydraulic brakes, new tires ........ $695
Open Evenings
A. E. HUMPHRIES MOTORS, LTD.
Phone Empire 4431 925 Yates Street

SPECIAL BARGAINS IN USED CARS
1926 WHIPPET Overland sedan, new tires and licence, $265. Auburn 6-60 sports model, very little mileage; looks like new; cheap. Nash four-door sedan with trunk, four-wheel brakes, $425. 1927 Dodge coupe, new paint, $275. 1928 Essex coach, 1931 licence, $100. One Ford coupe, with licence, $35. 1922 McLaughlin Master Six touring, $100.
CLARKE'S GARAGE, 531 View St.

A. W. CARTER, LTD.
Watch for These Special Bargains
1928 PLYMOUTH FOUR-DOOR SEDAN ..... $485
631 Yates Street Phone E 5632
Open Evenings

PONTIAC COACH. Price ........ $250
WHIPPET "6" COACH Price ........ $475
WALTER E. REVERCOMB
Specialized Automotive Repairs
515 Yates Street Phones G 6421

1929 DODGE "6," ALMOST NEW, absolutely complete, chains, spotlight; $1,100, terms. For particulars phone G 7749.

1927 FORD LIGHT DELIVERY; FIVE tires and rims, licence and battery; in running order, $35. 1927 Nash Touring, $115. Fort Super Service Station, Vancouver and Fort Streets. E 6723.

1927 FORD SPORT ROADSTER, IN good condition, newly relined, good tires, $125. E 5640.

## 65 AUTOMOBILES (Continued)

1929 GRAHAM-PAIGE SEDAN, like new ........ $695
1926 WHIPPET "6" Coach, looks like new ........ $395
PACKARD "6" Touring. A fine car in lovely shape ........ $475
ESSEX Coach, one of the best-cared-for Essexes in town ...... $295
1624 STAR Touring. A little beauty ........ $110
1927 OLDSMOBILE Coach, very low mileage ........ $495
1927 OLDSMOBILE Sedan, privately owned ........ $485
PACKARD 7-Pass. Sedan, in beautiful shape ........ $675
We have a client who will rent his car, without driver, for one or two months.
We Pay Cash for Cars.
MASTERS MOTOR CO., LTD.
809 Yates Street Phone E 3541

EVE BROTHERS, LIMITED
Phone E 4163
When in the market for a Secondhand Car, view the stock and prices at Eve Bros. Each car has been thoroughly inspected and reconditioned. Values are there:
OLDSMOBILE SEDAN (1927) ........ $495
GRAHAM-PAIGE SEDAN (1928) ........ $650
DODGE SEDAN (1926) ........ $425
McLAUGHLIN SEDAN (1926) ........ $550
EVE BROTHERS, LIMITED
Fort Street at Quadra Street
Distributors GRAHAM Motor Cars and PAIGE Commercial Cars

H. A. DAVIE, LIMITED
The Place for Used Car Bargains That Are Bargains
1931 CHEVROLET SEDAN—Run only about 600 miles. Perfect in every detail, but not quite large enough for former owner. The chance of a lifetime to make a substantial saving on one of these fine little cars. New car guarantee, of course.
BUICK TOURING—One of the famous "Master Four," in good running order ........ $95
Many Others
H. A. DAVIE, LIMITED
Buick and Pontiac Cars — G.M.C. Trucks
"Better Because They're Canadian"
860 Yates St. 851 Johnson St.
Phone Garden 9154

LET A BEGG "CERTIFIED" CAR END YOUR REPAIR BILLS
Our reconditioned Used Cars must pass the rigid tests of expert mechanics before we certify them and offer them for sale. Some exceptional values are noted below:
CHEVROLET COACH ........ $485
CHEVROLET SEDAN (6) ........ $625
OAKLAND SEDAN ........ $850
PONTIAC SEDAN ........ $545
NASH SEDAN ........ $775
DURANT SEDAN ........ $575
50—Others to Choose From—50
BEGG MOTOR CO. (1930), LIMITED
Yates at Quadra
Used Car Lot: 626 Yates
Open Evenings
Phone G 1144

BUY HERE WITH CONFIDENCE
$585—FORD SPORT COUPE, 1930
$395—CHEVROLET SEDAN, 1927
$185—CHEVROLET COACH, 1925
$175—BUICK TOURING, 1923
$150—STAR TOURING, 1926
$100—CHEVROLET SEDAN, 1924
$50—FORD COUPE, 1922
THE MOTOR HOUSE (VICTORIA), LTD.
Phone E 1107 571 Yates Street

JAMESON MOTORS, LTD.
GUARANTEED RECONDITIONED CARS
740 Broughton Street Phone G 1151
Our Special for This Week Is a
1925 PACKARD SIX SEDAN, fully guaranteed. Present market value $1,250. Reduced to ........ $745
1930 CHRYSLER 70 SEDAN, guaranteed like new. Present market value $1,300. Reduced to ........ $1095
1925 PAIGE NEW-DAY COACH, first-class, for only ........ $345
1926 WILLYS-KNIGHT SEDAN, model 70, guaranteed like new, for only ........ $595
1929 FORD FOUR-DOOR SEDAN, guaranteed, for only ........ $445
OPEN EVENINGS

1923 BUICK MASTER FOUR SPECIAL, privately owned. What offers? 1465 Bay Street. G 1079.

$800 BUYS A 1928 DE SOTO SPORT roadster, in A1 condition. 2800 Foul Bay Road. Phone G 3546.

$75—CADILLAC TOURING, IN PERfect condition throughout. E 9590. Chapman, 725 View Street.

### 65B WANTED

USED CARS BOUGHT AND EXchanged. Masters Motor Co., Ltd.

WANTED—GOOD CAR, 1924 CHEV. preferred, cheap for cash. Box 2570, Colonist.

WANTED—LATE MODEL FOUR-DOOR sedan for cash; give particulars. Apply Box 3495, Colonist.

WANTED TO RENT—CAR, FROM JUNE 25 to July 12. Box 3429, Colonist.

WANTED—LATE MODEL CLOSED CARS for cash. Apply Thomas Plimley, Ltd., 1015 Yates Street.

WANTED, CARS — I PAY CASH FOR your cars. Cameron, 1046 Fort.

## 69 BUSINESS OPPORTUNITIES

APARTMENT BUSINESS AND LEASE of eighty rooms. Well built premises. Good location. Can be bought on terms or would consider waterfront home in trade.
BRANSON INVESTMENT CO., LTD.
Central Bldg. Phone Garden 4121

AN OPPORTUNITY FOR SMALL BUSIness, with good living rooms attached. $2,200 everything. Terms. Owner, Box 3538, Colonist.

APARTMENT BLOCK, SHOWING GOOD earnings—Modern, excellent location, eight suites. Price only $14,500 (terms). $4,500 cash will handle. Investigate. Phone G-6041. Rosevear & Gordon, Ltd., 212 Union Bldg.

BAKERY, CONFECTIONERY, GROceries. Nice business. Good equipment ........ $1200

GROCERY BUSINESS AND BUILDINGS. Stock and fittings away below value at $1,000 cash. Buildings and real estate good value at $2,000, on terms of $300 down and balance monthly.

GROCERY AND CONFECTIONERY, doing a turnover of $1,000 monthly and showing an average profit of about 20%. Nice corner with store and two suites, giving $50 a month and the store rent free. Property, stock and fixtures, on terms ........ $7500
BISHOP & WORTHINGTON, LTD.
679 Yates Street Phone E 3241

CLOSE-IN HOUSEKEEPING APARTMENTS
FULLY FURNISHED, AND DOING A good business. One of the best sites in the city. Good reasons for selling. We will give purchaser long lease. A bargain.
GILLESPIE, HART & CO., LTD.
611 Fort Street Phone G 1181

GENERAL INSURANCE BUSINESS IN Vancouver — Premium income, $7,000 odd, for sale or exchange for small business on the Island. Box 3547, Colonist.

## 69 BUSINESS OPPORTUNITIES (Continued)

HOUSEKEEPING SUITES: TEN ROOMS; well-established business. Close in; nicely furnished. A real good property, with lease. A good living here. Price $1,500 cash, or a good part. Apply E. E. Heath, 625 Yates Street.

I HAVE ATTRACTIVE PROPOSITION for party with few hundred dollars to invest in business venture. Box 2490, Colonist.

PARTNER WANTED FOR ESTABLISHED dairy proposition. Box 2448, Colonist.

SMALL MILK ROUTE, RETAIL; GIVE particulars. Box 2500, Colonist.

NET INCOME
$4000
PER YEAR
THE LEASE, FURNITURE AND GOODWILL
FORTY-ROOM DOWNTOWN APARTMENT
$5500
ON TERMS
SUBSTANTIAL REDUCTION FOR CASH
LEIGH REAL ESTATE & BUILDING, LTD.
208 JONES BLDG. 715 FORT STREET
EMPIRE 5042
EVENINGS: GARDEN 3258

### 69B RETAIL STORES

SMALL CONFECTIONERY, GOOD LOCAtion, low rent. Box 2546, Colonist.

### 69C HOTELS, APARTMENTS, ROOMING HOUSES

THIS IS A GOOD BUY—ROOMING house, ten rooms, furnished; two bathrooms; close to South Park School. Well filled. A good living. Fine condition. Low rent. Only $1,000. We have others. Pemberton & Kitto.

TWO GOOD ROOMING HOUSE PROPOSITIONS
$1200—CLOSE IN, 20 ROOMS, FURnished. Gross revenue runs from $150 to $176 monthly. Rent, $40; light, water, fuel and laundry runs about $25 monthly; room for owner's use. To right party revenue could be increased. A good buy.
$800—CLOSE IN, 8 ROOMS, FULLY furnished; all housekeeping rooms. All rooms occupied. Two rooms for owner's use, basement, furnace. Rent only $30. Revenue $65.
W. J. GILLILAND & CO.
1303 Douglas Street Phone G 7241

## 70 BOATS AND LAUNCHES

CANOES ROWBOATS
OUTBOARD MOTOR BOATS
From $60.00 Upwards
JOHNSON SEA HORSE OUTBOARD MOTORS
From $142.50 Upwards
WALTER ADAMS
517 Johnson St. Phone E 3422.

FOR SALE—25-FT. LAUNCH, PRICE $175. Phone G 6014.

FOR SALE—11-FT. CLINKER-BUILT dinghy, suitable for yacht's tender. W. De Gruchy, 1703 Albert Avenue.

LAUNCH, 32 FT., 4-CYCLE ENGINE, $185 for quick sale. Will trade. G 2967, E 9821.

WITH THE EVER-INCREASING ROAD traffic, the wise are turning their attention to our wonderful cruising opportunities.
WHY NOT CHARTER A BOAT FOR YOUR HOLIDAYS?
BLUE PETER BOAT AGENCY
640 Fort Street E 5041
All Types of Boats for Charter or Sale

Boating on the Beautiful Portage Inlet
WELL-APPOINTED BOATS AND CAnoes for hire.
RODD BROS.
Gorge Boathouse (on Island Highway)
Take Gorge bus to Boathouse, or No. 5 street car.

18-FT. LAUNCH, 4-H.P. REGAL ENgine. Apply James Allen, bottom of Marchants Road, Brentwood Bay.

14-FT. LAUNCH, IN GOOD RUNNING order; also fishing gear; cheap for cash. 121 Ladysmith Street.

4-CYL. HEAVY DUTY ENGINE, BRASS water-jacketed, fine condition, $25. Lillie's Garage, 620 Johnson St.

FOR SALE
31-FT. TROLLER, powered with Corliss engine.
26-FT. CABIN LAUNCH with engine.
22-FT. SAILBOAT, complete with sails; suitable for outboard motor.
16-Ft. Clinker-Built, Copper-Fastened ROWBOAT.
VICTORIA MOTORBOAT & REPAIR WORKS, LTD.
416 Bay Street

26-FT. CABIN LAUNCH, WITH 4-H.P. Kelvin engine, in good shape, well painted. Trade for good car or lots, value $400. Phone G 1261.

## 71 BUSINESS DIRECTORY

AUTO RADIATORS AND FENDERS

AUTO RADIATOR, BODY AND FENDER Specialists. Workmanship that cannot be excelled.
BURGESS BROS.
1200 Quadra Street Empire 8231

BRICK AND CEMENT

CHIMNEYS, FIREPLACES (SPECIAL designs), cement sidewalks, basement floors. Horspool, 253 Davida. Garden 1843.

BUILDERS AND CARPENTERS

ANYTHING IN BUILDING OR REPAIRS. Phone Empire 4625. Roofing a specialty. T. Thirkell.

WILFRED T. WALKER, BUILDER, CONtractor. Homes and alterations. G 2743.

DRYGOODS—WHOLESALE

WHOLESALE DRYGOODS — TURNER, Beeton & Co., Ltd., wholesale drygoods importers and manufacturers. Men's furnishings, tents. "Big Horn" Brand Shirts. Overalls. Mail orders attended to.

DYEING AND CLEANING

CITY DYE WORKS—GEO. McCANN, Proprietor. 844 Fort St. Phone G 1621.

EMBOSSED STATIONERY

PRIVATE STATIONERY, EMBOSSED IN any design or color. The Colonist Commercial Printing Dept. Garden 5241.

HARDWOOD FLOORS

V.I. HARDWOOD FLOOR CO., 758 Fort Street. Phone G 7314. Free estimate on laying and renovating. Electric machines.

FLOOR SURFACING

V.I. HARDWOOD FLOOR CO.
758 Fort Street Garden 7314
Victoria's Leading Floor Specialists
Old floors renovated with electric machines

WESTERN FLOOR SURFACING CO.
484 Gorge Road Empire 8933
Laying, Sanding and Finishing Old Floors a Specialty

MUSIC

SHEET MUSIC SALE, STANDARD AND classical numbers, 15c. Imperial Music Co., 746 Fort Street. E 0423.

LITHOGRAPHING

LITHOGRAPHING — LITHOGRAPHING, engraving and embossing. Nothing too large and nothing too small. Your stationery is your advance agent. Our work is unequaled west of Toronto. The Colonist Printing & Publishing Co., Ltd.

LAWN MOWERS

LAWN MOWERS SHARPENED, COLlected and delivered. Elves Bros., 1423 Broad Street. Phone E 0662; res. E 7063.

LAWN MOWERS SHARPENED — FREE delivery both ways, $1. Peden Bros., 1410 Douglas Street. G 5011.

ORGANIZATIONS

CLUB'S GENERAL MEETING, THIRD Thursday, 8:30 p.m., Army and Navy Veterans.

PLASTERING

J. ALLEN, PLASTERER — ESTIMATES given on plain or ornamental plastering, cement work, repairing, etc. Phone Garden 7014. 2358 Beach Drive.

## 71 BUSINESS DIRECTORY (Continued)

PUBLIC STENOGRAPHERS

ETHEL SEYMOUR, 207 CAMPBELL Building, Douglas Street. Phone Garden 2525. Authors' Manuscripts, law and general. Strictly confidential.

PRINTING

WHY SEND YOUR PRINTING ORDERS East, when you can get them done better, quicker and at the same price at The Colonist Printing Department?

RESHINGLING

RESHINGLING — CUT RATE. PHONE E 5012. W. A. V. Robertson & Son.

SAFETY RAZOR BLADES

STILL THE BEST—MYATT'S BRITISH blades. Any store—cost no more.

TAILORS

ENGLISH RIDING BREECHES, RIDING habits. Tom Fisher, Arcade Bldg. Empire 4816.

TYPEWRITERS

TRADE IN YOUR OLD TYPEWRITER on a rebuilt. Exceptional values offered. Terms arranged. Remington Typewriter Co., Ltd., 1008 Broad Street.

WOOD

DRYLAND MILLWOOD
$4.75 CORD, DELIVERED

ABSOLUTELY DRY, $5.50 cord. Cedar blocks, $2.50 cord. Phone G 1812; night E 2182. GLENEAGLE WOOD CO.

SHAWNIGAN DOUGLAS FIR WOOD COMPANY
790 Hillside Phone E 3914
ALL FRESH WATER WOOD, PER CORD ........ $4.75
Two cords, $9; ½ cord, $2.50; inside blocks and kindling, $6 cord; bone dry slabs, $6.50 cord. Satisfaction guaranteed. Sole agency for Shawnigan Lake Company's wood.

ABOVE THE AVERAGE — BEST FIR cordwood, clean, easy splitting, bark on, no knots, stove lengths. Per cord ........ $6.50
Phone G 2741.

BEST FIR CORDWOOD, STOVE lengths, 2-ft. and 4-ft. Also millwood, inside wood, heavy slabwood, bark. Phone E 6334. A. Vowles.

CORDWOOD—ABSOLUTELY DRY FIR, 12 in. and 16 in., per cord $7.1 ½-cord, $3.50. Phone E 2329.

CORDWOOD—NO. 1 DRY FIR
12, 14, 16-IN. LENGTHS
$7.00 PER CORD, C.O.D.
PHONE BELMONT 67

DRYLAND MILLWOOD—RODGER, Alpha Street. G 2214. Night, G 5082.

DRY MALAHAT SLABWOOD — NEVER been in water, $5 per cord. E 5041.

GUARANTEED YARD DRY, $5.50 CORD. Fresh water wood, $5. Dryland, $6.50. Kindling blocks $6. G 6551. Victoria's best.

MALAHAT DRYLAND MILLWOOD, $6 per cord. Phone L. Rochon, G 8408.

BEST WOOD IN TOWN
TRY IT
YOUBOU and COWICHAN fresh water wood (all sizes, mixed), $6 per cord. Inside dry, $8 per cord. Phone Empire 4522 from 7 a.m. to 10 p.m.

SHAWNIGAN, MALAHAT, YOUBOU AND DRYLAND WOOD CO.
FRESH WATER WOOD $4.50—CORD—$5.50 YARD-DRY WOOD
Bark slabwood, easy to split, per cord, $5; inside blocks, $6; all bark, $7; kindling, $6. 2022 Douglas Street. G 6412 day; G 3061 night. All fir wood guaranteed.

## 72 PROFESSIONAL DIRECTORY

BARRISTERS

FOOT & CO.
Barristers, Solicitors, Notaries, Etc. Members of Manitoba and British Columbia Bars. Garden 5541
Bank of Nova Scotia Bldg., Victoria, B.C.

CHIROPODIST

MRS. BARKER, registered, established here since 1912; highly successful in treating corns, bunions, ingrowing nails. 206 Campbell Bldg. Garden 1681.

DENTISTRY

DR. LEWIS HALL AND DR. J. C. FOOTE are associated for the extraction of teeth under gas and oxygen.

NURSING HOMES

"RESTHOLME"—MRS. WOODS, GRADuate. 1424 St. Patrick, Oak Bay. E 4723.

SUNHILL SANITARIUM FOR HEALTH—Montrose Ave. For terms, phone E 5031.

OSTEOPATHIC PHYSICIANS

DR. VERNON B. TAYLOR, REGIStered and licensed. 406-7-8 Belmont Building. phone Empire 7823.

PATENT ATTORNEYS

T. L. BOYDEN, M.I.E.E., AUTHORIZED by Canada and U.S. Patent Offices. 20 years' experience. 612 View. E 8025, and at Vancouver.

W. C. WARNER, REGISTERED PATENT attorney, 316 Central Bldg., Victoria.

## 76 EXCHANGE—REAL ESTATE

A 7-ROOMED HOUSE IN TOWN—GOOD residential neighborhood, and in splendid condition, with a very beautiful garden, contained in one lot, to exchange for bungalow with more land. No objection to suburbs. Values round ........ $5000
ROBERT GRUBB & COMPANY
1112 Government Street Victoria

BURNABY, B.C. SALE OR EXCHANGE, 1½ acres; nearly new, up-to-date four-roomed bungalow, electric light, gas, bath, toilet, cement basement, furnace. Garage. Good garden, fruits (large and small); poultry house 600 birds. Close car line, near Central Park. Exchange for larger modern house, with acreage, etc., up to 50 acres, good locality and situation anywhere, Vancouver Island preference. P.O. Box 537, New Westminster, B.C.

CLOSE-IN ACREAGE TO EXCHANGE for equity in new six-room bungalow, Oak Bay or Fairfield. Andrews Realty. Phone E 7941.

CITY PROPERTY FOR FARM. SEAbrook, R.M.D. 1, Royal Oak.

COTTAGE, 4 ROOMS, OAKLANDS DIStrict, in exchange for 5-roomed house in Esquimalt; owners only. Phone E 1702 or E 8512.

EXCHANGE—1¾ ACRES, ESQUIMALT Road, near Lampson Street, for house. Phone G 6534.

NEAR DUNCAN—6½-ACRE POULTRY farm, on high ground. Five-roomed bungalow, three-piece bathroom; electricity available. Nice garden. Modern barn, large chicken house, outbuildings. Equity valued $1,650. Will sell on easy terms or trade. What offers? Phone G 1261.

OWNER WILL EXCHANGE SIX-ROOM bungalow, in city, for small farm, close in. Give particulars, Box 3362, Colonist.

OWNER WILL ACCEPT 4 OR 5-ROOM bungalow as part payment on waterfront home of six rooms, hot water heated, Dallas Road, or will sell on easy terms. Price ........ $4500

WE HAVE a number of new stucco homes just built, Oak Bay, of 5, 6 and 7 rooms in best residential districts, on any of which 4 or 5-room bungalows will be accepted as part payment.

SEVERAL PIECES OF ACREAGE, SAANich to exchange for homes in city.
W. J. GILLILAND & CO.
1303 Douglas Street Phone G 7241

SAN FRANCISCO, CAL. — WILL EXchange six-room modern home for Victoria suburban improved acreage, about $6,000. Box 3226, Colonist.

WILL EXCHANGE 8-ROOMED HOUSE, on Linden Avenue, for bungalow. Phone E 2939.

WILL EXCHANGE GOOD BUILDING lots in Oak Bay for property and good five-roomed house, just in Saanich. Phone G 1462, after 5 p.m.

6 ACRES AT WEST SOOKE, NO ROCK, on main highway, near beach and store, for Summer home or small house in city. Box 2622, Colonist.

160-ACRE FARM IN SASKATCHEWAN. Would exchange for car, Ford or Chevrolet, and $1,200 cash. Box 2210, Colonist.

## 78 HOUSES FOR SALE

ESTABLISHED 1863
WONDERFUL VALUE
EXCEEDINGLY good value in a charming house of Elizabethan style of architecture. It stands back from the road on about half acre of lovely grounds, high hedge and trees in front, adjacent to the district of Oak Bay. House contains nine rooms, besides servants' quarters. The drawing-room is over 30 feet long, other rooms on ground floor in keeping with this. Four fine bedrooms, two bathrooms. Hot-water heating. It is in excellent condition and could not be replaced under $25,000 today. We offer it for low price of ........ $16,000

GENTLEMAN'S COUNTRY HOME
WITHIN FOUR MILES OF CITY—Large estate of 15 acres, nicely treed, good outlook, pretty rock garden, tennis court. Seven-room stucco bungalow, all rooms on ground floor; four bedrooms; hot-water heat. Very secluded. Price on application.

$2750—OR NEAR OFFER—For very comfortable bungalow in James Bay, near sea. Six rooms, three bedrooms, splendid cement basement. Large lot with big Royal Anne cherry tree, lawn front and rear. Blinds, lino and sideboard go with it.

$2750 FOR nice home in the country, off Burnside, Grange district. Contains four large rooms ground floor, with space in attic for one more; two verandas, three-piece bathroom. THREE LOTS, some fine oaks and firs, flower garden. Secluded, with pretty outlook. Low taxes.

$2100 — SEVEN-ROOM DWELLING with some furniture, Pine Street. Four bedrooms, sixty-foot lot. Taxes $40.

QUADRA DISTRICT, high ground, view of sea and mountains. Cosy five-room stucco bungalow, new. Extra large lot, oak trees. $2,500.

$800 BUYS NICE WATERFRONT LOT, size 50 x 200 (average), Cadboro Bay, on terms.

$300 FOR FINE LOT, size 100 x 120, all in garden. Taxes $40. Ellery Street, near Dominion Road.

B.C. LAND & INVESTMENT AGENCY, LTD.
922 Government Street Phone G 4115

OWNER
WISHES TO
SACRIFICE
For Immediate Sale
ATTRACTIVE RESIDENCE, BUNgalow design, in finest condition inside and out, in best part of High Fairfield, fifty-seven-foot frontage. Double plumbing, garage. Price includes Moffatt electric range, De Forest Crosley batteryless radio, latest model Hoover with complete attachments, sawdust burner, hotsone water heater, curtains, blinds, linos, etc.
A really comfortable home at a genuine snap price of $4,350. House has to be seen to be appreciated.
Excellent revenue producer if desired.
Can also be purchased fully furnished.
Phone owner, E 3378 or E 4261, anytime.

JUST OFF FORT STREET AND OAK BAY AVENUE
REDUCED FROM
$5200 TO $4900
Just Completed
Now Is Your Chance for a Genuine Bargain
A VERY ATTRACTIVE, NEW, SEVEN-ROOM STUCCO RESIDENCE with hardwood floors in the hall, reception-room and dining-room, and large open fireplace. Two choice bedrooms on the ground floor and two upstairs. All plumbing is of the very best. Several special features: Hot-air furnace, very high cement basement; garage with cement floor and runway. Immediate possession. If you are looking for a well-constructed home, we strongly recommend your inspection of this residence. Exceptionally good value. ONLY $1,000 CASH DOWN.

FLORENCE LAKE SUMMER HOME
A VERY ATTRACTIVE FOUR-ROOMED BUNGALOW. Lot 50 x 299, to the lake. Taxes only $7. Price (reasonable terms) ........ $1900

MONEY TO LOAN
$1000 UP TO $35,000 AT 7%. Building under construction and inside property acceptable.
H. G. DALBY & CO., LTD.
634 View Street Opposite Spencer's

ATTRACTIVE, WELL-BUILT 8-ROOM duplex house, A1 condition. Upstairs flat now rented. Walking distance; also bus. Reasonable, $4,650. Box 3561, Colonist.

ATTRACTIVE HOMES BUILT — EASY terms. Alterations. K. P. Irvine, E 6417.

A COMFORTABLE HOME, FURNISHED or otherwise, on two large lots; fruit trees, etc. Phone E 4217. A big bargain.

REAL ESTATE BARGAIN
ATTRACTIVE four-room stucco bungalow, good garden lot, garage. A very neat, convenient home, high and dry, with unobstructed view to the southward. Low taxes.
TERMS $3150 TERMS
W. J. CLARK & COMPANY, LTD.
639 Yates Street

VICTORIA WEST
A COSY four rooms, basement, 3-piece bathroom. Price $1,500, easy terms.
CRAIGFLOWER — Six-roomed cottage, cement basement and furnace. Price $1,700.
640 SPEED AVE.—Six-roomed house, in good condition. Price $850, easy terms.
JOSEPH C. BRIDGMAN
604 Broughton St. Established 1858
Albert Surdon, Real Estate Dept.

A BEAUTIFUL SIX-ROOMED STUCCO house, standing on ¼ acre of ground on waterfront; nice beach; hot and cold water every bedroom, hot water heating system. A good buy. Will consider trade. Inquire at Clarke's Garage, 531 View St., and 1773 Ross Street.

CHARMING COTTAGE, IN BEAUTIFUL setting, containing four rooms, in first-rate repair, commanding grand view of the sea, standing in a little over an acre of land, nearly all cleared; garden, some fruit trees and small fruit; chicken house, garage. Within 200 yards of the sea, centrally situated. Price greatly reduced for quick sale. Price $2,000.
C. WALLICH
Real Estate and Insurance Agent
Cowichan Station, V.I.

FAIRFIELD
FIVE-ROOM BUNGALOW, MODERN, near the waterfront. Price only $3,200. Easy terms.
OAK BAY
FOUR ROOMS — LIVING-ROOM, kitchen, two bedrooms, bathroom, garage. Nice large garden. Very easy terms. Only $1,350.
Please call to see our numerous listings.
E. E. HEATH
625 Yates St. E 6041

FOR SALE—FIVE-ROOMED MODERN house, fully furnished. Price $1,750, terms. Box 3569, Colonist.

FOR SALE—LARGE 7-ROOM HOUSE ON fine corner lot, suitable for large family or to be made over into apartments; good garage; some fruit and berries; easy terms. Phone Empire 0739 or inquire at 211 Raynor Avenue.

## 78 HOUSES FOR SALE (Continued)

FOUR-ROOM STUCCO BUNGALOW, half block from car line, in A1 condition. Pantry, bathroom. Garage; concrete pathways. Full lot. Price only

$1450

WISE & CO., LTD.
109 Pemberton Bldg. Phone E 7841

FOR SALE — 9-ROOMED BUNGALOW, tennis court, near wharf, Mayne Island. Excellent location for Summer boarders. Owner would take small cottage, Qualicum, part payment. Apply Mrs. Hemming, R.R. 1, Wellington.

SAANICH—QUADRA AREA

FOUR-ROOM BUNGALOW AND SUN-room — Two bedrooms, sitting-room with open fireplace. Full basement. In very good condition... $1850

CITY

SAVE RENT by purchasing this seven-roomed house, convenient to industrial area, and converting it into two flats, renting one. House is in very good shape and has three bedrooms, large landing and bathroom upstairs. Downstairs has sitting-room, dining-room, bedroom, kitchen and wash basin. Full basement with extra toilet. Conversion will be simple ..... $2800

MARA, JONES & CO., LIMITED
(Established 1883)
1212 Broad Street Phone E 3623

FOR SALE OR RENT—THREE-ROOM house, Wark Street; also five-room house. Apply 211 Sims Avenue.

FIFTY CENTS ON THE DOLLAR BUYS a pleasantly located modern home with all conveniences. Beautifully laid out grounds and panoramic view make this an opportunity for a professional or retired man. Andrews Realty. Phone E 7941.

GIRDWOOD & CO., LTD.
VICTORIA FINANCE CO., LTD.
Moved to
1006 BROAD ST., PEMBERTON BLDG.

HOUSE SNAP

HARBINGER AVENUE, Fairfield Estate. Easy walking distance to business. An excellent bungalow, six rooms, hot-water heating, full basement. Garage.

PRICE $4,000, ON TERMS

JOHN GREENWOOD
Bank of Toronto Bldg., 1405 Douglas St.

HOUSES BUILT ON INSTALMENT PLAN. Modern homes for sale; easy terms. D. H. Bale, contractor, Fort and Stadacona.

HOME—YOURS—WILL BUILD TO SUIT you and arrange easy payments. R. A. Green Lumber Co., 2860 Maple Street.

A SPLENDID BUY AT $5,700

HOT-WATER HEATED OAK BAY HOME —New style stucco semi-bungalow of five lovely rooms on ground floor, with up-to-date bathroom, linen cupboards, every modern convenience in kitchen to save work, hardwood floors. Nice bedroom in attic; another can be finished if required. Extra fine basement, walls lined with lumber. Garage. Workmanship and material in this are the best that money could buy. A very attractive home from the outside, but a real beauty inside. In choice locality. An inspection will convince you that you will find this hard to duplicate at the price in Oak Bay.

W. J. GILLILAND & CO.
1203 Douglas Street Phone G 7241

OUR STAR BARGAIN

Last Week's Bargain Sold in THREE DAYS

IN quiet location, yet convenient to street car, in Victoria West, house in good condition, inside and outside, with two lots, on gentle slope. The owner wants action on this and has made it an attractive proposition at

$2,000, ON EASY TERMS.

ALSO in Victoria West, a six-room house, in fair shape. The owner is in New Westminster and has given us several properties to sell. The price is

$1,300 CASH.

INDEPENDENT INSURANCE AGENCIES, LIMITED
574 Yates Street G 1851
Sunday Phone E 6004

FOUL BAY ROAD SPECIAL!

IN THIS EXCLUSIVE RESIDENTIAL locality and with grounds studded with majestic oaks and laid out in lawn and driveway, and with good marine view, we offer a home which we take especial pride in recommending for individuality, price and interior finish. It comprises porch, opening to reception hall with fireplace, from which are French doors leading to spacious living-room, French doors to dining-room, off from which is palm or sunroom with tiled floor; dutch kitchen with breakfast nook, and scullery and pantry in white enamel. Hallway with cloak closet, den with fireplace and conservatory constitute the downstairs arrangements. Upstairs are four good bedrooms, two bathrooms and sleeping porch. Hardwood floors in all main rooms. Hot water heating system. Good concrete basement and garage.

Price reduced from $12,500 to

$9500

For immediate sale.

KER & STEPHENSON, LTD.
Real Estate, Insurance and Financial Agents
1206 Government St. Phone G 4127

BUILDERS, ATTENTION!

NORTH QUADRA—Four lots, 60x198 ft. each, well fenced and cultivated. Lots of full-bearing fruit trees and first-class soil, no rock. Price $500 each.

BEACH DRIVE—Beautiful lot, facing on the best sandy beach in Oak Bay. Size 56x163, on a corner. Price $1,500.

FAIRFIELD, one block from park—First-class six-room semi-bungalow. Lot 60 ft. frontage, facing south. Price $5,200.

PACIFIC UNDERWRITERS & BROKERAGE, LTD.
223 Pemberton Bldg. Phone E 1022

OAK BAY—EXECUTORS' SALE. BEAUTIFUL 9-room residence, choice shrubs and fruit trees, close school, sea and car. Sacrifice $5,000. No agents. E mpire 0012.

COSY BUNGALOW IN COUNTRY
GREATLY REDUCED PRICE

OWING to owner leaving for Old Country he has instructed us to dispose of this charming little home at a gift price. Situated only 2½ miles from centre of Victoria, this house has living-room, dining-room, two bedrooms, kitchen with breakfast nook, pantry and bathroom; cement basement, furnace, garage. Three-quarters acre of land, 26 fruit trees, berry bushes, etc. Price $2,200; $300 cash, balance $20 per month, including interest. See us before it is too late. Grant & Holden, Winch Bldg., 640 Fort St. E 1742.

OAK BAY—NEW STUCCO BUNGALOW, five rooms, every modern convenience. Low taxes. Good location, close to sea. Low cash payment, balance as rent. Phone E mpire 7363.

NEW, BEAUTIFUL STUCCO COUNTRY HOME, SEMI-BUNGALOW

SIX ROOMS, all modern conveniences. Included in the price: Linoleums, Frigidaire, electrical fixtures, curtains and blinds. Large, well-kept grounds; beautiful trees and good vegetable garden. Fine situation, close to sea, on paved road. Price ..... $5500

FOUR-ROOMED BUNGALOW, FULLY FURNISHED

THREE MILES OUT. Quarter acre of grounds, all under cultivation. City water and electric light. Taxes $6 a year. Owner had to go away. Price ..... $1900

GILLESPIE, HART & CO., LTD.
Phone G 1181 611 Fort Street

SNAP—BURNSIDE DISTRICT. $1,600—Modern bungalow, four rooms, Dutch kitchen, tiled, sink, three-piece bathroom, basement with laundry tubs, latest electric fixtures. Garage. Lot 50 x 170. Taxes $10. Nice high location. Terms: $400 cash, balance as rent. 119 Hampton Road. E 2903.

SPECIAL — $600 CASH. TWO-STORY house, garage, chicken house. Two lots, Marigold district. Phone Colquitz 3Q.

## 78 HOUSES FOR SALE (Continued)

FAIRFIELD SPECIAL

THIS IS A FAMILY HOME OF EIGHT rooms, full-size cement basement and furnace, nice large airy bedrooms and an extra large lot, which can be made to yield good garden produce as the soil is a deep black loam, with absolutely no rock and having a southern exposure. Located only a mile and a quarter from shopping centre in a very quiet neighborhood, this will make an ideal home for a workingman and his family, as the whole property is in first-class condition, and, yes, there is a good garage as well. Come in and see us without delay as price has been reduced for a quick sale to ..... $2800

Easy terms to reliable party.

THE ROYAL TRUST COMPANY
Real Estate Department
E 4126 After hours, G 4018

A UNIQUE OPPORTUNITY

TO BUY a well-kept, newly decorated seven-roomed house. Good locality, close to town and car line. Full-sized lot and nice garden. Cement basement, new furnace, and all modern conveniences. Price (terms) ..... $3000

PAULINE & COMPANY
226 Pemberton Bldg.
Insurance Real Estate

TWO WATERFRONT LOTS WITH FIVE-roomed house, boathouse, large lawn and kitchen garden, at View Royal, $4,000; terms or cash. Two waterfront lots, $900 each, cash. Apply Fred Diment, R.M.D. 1, 295 View Royal Avenue.

VERY DESIRABLE WATERFRONT property, 704 Esquimalt Road, close in. Apply to D. Fraser, Colonist Office.

WATCH MEHAREY, ROE & CO., LTD.'S windows for special offerings in real estate. See them today. 624 Fort Street, cor. Broad.

$1900 — TERMS. SEVEN-ROOMED home, near half-mile circle. Partly rented at over $35 monthly. Cement basement, garage. New condition. High location.

$5000—OAK BAY, near sea. Charming new bungalow, seven rooms, living-room 19 x 14, hardwood floors, built-in bath; garage; cement basement. Nice lot in fruits and vegetables. Might consider some exchange.

PATTERSON REALTY
865 Yates St. Phone E 6225

FAIRFIELD SPECIAL

$2800—ALL CASH: or $3,000, on terms of $350 cash, balance arranged, buys a splendid seven-roomed house, cement basement, furnace, garage. Large lot, excellent location.

ESQUIMALT

$2650 BUYS very fine five-roomed house, in good shape. Garage in basement. Or will rent for $25 per month. Clear title.

Also WATERFRONT LOT, 97 x 270 x 32 on the water, $250 cash. Taxes $29.50. Cost $4,000 in 1910. Clear title.

VANCOUVER ISLAND REALTY CO.
1239 Broad Street E 6441

$3750—A CHARMING STUCCO HOME of six lovely rooms, just built, in choice locality, Oak Bay. Hardwood floors, built-in effects. Garage in basement. Low taxes. Close to schools and car. No expense spared in workmanship or material. A home you can be proud of. Good terms can be arranged.

$1400—JUST OFF NORTH QUADRA. Five rooms, full lot, full basement. Reasonable terms can be arranged, or a good discount for cash for owner's equity.

$3250—NEW FIVE-ROOM STUCCO BUNGALOW, Shelbourne Street district. Full cement basement, furnace. Garage in basement. Large lot, nicely fenced. A snappy little home at a right price.

W. J. GILLILAND & CO.
1203 Douglas Street Phone G 7241

$1950

FOUR-ROOM BUNGALOW BARGAIN, mile-and-half circle. Open fire, cement basement, new furnace, new range in kitchen, linoleum and blinds included. Full lot. All in new condition. Taxes only $38. Street car by the door. Owing to ill-health this property is being sacrificed.

$2500

FIVE-ROOM BUNGALOW, situated on pretty garden lot, in good location. Open fire in living-room, built-in buffet in dining-room, two beds, full cement basement. Terms can be arranged at this price, and an automobile will be considered as part payment.

$4000

OAK BAY STUCCO BUNGALOW, nestling amidst the oaks, situated south of Avenue. Open fireplace and hardwood floors in living-room, dining-room: Dutch kitchen, two beds, three-piece bath; full cement basement, furnace and garage. We can accept as low as $500 cash on this lovely home.

ROSEVEAR & GORDON, LTD.
Phone G 6041 212 Union Bldg.

$2650

SEVEN-ROOMED MODERN HOME, close in. Cost to build over $6,000. Terms arranged.

$1700

GOOD MODERN FIVE-ROOMED HOME, nice lot, Victoria West. Suitable terms.

$2200

OFF FERNWOOD ROAD — Five-roomed bungalow, all conveniences. $250 cash, balance as rent.

$3500

NEW STUCCO BUNGALOW, built-in bath, large rooms, exceptionally good finish. $400 cash will handle.

$4000

NEW OAK BAY BUNGALOW, near sea. Stucco finish. Complete up-to-date features. Easy terms. Good lot taken as part payment.

HEISTERMAN, FORMAN & CO.
606 View Street

READ THIS

$2650

MODERN SIX-ROOM HOUSE, in A1 condition, with two lots, laid out lawn, garden, fruit trees, hedges, etc.

TO SEE IS TO BELIEVE!

MEHAREY, ROE & CO., LTD.
624 Fort St., Cor. Broad St. Phone E 1187
Insurance, Real Estate, Stocks and Bonds

P. R. BROWN & SONS, LTD.

$3150—HIGH PART STANLEY AVE. Well-built five-room bungalow, cement basement, furnace. Good garden with fruit trees, etc. Everything in splendid condition, both inside and out. Terms.

$5000—NEAR UPLANDS GATES. A well-constructed and attractive new bungalow of five large, well-arranged rooms; hardwood floors, tiled bathroom, kitchen with all latest features. High location. Sea view. BETTER SEE THIS and be convinced of its value. ON TERMS.

$5700—OAK BAY. NEAR BEACH. Just completed stucco bungalow. Splendidly designed. Six rooms, semi-bungalow. All tastefully finished. Three bedrooms with well-lighted wardrobes. Hot water heat in each room. Basement lined with V-joint, with room for two cars. If you are interested in a home of this description, don't fail to see this one.

BUILDING LOTS

BEACH DRIVE—70 x 130. Price ..... $675

ST. PATRICK—75 x 133. Cash offer.

P. R. BROWN & SONS, LTD.
1112 Broad Street Phone G 7171

A NORTH SACRIFICE

$2750

MODERN STUCCO BUNGALOW, three bedrooms, hot-water heating. High location and a deep lot.

THIS IS A FORCED SALE
So why not avail yourself of the opportunity?

MEHAREY, ROE & CO., LTD.
624 Fort St., Cor. Broad St. Phone E 1187
Insurance, Real Estate, Stocks and Bonds

$5500 — GENTLEMAN'S RESIDENCE; two acres; seven rooms and sunroom, expensively furnished. Holland Avenue, off Burnside Road. Apply O. Beaumont, Prospect Lake P.O.

## 78 HOUSES FOR SALE (Continued)

NEAR OAK BAY AVENUE
EASY TERMS. ONLY $500 DOWN

A FINE FIVE-ROOMED BUNGALOW, IN splendid condition. Three good bedrooms. Cement basement, hot air furnace; garage; well-kept garden with excellent bearing fruit trees. This nice home may be bought, fully furnished. Price, unfurnished ..... $2800

NEAR CAR LINE

AN ATTRACTIVE BUNGALOW with five good rooms and sunroom. All modern conveniences. Cement basement, hot air furnace. Large lot, 50 x 200 feet, in beautiful garden and bearing fruit trees. Price ..... $3000

ANOTHER BARGAIN

A GOOD FIVE-ROOMED BUNGALOW, in good shape—Convenient to beach and car line. Full basement and furnace. Lane at rear. Price ..... $2900

GOOD VALUE
WITHIN THREE-MILE CIRCLE

SUBSTANTIAL EIGHT-ROOMED RESIDENCE, in first-class condition. Large, fine drawing-room with open fireplace; handsome, bright dining-room; four bedrooms with closets; stairway to attic; good basement and furnace. House is strongly built with stone foundation. Garage and outbuildings. Two well-built chicken houses for 1,000 birds, with double floors. Fine grounds of about one acre; fruit trees. Low taxes. Price (on terms) ..... $6000

PEMBERTON & SON
625 Fort Street Phone G 8124

HERE'S A BARGAIN
And No Mistake!

This property cost the owner $6,500 a few years ago—now sacrificed for $3,750.

HOWE STREET

Near Marine Drive, in the best part of Fairfield district.

Here Are a Few of the Many Special Features:

Living-room richly paneled and finished tapestry paper.

INLAID HARDWOOD FLOORS

Sunny breakfast-room with set-in seats and table.
Two large bedrooms and bathroom downstairs.
Concealed stairway to several rooms above.
Full cement basement, set wash tubs, good furnace.
Room finished in basement, large enough for billiard-room or children's playroom.
Garage, garden, lawns, etc.

If You Have Been Looking for a "Snap," Here It Is at

$3750

SWINERTON & MUSGRAVE, LTD.
640 Fort Street

TAXES $8 YEARLY

$250 Down, Balance $20 Per month, Including Interest; Total Price

$1300

THIS is a nice, spotless, clean three-roomed cottage, with two-piece bathroom and pantry; garage in basement. Splendid garden, all planted. Large lot, all fenced. Two minutes from bus, close to city limits. Act quickly or you will miss it.

Also two-roomed shack, $225 cash.

For Appointment
SAANICH REALTY CO.
Dial E 0001

1 ACRE, WATERFRONT, FINE VIEW. Four-room modern bungalow, bathroom, open fireplace, two bedrooms, hot and cold water, electric light. Garage, room for two cars. Sooke district. Phone G 1988.

## 79 WANTED TO BUY—HOUSES

WANTED TO BUY — THREE-ROOM house, furnished or partly furnished. State location and price. Esquimalt district preferred. Box 3414, Colonist.

WANTED—MODERN HOUSE WITH 11 or 12 rooms, containing 6 bedrooms, 2 bathrooms, and all modern conveniences; Oak Bay or Fairfield. Must have good views. Will make down payment of $5,000 and balance on mortgage. Box 3509, Colonist.

## 80 PROPERTY FOR SALE

FOR SALE—TWO GOOD BUILDING lots; sacrifice. Phone E 1580.

FOR SALE—WATERFRONT LOT, 90 FT., city harbor. Or will trade. 717 Caledonia Avenue.

BUILDING SITES

OAK BAY, CLOSE TO GOLF LINKS, $400
Fairfield, near seafront ..... $650
Dean Heights, two lots ..... $900
Waterfront—80 feet waterfrontage ..... $1,100

MEHAREY, ROE & CO., LTD.
624 Fort St., cor Broad Phone E 1187
Insurance, Real Estate, Stocks and Bonds

UPLANDS

QUARTER-ACRE LOT WITH SPLENDID views of the sea.

$1530

OLIVER, STEWART CLARK & CO., LTD.
Winch Bldg. Phone E 5041

SALE OR EXCHANGE FOR VICTORIA house—Cowichan River, 20 acres, near sea; bottom land, dyked; good seven-room house, other buildings; $5,500. Hutchinson, Cold Harbor Road, Victoria.

300 FEET LAKE WATERFRONT, SUITable for Summer home and hunting camp. Open to offer from owner. Box 3534, Colonist.

$575 OR NEAREST OFFER TAKES excellent building lot, Cook Street, opposite Beacon Hill Park. Box 3173, Colonist.

## 81 PROPERTY WANTED

WE HAVE CLIENTS FOR THE FOLlowing—Five-room bungalow, two lots or one large lot; must be southern exposure; this must be in any low-tax area. Four or five-room bungalow; must be in Saanich. Terms wanted in both cases. Independent Insurance Agencies, Limited. G 1951.

## 82 ACREAGE FOR SALE

COUNTRY RESIDENTIAL PROPERTY with ½ mile waterfront, about one hour from Victoria, containing 127 acres. Five-room bungalow on cement foundation in first-class condition. Water supplied by gravity. Guest house. Double garage with cement floor. Many small bays and beaches, giving safe anchorage and providing excellent bathing. Land is mostly wooded, a few acres cleared around the house. Good fishing, shooting and boating. Magnificent views. Reduced to ..... $7000

CROSS & COMPANY
Belmont House Opposite Postoffice

COWICHAN BAY—VERY NICE WATERfront, low banks, sandy beach; running springs all year round; 11.50 acres. Price ..... $2500

SAANICH, close in, just off paved road—A really nice, nearly new stucco bungalow, five rooms, large living-room, fireplace, double doors to dining-room, kitchen, two bedrooms, three-piece bathroom; with about half acre (more land if required). Fine outlook west towards Sooke Hills, and the price is only ..... $4500

B.C. LAND & INVESTMENT AGENCY, LTD.
922 Government Street Phone G 4113

COUNTRY HOME, WONDERFUL SEA view. Six acres, cleared. Modern eight-roomed house, full basement. Tennis court; chicken house, orchard, small fruits. Company water. $5,500, terms. D. S. Harris, Ganges, B.C.

FINE DAIRY FARM SACRIFICED — West Saanich Road, ten miles out. Fifty acres; about twenty-five acres cleared and cultivated, all good soil. Running water. House and barn. $7,500. Pemberton & Kitto.

FOR SALE—3½ ACRES, CLEARED AND drained. Small new house, garage, two outbuildings. Near Sidney. Box 3587, Colonist.

FOR SALE — A VERY DESIRABLE homesite, comprising 19 acres, on North Pender Island, overlooking Port Browning Harbor, with splendid scenic view. For particulars, apply to Land Settlement Board, Parliament Buildings, Victoria, B.C.

FOR SALE — 162 ACRES, SATURNA Island; four-room house, barn; nine acres cleared, half acre small fruit. Good timber. A snap. E mpire 7220.

FROM 30 TO 60 ACRES OF REAL GOOD land, within 15 minutes' easy driving distance from Victoria postoffice. Land cleared and now carrying good crops, all included at a great sacrifice price. A real investment. City water, light and phone available. Apply to E. E. Heath, 626 Yates Street.

## 82 ACREAGE FOR SALE (Continued)

THREE-DAY OFFER — 95 ACRES AT Prospect Lake. Good buildings and grazing for sheep, chickens, turkeys, geese; gravity water, live stream. Worth $4,000. Cash price, $1,999. Willoughby, resident.

SMALL ACREAGE

2½ ACRES, CLEARED AND WELL-CULtivated land. Two-roomed cottage, large chicken house and garage. First-class location. Four miles from city. $1,500, on terms. Liberal reduction for all cash.

P. R. BROWN & SONS, LTD.
1112 Broad Street Phone G 7171

4½ ACRES, SIX MILES OUT, PARTLY cleared. Log house, chicken house, etc. Full price, $500 cash. Box 3506, Colonist.

160 ACRES, HIGHLAND DISTRICT—What offers in trade or cash? Phone O 2229.

CLOSE SIDNEY—$400 CASH

5 ACRES of good land, with four-roomed modern house. $400 down, balance mortgage. Price $2,200.

SPARLING, ESTATE AGENT
Sidney, B.C. Tel. Sidney One

## 83 ACREAGE FOR RENT

FURNISHED COTTAGE; FOUR ACRES; At water. Chicken house, barn. Electric light included. Close school, store; stage past. Or on lease, monthly, $17.50.
PEMBERTON & SON—G 8124

FOUR ACRES, 3-ROOM COTTAGE AND chicken houses, situated at Eberts, six miles out. $10 monthly. J. Greenwood, 1405 Douglas Street.

## 84 ACREAGE WANTED

ABOUT ONE ACRE, UNIMPROVED, IN South Saanich, Carey Road or Glanford Avenue preferred. Box 3449, Colonist.

ONE OR TWO ACRES WATERFRONT, sandy beach, nicely treed, with light and water available. Saanich Inlet preferred. Price and particulars first letter to Box 3429, Colonist.

## 85 FARMS FOR SALE

COUNTRY HOME, POULTRY FARM, Metchosin. Nine acres, mostly cleared, good soil. 8-room bungalow, city water, light available. Nice garden, fruit trees. Chicken houses, outbuildings. $8,000. R. P. Mathews, R.M.D. 1, Victoria.

FINE WATERFRONT RANCH—74 ACRES; 12 acres has been ploughed, 6 acres now in tillage; 52 acres adjoining also obtainable. Five rooms, including Summer kitchen. Log house, new, with exceptional inside finish. Large veranda. Woodshed, poultry house, barn, stable. Open outlook, few steps to beautiful waterfront harbor. Government road. Deer and game birds plentiful; good fishing. Good near neighbors and school. Splendid prospect for profitable sheep and dairy business; ideal home; climate unexcelled. Write Box 1968, Colonist.

**OWNER LEAVING VICTORIA**

Will sell his 5-room Modern Bungalow, garage. Beautiful garden and lawns. In Fairfield on a boulevarded street, close in.

GAS RANGE INCLUDED

**Price $3,100**

**Hirst Realty Service**
610 Fort St. Phone E 9432

| | |
|---|---|
| Victoria - - - | Phone G 8188 |
| Duncan - - - - - | Phone 44 |
| Nanaimo - - - - | Phone 1181 |
| Courtenay - - - - | Phone 178 |
| Salt Spring - - - | Phone 23T |

# Island Freight Service Ltd.

1901 Government Street
Victoria

## Schedule

Happly Valley, Metchosin, Langford, 8 a.m. daily.

Salt Spring Island—Leaves Ganges 7:30 a.m. daily.

Leaves Victoria 2:15 p.m. daily.

## Daily Service

Cowichan Lake, 8:30 a.m. daily.

Chemainus, Nanaimo, Courtenay, Alberni and Cumberland, 10 a.m. daily.

Duncan, 10 a.m. and 2:30 p.m. daily.

Duncan, Saturday, 10 a.m. and 1 p.m.

Courtenay to Victoria and way points, 1 p.m. daily.

Nanaimo to Cowichan Lake, Duncan and Victoria, 10 a.m. daily.

Duncan to Victoria, 9 a.m. and 3 p.m. daily.

## Special Trips Arranged

Furniture and Household Goods a Specialty

By a new law chambers of commerce in Colombia must be organized under Government supervision and must consist of not less than nine or more than fifteen members.

## NOTICE

FORT STREET—Six rooms and den; furnace and garage in basement. $350 cash, balance $1,750 just like rent.

5 ACRES, all in crop. Bungalow, four rooms; electric light. Good well. All kinds of outbuildings. Main road ..... $1900

This Is Some Snap!

Terms: $400 cash, balance on mortgage.

FOR THE JUNE BRIDE

$250 Cash, balance like rent — New stucco bungalow, five rooms. Garage in basement. Oak Bay.

SMALL FARMS IN SAANICH

We have several just listed at prices that this year's crop should half pay for them.

**ARTHUR E. HAYNES, LTD.**
Fire and Auto Insurance, Collections
725 Fort Street
Office E 3823 Night G 2966

## DON'T MISS THESE

We are offering three beautiful lots on Beach Drive, with unobstructed view of sea and Olympics, at less than one-half regular value.

75 ft. x 173 ft.....$1,400
75 ft. x 161 ft.....$1,200
75 ft. x 140 ft.....$1,000

These lots have been held at $2,500 each, but must be sold

BEST VALUE IN OAK BAY

**Wilkinson Realty & Building**
312 Central Bldg. Ph. E 7842

## North Quadra Bargain

**$3,000**
**Easy Terms**
New Four-Room Stucco Bungalow

Complete modern bungalow; garage in full cement basement; furnace, built-in features and open fireplace; high location with lovely view; low taxes; near school and transportation.

EXCEPTIONAL BARGAIN AT PRICE AND TERMS OFFERED

Listing 690.

THE GRIFFITH CO.
"The Real Estate Centre"
617 View Street Phone E 7181

## 'An Opportunity'

WILL EXCHANGE equity in well established hotel business.

**Close In**

Situated on good street, and showing good returns.

GOOD FURNITURE

In 56 rooms, fully furnished. Listing 11.

**For 7-Room House**

Must be in good district and within the mile circle. Value up to $4,000.

Let us hear your propositions.

THE GRIFFITH CO.
"The Real Estate Centre"
617 View Street Phone E 7181

## PRINCIPLE AND SERVICE

When we opened our doors we stated our Principle was NOT high pressure salesmanship. We guaranteed not to worry our clients.

Our service is to find you what you want at your convenience.

We beg to thank those who have given us their confidence and recommended us to their friends.

We appreciate friendship.

**Victoria Homes & Gardens, Ltd.**
PHIL FISHER-COL. B. DE MOSSIN
829 Fort Street E 4104

## Apartment Block

Close in
Showing Good Returns
Eight Suites
Price Only (Terms), $14,200
$2,500 Cash Required
Investigate

**Rosevear & Gordon, Ltd.**
G 6041 212 Union Bldg.

CHEAP SAANICH ACREAGE

30 ACRES, about 7 miles out; partly cleared and fenced. Good water supply. Price reduced to

$2,100

Owner might sell part.

A. S. BARTON
110 Pemberton Bldg. E mpire 6841

# CRITICALLY HURT IN CAR ACCIDENT

VANCOUVER, June 13. — Jack Pasjack, Catharine Street, lies critically injured in the General Hospital following an accident at the south end of Cambie Street bridge Saturday evening, when an automobile in which he was a passenger skidded into a street car.

The car was proceeding north shortly before 7 p.m. in charge of Grant McQuarrie, East Tenth. The wheels got into the street car tracks, according to police reports, and when McQuarrie tried to get out, the car skidded and turned completely around.

In skidding the auto struck a southbound street car. Pasjack, who was in the rear seat, was severely cut about the head, but McQuarrie was uninjured.

In the last six years the German Government has built 1,751,685 apartments or single dwellings.

## BARGAINS IN SAANICH

**Exceptional Waterfront**
**3 to 11-Acre Blocks Cleared**
**$300 to $400 an Acre**

**Several $60 Lots**

**5-Acre Country Home**

Half-hour car from town on main road. House, five rooms, cost $2,750, with open fireplace, built-in buffet; basement. Chicken houses for 250. Various outbuildings. Never-failing creek and well. All kinds of bearing fruit; some small fruit trees. Taxes $33. Reduced to (easy terms) ... $4250

**Close to Beach**

3 ACRES. IDEAL SITE COTTAGES. BIG DEMAND SUMMER MONTHS. Dwelling with open fire. Also number of useful outbuildings. Bearing orchard; asparagus. Two good wells. Now down to (terms) ...... $3500

**Overlooking Lake and Sea**

5 9-10 Acres, with revenue. Unfailing water supply. Over two acres in bearing logans. Bearing orchard. Four-roomed house, garage and chicken house. Electric light, phone, stage past. Taxes under $20 $4500

**New Waterfront Home**

At Deep Cove. Four rooms, pantry, wide veranda. A1 water ..... $2100

**Two-Acre Home**

Intensively Cultivated

GORDON HEAD—Four rooms; septic; stucco ....... $3300

**5 Acres Waterfront— Fisherman's Paradise**

Going concern. $1,500 boathouse, on cement piers, with splendid large boat, living quarters, awnings, tackle, Evinrude, etc. Delightfully wooded. Excellent water supply. Easy terms ..... $6500

**Several 5-Acre Improved Farms, $3000 Up**

**PEMBERTON & SON**
G 8124 Fort Street

## Business Chance

Established restaurant and rooming business in busiest street in thriving Port Alberni, for sale or lease. Ten bedrooms, restaurant, two private dining-rooms and store. Excellent opportunity for experienced man and wife.

Full Particulars From

**ALFRED CARMICHAEL & CO., LTD.**
Real Estate, Fire and Auto Insurance
1219 Broad Street

## Mortgage Money

First and Second at Current Rates on Attractive Properties

Victoria Homes & Gardens Limited
Phone E 4104, E 4105

ROBERT MAIN LORIMER, DECEASED

NOTICE IS HEREBY GIVEN, pursuant to the Trustees Act, that all persons having claims against the Estate of Robert Main Lorimer, deceased, are required to, on or before the 15th day of July, 1931, send by post prepaid or deliver to the undersigned, their full names, addresses, descriptions and nature of their claim.

And further take notice that after said date the Administrator will proceed to distribute the assets of the deceased among the parties entitled thereto, having regard only to the claims of which he shall have had notice, and the said Administrator will not be liable for the assets or any part thereof to any person of whose claim notice shall not have been received at the time of such distribution.

Dated at Victoria, B.C., this 6th day of June, 1931.

A. J. PATTON,
Solicitor for the Administrator,
J. W. Lorimer.

THE PROVINCIAL ROYAL JUBILEE HOSPITAL, VICTORIA, B.C.
Incorporated 1890

The annual meeting of the donors and subscribers of the institution will be held in the Nurses' Home, Richmond Road, on Friday afternoon, June 26, at 3:30 o'clock.

Business: Receiving the report of the directors; the hon. treasurer's statement for the fiscal period ending December 31, 1930, and election of four directors.

The following directors retire, and are eligible for re-election: Mrs. C. W. Rhodes, Messrs. Chas. Williams, D. James Angus and S. J. Drake.

All donors of money of $100.00 and upwards, and annual subscribers of $5.00 and upwards, are eligible to vote for the election of directors.

D. D. MUIR,
Secretary.

June 12, 1931.

BRITISH COLUMBIA POWER CORPORATION, LIMITED

DIVIDEND No. 12

NOTICE IS HEREBY GIVEN that a dividend of Fifty Cents per share on Class "A" shares of no par value has been declared for the period ending June 30, 1931, to shareholders as of record at that date, and that same will be payable by the Montreal Trust Company at its office in Montreal on July 15, 1931.

BY ORDER OF THE BOARD,
ERNEST ROGERS,
Secretary.

Vancouver, B.C., June 11, 1931.

GOVERNMENT LIQUOR ACT

Notice of Application for Beer Licence

Notice is hereby given that the 23rd day of June next, the undersigned intends to apply to the Liquor Control Board for a licence in respect of premises being part of the building known as 17-Mile House, situate at Sooke Road, Esquimalt District, upon the lands described as part Sections 118 and 119 Sooke District, Victoria Land Registration District, in the Province of British Columbia, for the sale of beer by the glass or by the open bottle for consumption on the premises.

Dated this 21st day of May, 1931.

MARY JACKSON,
Applicant.

FRANK R. MILLS

Frank R. Mills, who has been chief accountant for the Rogers-Majestic Corporation Limited of Toronto, has come to Vancouver to take up his new duties for the company as district credit manager.

Here he joins A. E. Mandy, who has recently been placed in charge of organizing the Vancouver factory branch and of sales of Rogers and Majestic radios in British Columbia.

Mr. Mills has been with the Rogers-Majestic Corporation Limited practically since its establishment, the original company having been the Standard Radio Manufacturing Corporation Limited, which later was taken over by the Rogers-Majestic Corporation Limited.

Mrs. Mills accompanied her husband to Vancouver. The Millses, incidentally, are newlyweds, the result of an office romance in the Rogers-Majestic institution.

# MAN KILLED BY FALLING GRAVEL

**Rescue Crew Finds Body of Carl Johnson Trapped in Deep Well at Spokane**

SPOKANE, June 13 (AP).—Rescue crews tonight reached the body of Carl Johnson, buried in a well cave-in yesterday afternoon. They said the fine gravel and concrete apparently crushed him to death.

The body was erect, the right arm by his side and the left raised and crooked, as if Johnson had seen the ton or more of gravel coming down and had attempted to protect his face.

His eighteen-year-old widow, who witnessed rescue operations until she was in a state of collapse, was not present when Johnson's cap came in view. The work of extricating him proceeded, but it was estimated several hours would be required before the body was brought to the surface.

Johnson, with his brother, Victor, were digging and concreting the well. It was fifty-four feet deep, with Carl on the bottom, when the gravel caved in.

NATURE BATHERS

Nature bathers have asked London officials for permission to rent a piece of land on the bank of the Welsh Harp for sun and air bathing. They promise to erect a high fence around the enclosure and to have all sun bathing, sans garments, under supervision. The new organization is known as the National Sun and Air Association.

CHARGES IRK WELSH

People of Wales are aroused over the charge, made recently by Professor P. Abercrombie, of Liverpool, that the Welsh are a "most untidy" people who "place rubbish heaps in unexpected places," throw rubbish in rivers and generally desecrate beauty spots. P. Freeman, a member of Parliament, and Sir Vincent Evans, the famous Welsh antiquarian, have come out strongly defending their people and denying the charges.

## MAYNARD & SONS

AUCTIONEERS AND APPRAISERS

Instructed by the several owners, we will sell at our Salesrooms, 727-733 Pandora Avenue, on

**Wednesday, 1:30 P.M.**

Another Large Consignment of Well-Kept and Almost New

## Furniture and Effects

Being all new arrivals and among which will be found nice pieces for the Drawing-Room, Den, Dining-Room and Bedrooms. Very nice White Enamel Cabinet for the Kitchen. A good working Gas Engine for water pumping, also Garden Tools, Lawn Mowers, Hoses, etc. A complete list will appear later and our morning sale at 10:30 of a nice lot of Leghorn Yearling Hens, Young Cockerels and a large display of Fresh Vegetables.

MAYNARD & SONS
Auctioneers Phone G 5921

# McCloy & Co.

Auctioneers and Valuators

## Highly Attractive Special Sale

In Our Lesser Hall, Corner Pandora Avenue and Blanshard Street

**Tuesday, June 16, at 1:30 P.M.**

The Well-Known "J. A. Profit Collection" of

## Rare and Costly Japanese Porcelains

Valuable old Bronzes, Lacquer Work Screen, old Cloissonne, etc, and including many choice pieces of old Mari, Kaga, Awata, Kutani, etc., also

## Antique and Modern Furniture

Genuine Antique Sheffield Plate, Silver and Silver Plate, Old Honiton, Brussels and Maltese Lace, Jewelry, Etc., Oil Paintings and Water Colors

The modern furniture includes elegant English Oak Buffet, Fall-Leaf Gate-Leg Table and 6 Oak Diners, Oak Writing Table, Jacobean Oak Round Table, almost new Chesterfield Set, English Oak Bedroom Set of 2-Door Wardrobe, Dressing Chest and Commode, expensive Arm Chairs, etc.; 3 choice Barrymore Axminster Rugs and Oriental Den Rugs.

The antique furniture, etc., includes set (6) Chippendale Mahogany Diners (repro.), Queen Anne Arm Chair, Rare Old Elizabethan Black Oak Arm Chair, 2 Antique Mahogany Hall Chairs (with coat of arms), Early Victorian Carved Walnut Cabinet, Ebonized and Amboyna Wood Cabinet, old Cottage Piano converted to Secretaire, Mahogany Bidette, 2 fine old Victorian Occasional Chairs, Georgian Sugar Tongs (1802), beautifully Chased and Embossed Georgian Hot Water Bottle, pair old Sheffield 3-Branch Candelabra, 2 pairs old Sheffield Pillar Candlesticks, rare old Georgian Cream Jug, fine Antique Georgian Snuffer Tray and Snuffers, 2 old Suffolk Pewter Mugs, Argyle Coffee Pot, King's Pattern Forks, old Dresden Plate, repro. Bristol Plates, Camera, "Tantalus" Liquor Frame, Smokers' Oak Cabinet, Mahogany Centre Table, Set Table Glass, Antique Walnut Double Bed. Important Gallery Water Color, "Thames Backwater," by McGill, A.R.A. (cost $200); Oil Painting, "Mill Dam," after John Constable, R.A.; Stoney Mountain Indian Beadwork suit.

## The Old Weapons

Include choice Antique Japanese Gun, beautifully inlaid; Indian Tulwar Arab Dagger, Caucasian Quamba, Kaffir Bead Baton, Madagascar Knives, Persian and Indian Swords, Gurkha Knife, etc.

This whole magnificent collection will be on view from 2 to 5:30 p.m., and for the convenience of the public also from 7 to 10 p.m., and is well worth inspection even if not purchasing.

Terms Cash

Note: Our usual weekly auction of Better-Class Furniture will be held in our Large Hall, Thursday, at 1:30 p.m., and we already have received the contents of two houses for this sale.

**McCloy & Co.**
Phone E 0022

## Sheriff's Sale

## Columbia Theatre Equipment

NOTICE IS HEREBY GIVEN that under and by virtue of a Writ of Fieri Facias issued out of the Supreme Court of British Columbia in the action Eugene Clark and Dillsie Clark, Plaintiffs (Judgment Debtors), and Oustavus Preiswerck and Willis Perry Dewees, Defendants (Judgment Creditors), Victoria, B.C., I have seized and taken possession of the Moving Picture Equipment and Motion Picture Machines of the Columbia Theatre, Government Street, Victoria, B.C., together with Orchestral Pipe Organ by Robert Morton, Piano, 50 Cane Chairs, Furniture and Carpets, Screen, 2 Exhaust Fans, Picture Frames, Light Screen, Electric Shades, Rheostat, Rewind, Electric Fans, Roll-Top Desk, Office Table, Safe, No. 10 Remington Typewriter, Linoleum, etc., etc., and will offer the same for sale at public auction on the premises on Wednesday, June 17th, 1931, at 10:30 o'clock of the forenoon.

Terms of sale: Cash.

H. W. GOGGIN,
Sheriff.

Sheriff's Office, Victoria, B.C., June 12th, 1931.

# At the Present Price

We Know You Can Afford to Buy a
WILSHIRE I-ON-A-CO BELT

Relieves Lumbago, Rheumatism, Neuritis, Sciatica, Etc.

No Shock or Inconvenience

ESTABLISHED 1903 Stewart Williams & Co. AUCTIONEERS PHONE G6713

312 Sayward Bldg. Phone Garden 6713

## POP

*The Jumping Off Place* — By J. Millar Watt

## TILLIE THE TOILER

*She Has No Complaints* — By Westover

## POLLY AND HER PALS

*Lost and Found* — By Cliff Sterrett

## DIXIE DUGAN

*Good Advice From Ma* — By J. P. McEvoy and J. H. Striebel

*What to Do About It* — By C. M. Payne

TOONERVILLE FOLKS

**MAKES RECORD FLIGHT**

SEATTLE, June 13 (AP).—Clayton Scott, chief pilot for Goerst Air-Transport, brought his amphibian plane down onto Elliott Bay Friday, returning from Juneau, Alaska, with the record of having made the first nonstop flight to Alaska by night.

## KRAZY KAT

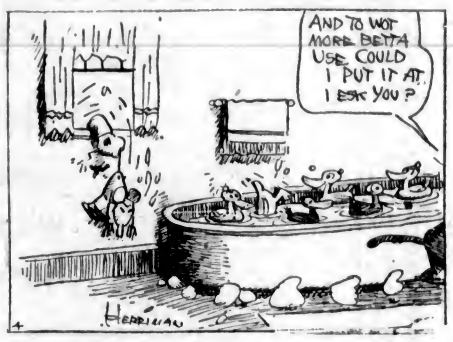


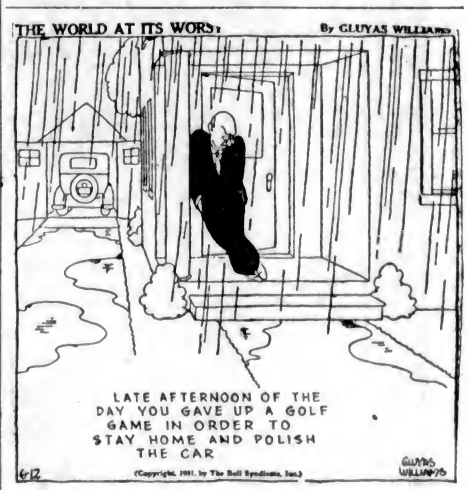


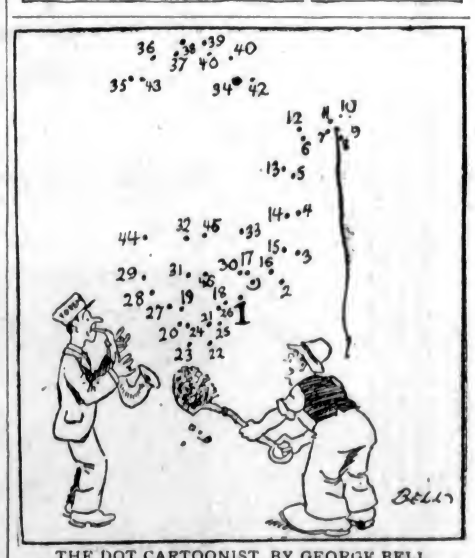


THE DOT CARTOONIST, BY GEORGE BELL

"I got this 'sax' to amuse you fellows while you're working. I want you to suggest a number and I'll play it. What do you want to hear?" "Meesta boss, I lika da hear da horn ver mooch but I mooch more like de hear da . . ." (Kindly draw straight lines between the numbers.)

## *Gendarmes Fight Pitched Battle*

ROUBAIX, France, June 13 (AP).—Police Friday engaged in a prolonged pitched battle with textile strike demonstrators, said to be led by Communists, who had thrown up barricades in the populous Rue de Loghais. Charges by police and mounted gendarmes failed to dislodge the manifestants.

At a late hour, the authorities abandoned, until daylight, all efforts to break the barricades. The conflict then had lasted six hours, during which time the strikers stoned police continuously.

Police were reinforced by mounted gendarmes, who were driven off by missiles when they attempted to drive their horses into the barricades.

## *Bull Nearly Lowers Number in Census*

SAULT STE. MARIE, June 13.—These jobs on the census aren't all they're cracked up to be. A bull gave Albert Crick, of Nairn, census enumerator, an anxious twenty minutes when it chased and "treed" him as he approached an Algoma district farm yesterday. Crick was forced to take refuge in a tall birch tree. When the animal finally departed, the enumerator found the farmer, William Tenho, in bed, suffering from injuries received when the bull attacked him in the barn-

*Producers of*

NANAIMO-WELLINGTON AND COMOX COALS

*Announce*

# SUBSTANTIAL PRICE REDUCTIONS

THE Operators of the Nanaimo-Wellington and Comox coal mines . . . appreciating the changing economic conditions and with the co-operation of their retail distributors in Victoria . . . have made arrangements to reduce the prices of domestic coal **75c** to **$1.60** per ton, Effective June 15th

As a result of these arrangements, the new scale will be as follows:

SELECTED LUMP:
(Nanaimo-Wellington or Comox) **$10.75** per ton
SELECTED LUMP: (Douglas) . . **9.90** "
WASHED NUT: . . . . . **9.75** "

*These Prices are for Cash*

These fuels are the genuine "Nanaimo-Wellington" coals and prices quoted are for free delivery to any residence within the city limits of Victoria.

When you order, be sure to specify "Nanaimo-Wellington" . . . or "Douglas" . . . or "Comox" . . . and be sure that your delivery slip reads accordingly.

If for any reason your dealer cannot supply you, phone to us, Empire 7134.

Canadian Collieries (Dunsmuir) Ltd., with whom are associated Western Fuel Corporation of Canada Ltd.

*Producers of*

NANAIMO-WELLINGTON
COMOX COALS

ISLAND COAL

★ ISLAND COAL IS GOOD COAL ★

"MOST B.T.U.'s PER $"

THIRD SECTION

# The Daily Colonist.

(ESTABLISHED 1858)

MAGAZINE FEATURES

NO. 159–SEVENTY-THIRD YEAR VICTORIA, BRITISH COLUMBIA, SUNDAY, JUNE 14, 1931

# Great Britain and the Dominions Overseas

## INDIA GROWS TOO FAST IN POPULATION

### Inhabitants Now Number Nearly Three Times Total for United States

### 32,000,000 INCREASE IS SHOWN BY CENSUS

### Nine-Tenths of People Are Peasants—Few New Food Areas to Be Utilized

SIMLA, India, June 13.—India, long the most densely peopled area of corresponding size in the world, has added during the last ten years 32,000,000 men, women and children—a population as large as that of the whole of England and Wales thirty years ago—to the sum total of its inhabitants.

This is revealed by provisional but probably reliable returns now compiled from a census taken by the Government throughout India February 24. The population of India today amounts to 351,450,689, being nearly three times that of the United States. The reason government officials and others look upon the figures as serious for India's economic welfare is the fact that the increases recorded belong essentially to the rural areas, where virtually all of India's cultivable land already is overpopulated.

India is primarily a land of villages. There are only thirty-five towns which contain 100,000 inhabitants or more, and their combined population borders on 9,000,000.

Thus the Indian village, which has had poverty as its chief characteristic, carries the burden of the increased population.

Except, however, for such irrigation projects, the new land available for cultivation is comparatively small. The completion next year of the Sukker Barrage across the River Indus, in Sind, will add some 6,500,000 acres to the cultivable land of the country, but even this area, which is equal in size to the existing cultivable land of Egypt, offers but small scope for the new 32,000,000 persons.

## EGMONT'S EARL IS LONELY MAN

### Came From Alberta Ranch Two Years Ago—Lives With Young Son

LONDON, June 13.—In the midst of a glorious Hampshire estate I found an earl and his heir living in simplicity and almost empty castle, hoping that soon a purchaser may be found for their historic home.

They are the Earl of Egmont and his sixteen-year-old son, who just over two years ago were living on a ranch in Alberta, Canada, before the title and estates changed hands in a romantic manner.

**IN STATELY SPLENDOR**

Now they are like hermits, amid surroundings of stately splendor.

When I reached the front door of the castle, after a mile drive from the lodge gates, the windows were shuttered, but through the glass of the front door I could see the hall was void of furniture or pictures.

For nearly half an hour I tried to make someone hear. The whole building was lifeless, yet the lawns and flower beds running from the rear of the building to the river side were trim and gay with flowers.

**DO THEIR OWN WORK**

The earl and his son attend to all their own domestic duties within the deserted castle.

When I returned to the castle again they had returned from a ramble in the grounds.

Presently the door was opened by the son. "The castle is not sold, and that is all I can say," he told me. "No one has any right to call here without permission. If you want to see my father, you must write and ask."

### *Makes Gifts to City He Has Never Visited*

A. E. Anderson, of Surrey, learned twenty-five years ago of the existence of the Whitworth Art Gallery from a newspaper paragraph he happened to see quite casually, and since then he has been acting as a fairy prince to the collection, enriching it with examples of the work of Gainsborough, Constable, Degas, Matisse, Corot, and Cezanne, Sickert, Augustus John and Muirhead Bone, to name but a few of those who are represented.

Not only has he had no business connection with Manchester, but he has never even visited the city.

The fact that Manchester has never known one of its greatest benefactors came to light recently with the announcement that the gifts of this benefactor are to be collected into a separate exhibition at the Whitworth Art Gallery.

### Holds Spare Key to The King's Gardens

**SISTER AGNES**

Famous British war nurse, and the only woman the King has allowed to possess a key to the gardens of Buckingham Palace, in London. Is shown passing through the tall iron gates with the "spare key" in her hand.

## OLD EGYPT'S MUSIC FOUND

### Prof. Ernest Newland Smith Discovers and Records Art of Pharaoh's Time

### KEPT THROUGH AGES BY CHURCH OF COPTS

The music of ancient Egypt has been the subject of an investigation by Professor Ernest Newland Smith English musician and writer. He gave a representative of The Manchester Guardian recently a brief account of his monumental researches.

"Professor Newland Smith said he had come upon a rich musical treasure, that was undreamed of in the Western world. Throughout the centuries, he said, the choral music used for the services of the Coptic Church had been handed on orally by generations of singers. For four years he has been going to Egypt and studying this music. He has managed to transcribe on paper seven huge volumes of music, now written down for the first time in history.

**EXCAVATING MUSIC**

It was an enthralling task, for, digging down through what he called the debris of Arabic ornamentation, he came at last to the music that dates from thousands of years before the Christian Church. He came to the pure Egyptian idiom.

"The music," he said, "is not Arabic, nor Turkish, nor Greek in origin, often as these elements appear. 'It seems impossible to doubt that it is ancient Egyptian. It is almost certain that the Coptic Church took over many usages from the ancient Egyptian temple worship.

**MAGNIFICENT EFFECT**

"The professor said that the visitor would find not only fervor but a certain fierceness in some of the music. The effect of the music shorn of its ornamentation is magnificent. It is music that helps to shatter the outer consciousness and reach the mystic element in the hearer."

### HEAD OF BIG COMPANY RETIRES FROM WORK

Sir George May, secretary of the Prudential Assurance Company of Great Britain, has retired and it is understood that he will become a sort of unofficial chancellor, advising Philip Snowden with regard to sweeping economies.

Sir George is sixty years old, and he has spent the best part of his life with the Prudential. It is largely as a result of his cautious financing that the company has a surplus of $50,000,000 today. Not long ago he concluded a big deal involving a loan of $15,000,000. He signed the cheque, and then went to lunch at a restaurant where he was not known. When he came to settle up he found he had no money and he had quite a time squaring the waiter.

### *Taxes Upon Capital Reduce Employment*

It has been estimated in Great Britain that £500 of capital invested in industry is required to keep one worker in employment. On this basis it is argued that the high taxes that tend to reduce capital have a serious effect in reducing employment.

## LIGHT RAYS ARE USED TO TIME RACES

### Infra-Red Beam Across Finishing Line Is Broken When Horse Crosses

### AUTOMATIC EFFECT ON WATCH IS REGISTERED

### Jockey Club Stewards See Experiments—Other Contests Use Same Method

LONDON, June 13.—The stewards of the Jockey Club, including the Earl of Harewood, have been watching secret tests at Newmarket of an invisible light beam in the hope that it may be used to time races.

This would exclude the human margin of error, and make it easier to arrive at the correct form of horses under varying conditions.

It has long been felt that handicappers' estimates could become accurate deductions if there were a mechanical system of timing without any possible error.

A portable set has now been perfected by which a beam of infrared rays is projected across the course at the finishing post. The breaking of the beam by the winning horse as it passes stope a watch which has been set in motion electrically by the raising of the starting gate. The fact that the infra-red ray is an invisible light ray avoids any possibility of frightening the horse.

This system has already been used successfully at greyhound races.

### *Lord Salisbury on Lord R. Churchill*

Lord Salisbury wrote to Lady John Manners in May, 1884, when the trouble in the Sudan was at its height: "Randolph and the Mahdi have occupied my thoughts about equally. The Mahdi pretends to be half mad and is very sane in reality; Randolph occupies exactly the converse position." To another friend he complained that Randolph's temperament was essentially feminine, "and I have never been able to get on with women."

## LONDON TAKES TO SCULPTURE

### Painting in Second Place in This Year's Art Season—Notable New Workers

LONDON, June 13.—Now that it is possible to survey the season in perspective, one thing stands out above all others: this has been a "sculptor's year."

In the past the English have not revealed great natural gifts for modeling or carving. Flaxman is chiefly remembered for his Wedgwood designs and Homeric illustrations; Grinling Gibbons confined his carving to still-life. Yet today no other nation surpasses the work produced by Frank Dobson and Eric Gill, and the younger generation includes such promising sculptors as Barney Seale and Dora Clarke. Never before has English sculpture been so vital and so various.

### CAVENDISH CLUB TO CLOSE UP IN JULY

The Cavendish Club, Piccadilly, London, will be closed on July 31. It is officially stated, "This has become inevitable, as owing to a shrinkage of candidates' lists the necessary membership can no longer be maintained. Negotiations for the sale of the leases of the club premises are about to be concluded. All legal liabilities of the club are provided for."

The club was founded as a social and residential club in 1912, the Duke of Devonshire, the president, being one of the founders. Its members have included many university and public school men who have engaged in social service, the promotion of which was one of the objects of the club. At one time it had a membership of nearly 1,300.

### *Mouth Organ Champion*

W. V. Robinson, the champion mouth organ player, has carried his once-despised instrument into every corner of the world.

He has been telling his London audiences a quaint story of how he once entertained a crowd of Zulus in South Africa. He offered a mouth organ as a prize to any Zulu who could play a tune on it. For a little while there was no response. Then one native stepped forward, and timidly confessed that he could manage two airs. "But, baas," he said deprecatingly, "They are both Zulu tribal songs." "Never mind," said the mouth organist. "Let's have them."

And the boy rattled off "Rule Britannia" and "God Save the King," while the tribesmen stamped and strutted through a war dance.

## Sandhurst Cadets on Inspection Parade

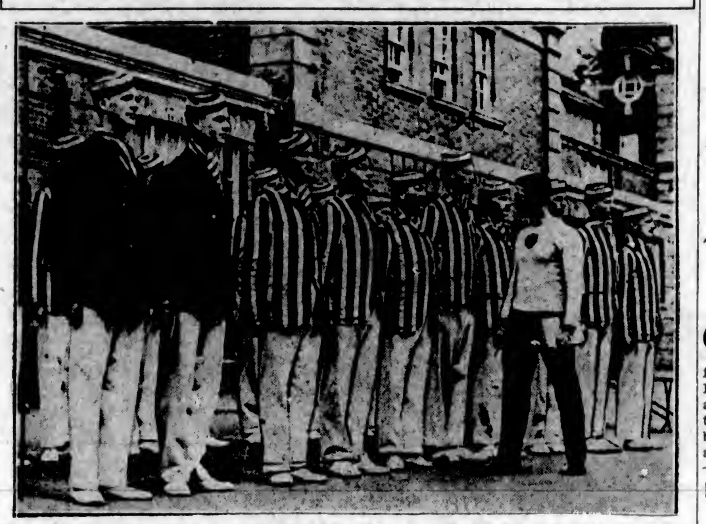

SCHOOLS for the training of youths who have chosen a military career rank high among the educational institutions of the leading countries of the world and attract a fine class of students. Among these institutions none excels Sandhurst, whose graduates enter the British Army. The list of past students includes a host of distinguished names.

## RAND MINES INCREASE IN GOLD OUTPUT

### Two New Properties to Add $10,000,000 Annually to Total of Production

### OLD AND NEW AREAS EXCEED EXPECTATIONS

CAPETOWN, South Africa, June 13.—(CP).—The life of Witwatersrand Gold Mines, on which the whole economic structure of South Africa rests, is a matter of vital importance, and an arresting statement made recently by the noted mining engineer, Sir Robert Kotze, author of annual reports on the mining industry, is receiving considerable attention. Sir Robert was government mining engineer for eighteen years, and before he relliquished office in 1926, he reviewed the whole position in a special report. He then anticipated a considerable shrinkage in the output unless new mines were opened up.

Sir Robert said that recently the output of the various mines had increased on account of the plentiful native labor supply. The mines were enabled to crush up to their full capacity, and some of them had increased their crushing capacity. In addition to that the grade of ore in some of the mines has improved. "As far as the future is concerned," said Sir Robert, "two new mines will start crushing within twelve months—the East Geduld in July and the Daggafontein early next year—and the aggregate total output will be increased by them to the extent of about $10,000,000.

"In addition there is promising development on the Witpoort mine—better that might have been expected. The Sub-Nigel has more than fulfilled expectations, and generally a great alteration has been taking place in the prospects of the Far East Rand. Today we know a little more of the nature of the occurrences of gold in shoots within the area, and we have reason to hope that on the farms adjacent to the Sub-Nigel there may be found areas with sufficient payability to constitute workable mines. On the other hand, the output of some mines like the City Deep is decreasing."

### *Lady Wyndham's Will*

The total value of the estate left by Lady Wyndham (formerly Miss Mary Moore, the actress, and the widow of Sir Charles Wyndham, the actor-manager), who died on April 6, will be found to be just under £200,000.

Apart from a few small bequests, the legatees are, it is understood, members of her family. Lady Wyndham was a generous benefactor to charity during her lifetime.

She is survived by the three sons of her first marriage. One of these, Bronson Albery, is a co-director with Howard Wyndham (Sir Charles Wyndham's son by his first marriage), of Wyndham's Theatres, Ltd.

A piece of Wales containing 5,000 people is likely next year to become forever England. It is that piece of Flintshire, fifteen miles long and about twelve broad, which is cut off from its mother county by a strip of Denbighshire, and is bounded on two sides by Cheshire and Shropshire.

By next April all counties containing detached portions of neighboring counties must present schemes for their absorption to the Ministry of Health.

Under the scheme this fragment of Wales, where little Welsh is spoken will probably become part of Shropshire.

### *Snails Hold Up Royal Air Force At Bagdad Lake*

BASRA, Iraq.—The Air Ministry is to abandon Lake Habbaniya, Bagdad, as a proposed Royal Air Force base owing to the presence of myriads of dangerous snails.

These snails carry the germs of bilharziasis and were known to British troops during the war as "Bill Harris."

Bilharziasis, or, more commonly, schistosomiasis, is a disease characterized by internal bleeding, but is seldom serious.

Basra is now likely to be chosen as the new R.A.F. base.

## SILK-WEAVING IS A DECAYING ART

**Old Folk Are All That Is Left of Hand Workers of Spitalfields**

Writing in the May number of The Port of London Monthly, W. J. Passingham tells of the existence of a fast-disappearing remnant of the descendants of the Huguenot silk-weavers of Bethnal Green and Spitalfields, London.

"The weavers live in two-storied cottages especially designed for their work, which is mainly silk cloth for expensive neckties and Jewish praying-shawls. A recent order for squares of hand-woven silk revealed that the weavers are three months behind with orders from many European capitals and from New York. The art of silk-weaving by hand will soon be lost, it seems, for there are no apprentices to take the places of the old folk who are mostly between sixty and seventy years of age."

The palmy days of the industry were about sixty years ago when thousands of yards of hand-woven plushes, velvets, and corded silks were regularly exported to all parts of the world. There were at least 500 master-weavers in Spital Square, who kept thousands of folk in the surrounding neighborhood occupied as weavers, warpers, winders, throwsters and dyers. At that time weavers were far too busy to wind their own quills, and quill-winders trundled their quaint machines through the streets, after the fashion of knife-grinders and tinkers, and their then familiar cry brought weavers hurrying from the houses with work to be done on the spot.

## ROMANCE OF DUKE IS TOLD

### Col. Seymour in 1787 Married Innkeeper's Daughter He Had Rescued

### DESCENDANT FELL HEIR TO DUCHY OF SOMERSET

LONDON, June 13.—(CP).—The death recently of the sixteenth Duke of Somerset, who was Sir Edward Hamilton Seymour, revived a romance that went back 144 years, when a marriage established a claim to a title by descent from a brother of Jane Seymour, Queen Consort of Henry VIII and mother of Edward VI. The Duke was in his seventy-first year, his death occurring at his Wiltshire seat, Maiden Bradley.

When the fifteenth duke died in 1923, there were three claimants to the dukedom, which dates back to 1546. The sixteenth duke's claim was upheld in 1925 by the Committee of Privileges of the House of Lords, before whom was revealed the story of the marriage of one of his ancestors to the daughter of a Woolwich publican in 1787. This marriage was the sequel to the rescue in London of Leonora Hudson by Colonel Francis Seymour, grandson of the eighth Duke of Somerset, from two seamen, one of whom was her husband, John Hudson. As the result of a world-wide search of records a ship's register showing that John Hudson had died in 1786 was found. Sir Edward Seymour had to prove that Colonel France Edward Seymour was lawfully married to Leonora before the birth in 1788 of Francis Edward Seymour, great-grandson of the eighth duke. The Committee of Privileges decided that the marriage was valid.

The sixteenth duke entered the army in 1880, and had a distinguished military career. His heir is Lord Seymour, who is forty-nine years of age.

### *2,000 French Officers Pay Visit to England*

Over 2,000 members of the association of Reserve of Officers of the North of France and their ladies had an enthusiastic welcome on their visit to Dover recently. They arrived in the morning from Calais. The Mayor and Mayoress of Dover and members of the corporation were on the quayside, and also members of the British Legion in East Kent with their standards, under the command of Major Astor, M.P.

## *Race of Women in Britain Grows in Beauty of Figure*

"Not for generations has the standard of woman's beauty been so high as it is today."

This statement was made to a Daily Mail reporter by Mr. Bertram Park, the artist and photographer, who is assisting the Countess of Carlisle to direct the Pageant of Famous Beauties which is to be a feature of a charity ball at the Dorchester, Park Lane, W.

Because of this fact, Mr. Park is finding some difficulty in selecting pictures of famous beauties of bygone days which can be represented by living beauties of today.

**BETTER MOUTHS AND CHINS**

"Women today," said Mr. Park, "have personality and character expressed in their line mouths and chins, whereas in bygone days the mouths were pinched and the chins narrow. In old portraits of notable women you can see evidences of good family and breeding in their foreheads and even noses, but the mouth and chin seem to fall away.

"In bygone days the contours of a woman's face were admired merely from the picturesque point of view. While the small mouth and chin are picturesque, they lack the personality that stamps the high standard of beauty we find today. Now women are admired as much for their character and expression as for superficial attractiveness.

**NEARER THE GREEK IDEAL**

"As regards figure, too, the modern woman is much taller and bigger in the waist and shoulders, but perfectly proportioned. She approaches to the Greek ideal height of seven and half heads, while the mediaeval woman was only, say, six and a half heads in height.

"In brief, the beauty of the modern woman is more like the classical Greek beauty than any other generation that has gone before."

## *Preparations Made For Arctic Airway Europe to America*

### Flights to Be Made via Shetlands, Iceland, Greenland, to West or South Shore of Hudson Bay—Longest Single Hop Less Than 400 Miles—The Shortest Road

### Transatlantic Planes on This Route Can Take Off Without Huge Fuel Load

ON his return to London, H. G. Watkins, leader of the British Arctic air route expedition to Greenland, expressed himself hopefully on the possibility of establishing an airway from Europe to North America, via Great Britain, the Shetland Islands, the Faroe Islands, Iceland, Greenland, Northeastern Canada, and Winnipeg or Ottawa, in which the longest stretch of water to be crossed would be less than 400 miles, and which could thus be flown by passenger aircraft of types already in daily use, so far as loading capacity and motor power are concerned.

Several flights have been made over parts of this route, the latest being that of Captain Ahrenberg, who flew from Sweden to Greenland. Test flights over the whole distance will be made, Mr. Watkins says, either this year or next year, following the selection of landing places and the provision at these places for refuelling.

**THE ROUTE**

As projected, the route runs from London to a point on the north of Scotland, between Cape Wraith and Pentland Firth, some 500 miles distant from the English capital. The next stage is to Thorshaven, at the north end of the Faroe Islands by way of the Shetland Islands. The distance from the Scottish base to Thorshaven is approximately 300 miles, involving two water jumps of 90 and 160 miles respectively. The next jump is from Thorshaven to Reykjavik in Iceland, about 500 miles, 320 miles of which are across water.

From Reykjavik the route goes to Greenland, over a water span close to 400 miles wide. How it will proceed to Canada is as yet undetermined. Probably it will go from Greenland to a point on the South-east shore of Hudson Strait, possibly via the south end of Baffin Land, and thence either to Churchill on the west shore of Hudson's Bay, or Moose Factory at the south end of the Bay.

The British Air Ministry undertook a survey of the first leg of the route, from London to Scotland, and the Canadian Government the task of surveying for a route from Winnipeg to Baffin Land. No details of the findings of this work, some of which has been completed, have been published. The same is true of the main findings of the British expedition to Greenland.

**THE SHORTEST ROUTE**

At the same time the United States Postoffice Department has announced the selection of Charleston as the American terminus of a proposed Atlantic air mail route, which would use Bermuda and the Azores as mid-ocean bases between here and Europe.

Both there routes have their points, the northern route is about 1,000 miles the shorter. Moreover it is an island route, the greatest stretches of water between bases being less than 400 miles. The objections to it lie in the storms, fog, and consequent poor visibility conditions which are encountered during much of the year.

### HISTORIC RUINS AT LINCOLN BEING TORN DOWN FOR A GARAGE

Remains of the Lincoln palace of John of Gaunt, built when he was governor of Lincoln Castle, are being demolished to make room for a garage. The palace, which is in High Street, was built because he found the castle at Lincoln too bleak for the comfort of his family, and it once covered a large area, but most of it disappeared long ago. In the seventeenth century a house was built into the ruins incorporating several features of the palace.

One of these is a fine perpendicular window of four lights, which is being preserved for the present, and which is believed to have been part of the banqueting hall. The sills are decorated on the inside with carvings of grape vines and fruit, and near the window is a large fireplace. Massive walls, a yard and a half thick, have been found beneath the house, two of the fireplaces in the house were ornamented with rare old Dutch tiles.

## LEADER GIVES CALL TO ARMS

### Baldwin Declares for National Policy—Must Strike and Strike Hard

Rt. Hon. Stanley Baldwin has unfurled the flag under which he and his party will stand or fall. Speaking recently, he said that nothing less than a national policy was of the slightest use, a policy that recognized their duty to their own people before any other. They had nursed their unemployed for some time. Let them try now to nurse their own industries. They must strike, and strike hard. The first action of their Government if returned to power would be to bring into force an emergency tariff on manufactured goods. This would not include raw cotton or wool as manufactured goods. It would give a new outlook and a new hope in every factory in the country. It would start the wheels again.

Only under cover of protection today could those industries which needed rationalization carry out that essential rationalization. Only in this way could they safeguard the standard of life in this country. He wanted the tariff to give them power to bargain. By this means alone could they meet, as and when it came, the dumping that was going to come as the result of the five-year plan in Russia.

To deal with agriculture, he was going to ask the electors to arm him with three potent weapons—the quota, prohibition, and duties.

### BRITISH CHEMISTS DISCOVER NEW DYE

Duratol Green G is the name given to a bright green synthetic dye discovered by the research work in the laboratories of the British Dyestuffs Corporation. This is the latest of the dye discoveries made since the method known as ice colors was introduced in 1880.

The name Duratol Green G was given because the colors could only be used in water cooled with ice. The new dye is grass green and has been tested to stand boiling in an alkaline solution for six hours without changing the shade. It is claimed that it is equally good for coloring cotton, linen, or silk, artificial or real.

### E. ASHMEAD BARTLETT DIES IN PORTUGAL

Ellis Ashmead-Bartlett, war correspondent and author, who arrived at Lisbon recently as a London special correspondent, died in a nursing home from congestion of the lungs. Mr. Ashmead-Bartlett represented the British press during the Dardanelles campaign and when he saw that victory was impossible there he gave up his position to criticize the undertaking and plead for the withdrawal of the troops from Gallipoli. Subsequently he was war correspondent at General Joffre's headquarters on the French front. He was Conservative M.P. for North Hammersmith from 1924 to 1926.

## ROOF AIRDROMES WILL BE TESTED

**Landing From Autogiro Machines Will Be Tried Out in Heart of London**

Immediate steps are to be taken to arrange for tests in taking off and landing with autogiro machines from roofs in the heart of London.

There is reason to believe that the first tests with these machines, which rise and land vertically, will be made at the London, Midland and Scottish Railway goods station in Commercial Road.

Aviation experts have recently been examining the tops of some of the largest buildings in London. The roof of Bush House, Aldwych, and that of Messrs. Selfridge's, in Oxford Street, were inspected, but it was found that, although the space provided was adequate, it would involve considerable expenditure to clear the "airdrome" of ventilators and skylights.

The experts have decided that the machines require a surface of approximately 100 square yards so as to eliminate all possibility of risk should a strong wind arise while the tests are being carried out.

Officials of insurance companies, who have been working in conjunction with pilots and officials of the Cierva Autogiro Company, have readily agreed to become identified with the scheme, and have come to the conclusion that the hellocopter type of machine is a remarkably safe mode of flying. The machines and pilots are ready.

A correspondent in a daily paper says that it is cruel to keep animals in a zoo. Still, the animals are not compelled to look at the visitors exhibiting themselves on the other side of the bars.

# News From Here and There Across Canada

## Minute Book Found Of Club Founded by Famed Fur Traders

Records of Beaver Club, Montreal. Begin February, 1807—Frequented by Partners in Northwest Company, Rivals of Hudson's Bay Company for Many Strenuous Years

MONTREAL, June 14 (CP).—An important historical find of a document that has been lost for a number of years came as a result of the exhibition of things a hundred years old, which is now being shown at the McCord National Museum at McGill University. The find is the minute book of the Beaver Club, fur trading organization, which dominated the social, political and commercial life of Canada for over forty years.

The minute book starts from February, 1807, and continues to 1816, when there is quite a gap. The last entry is on March 5, 1827, and this probably signified the end of the club.

**A REMARKABLE CLUB**

The Beaver Club has a unique history that typifies the very life of the country in the years when it was in existence. It was formed in 1785 by the partners of the famous Northwest Fur Company, which was the bitter rival of the Hudson's Bay Company so long as it existed.

Such men as the McTavishes, Frobishers, McGills, organized the Northwest Company. McGill University was one result of their successes, although all the partners did not spend their money as well as did James McGill. When the company was at the height of its activity, the partners, leading men in Montreal, decided to form a club which turned out to be as interesting from its social importance as it was notable for the immense power it wielded both commercially and politically.

**DISTINGUISHED MEMBERS**

The object was to bring together during the Winter months men of social standing who had spent many of their days in the savage north country on behalf of the fur trade. The membership was very exclusive, and no one could belong who had not spent at least one Winter in Northern Canada. John Jacob Astor, founder of the fortunes of the family of that name, was a frequent visitor from the United States; Thomas Moore, the Irish poet, was guest of honor on one occasion; Alexander Mackenzie and Sir John Franklin, explorers, were honorary members.

The meetings were largely social and always began by passing around the peace pipe and proceeded with a round of toasts that was not short. Informal conversation was engaged in. The meetings would start at four o'clock in the afternoon and would continue till four in the morning, although a rule was passed that married men could go home at nine in the evening.

## HORNBY'S LIFE STORY RELATED

Tale Is Told by Former Lancer—Was Companion of "Arctic Hermit"

(Copyright, 1931, S.N.S.)

TORONTO, June 14. — Six feet two inches tall, scorner of man-made obstacles, tanned even yet as if by Indian suns where he was a Bengal Lancer, and the Palestine glare where he served under Allenby, Captain C. Critchell-Bullock has come to Toronto to talk, not about himself, but about Hornby. John Hornby, scholar, soldier of fortune, who threw over wealth and a career in the English diplomatic service for the privilege of sharing hardship and danger with the primitive Indians and Eskimos in the bad lands of the Arctic,—"the Hermit of the Arctic," who starved to death far from civilization, with two companions. Beside him, they found his unfinished manuscript, "The Land of Feast and Famine."

**THE STORY BEHIND**

Critchell-Bullock had come at last to Toronto to meet his Canadian publisher, Thomas Allen, and to tell the story behind "Snow Man," taken down by Malcolm T. Waldron from this companion of Hornby on the trip before the "last" one.

Bullock talked like a book. He filled in the gaps. He told for the first time how he really came to meet John Hornby—only a small man, not over five feet four inches tall who could run a hundred miles, a man who "could starve like a gentleman," and, finally, dig his own grave in advance, with everything prepared so that he could enclose himself in it before all his strength left him.

**STARVING AND FASTING**

Bullock told the story of their trip during the long night of a Northern Winter in this bleak domain, where they lived for part of the time in a cave cut into a glacial sand hill, reached by a tunnel through snow. Once to test Bullock, Hornby left him in a cabin during a seven-day blizzard with a lame dog, with scarcely any food and scarcely enough twigs to cook a meal. He told how, when Spring came, they crossed practically the whole continent to Hudson Bay and Baffin Island, starving and feasting as they went.

This unbelievable man Hornby never would admit that he couldn't beat anybody at his own game or sport almost at the first attempt, even the Indians and Eskimos. Once, for instance, Hornby was near the spot in the Black Forest where the world's championship ski match was attempted. Hornby had never had a pair of skis on his feet, but he boasted that he would meet anybody, and in two weeks was actually a contender for the world's championship.

## BETTER PLANE TYPES SOUGHT

Building of Aircraft Is Growing Industry in Dominion —Research Work

BEGINNING IS MADE IN EXPORT BUSINESS

With the expansion of aviation in Canada, there is seen developing slowly but steadily the infant aircraft industry.

For the first nine months of 1930, sixty-nine aircraft were entirely manufactured in Canada. The Canadian industry is gradually supplanting importations in supplying the domestic requirements. In addition, a promising beginning was made in export trade.

**RESEARCH ESSENTIAL**

Further advancement is dependent on the provision of adequate scientific research and experimental data. Future research in aeronautics may well result in advances greater than any yet made.

Equipment for research is being installed in Ottawa laboratories. A wind tunnel is almost completed which will provide a nine-foot diameter jet of air having a velocity of over 125 miles per hour.

In the jet of the tunnel a model of an aircraft may be suspended, and from the readings on balances the performance and behaviour of the corresponding full scale aircraft in free flight may be predicted.

**FOR WATER LANDINGS**

A testing tank 400 feet by nine feet six inches deep has been constructed. A carriage will carry a sensitive towing balance to which the float or hull model will be attached. As flying boats and aircraft fitted with floats are extensively used in Canada, particularly in the North, the development of improved floats and hulls is a matter of peculiar importance to the Dominion.

## *Salmon Fisheries Of Newfoundland To Be Developed*

That the salmon fisheries of Newfoundland and Labrador constitute a valuable asset that is only now being utilized as a source of wealth to the community, is the opinion expressed by W. L. Calderwood, who during August, 1930, made a series of investigations into the inland fisheries of Newfoundland, with particular reference to salmon.

## DELEGATES MAKE GOOD IMPRESSION

Chinese Writer Says Merchants Pleased With Visit of Canadian Trade Mission

By F. K. WU
Written for the Canadian Press.

CANTON, June 10. — Favorable impressions are imbedded in the minds of Chinese merchants as a result of the visit of the Canadian trade mission. Steps are under way to expand trade relations between Canada and China, according to merchants here and in other commercial centres.

As the Canadian mission visited all the big cities in China, they opened their eyes and ears to all the trade possibilities in this country. The friendliness of the Chinese people was shown by the numerous entertainments in honor of the Canadian guests, though many Chinese merchants regretted that they did not stay longer, as in the case of the British economic mission.

"Canada has all the transportation facilities," declared a prominent member of the city chamber of commerce. "Her railroads are among the best in North America, and her steamships coming to China's shores are the fastest and biggest. With these factors, it is possible to establish immense trade relations with Canada."

## *Game Plentiful in Atlantic Provinces*

For fishing and hunting, the whole region comprised within the Maritimes and Quebec is ideal, and there is scarcely a spot where sport can be had that is too far afield for the motorist, and if that is so a canoe will usually reach it. Moose, deer and game birds are plentiful in Quebec, New Brunswick and Nova Scotia, and game fish abound in all the provinces. Prince Edward Island has no large game, but the shooting, in season, includes geese, ducks, snipe and woodcock. At all Summer resorts and hotels, golf and tennis are the principal forms of outdoor amusement.

## *McGill Given Thousands of Ancient Coins*

MONTREAL, June 14 (CP).—Thousands of platinum, gold, silver, copper and alloy coins, and several antique gems, many of which were made in Old Testament times, have been received at McGill University, the bequest of the late Lieut.-Col. W. G. Peterson, son of Sir William Peterson, a former principal of McGill University.

The oldest coin in the collection is one of the first minted and was made at Agina between 650 and 700 B.C. some 2,700 years ago. Many of the coins are 2,300 and 2,400 years old and are in wonderful state of preservation. Even the copper coins, the first to show signs of age ordinarily, have deteriorated but slowly.

The collection comprises Greek, Roman, early English and Russian coins. The Russian coins are made of platinum. The collection of Greek coins has been described as the best in Canada.

In the display of antique carved gems, there is a cameo ring which shows five different layers of stone.

PRINCE APPRECIATES COURTESY OF QUEBEC

QUEBEC, June 13.—His Royal Highness Prince Takamatsu of Japan, has sent a cheque for $50 to Chief of Police Trudel, to be added to the police pension fund in recognition of the courtesy and services extended him when he was in Quebec City recently.

"Everyone was surprised when I greeted him with "Gokigen yo myassama," which is Japanese for "How do you do, Your Royal Highness;" but it helped make him feel at home," declared the chief.

## WHEAT WASTE TO BE COINED

National Research Council Investigates New Uses for Grain

PAPER AND OIL FROM STRAW AND SCREENINGS

The National Research Council is taking up the question of finding new uses for grain. The council is giving practical expression to the thought many have held, with wheat at sixty cents, that something more than flour and breakfast cereal might be found in the grain. There are possibilities, the council admits cautiously, that surplus wheat may be made to yield an economical fuel, or alcohol, starch, glucose, acids or lacquer, among other things.

The council is rather more optimistic concerning two other ventures—in fact it says that already they are yielding "interesting results." Screenings at Port Arthur and Fort William terminal elevators amount to more than 50,000 tons a year. The research council indicates that the screenings might be made to produce oil for soap making and fertilizers.

Another ancient problem has been the immense quantities of straw wasted in Canada each year. The council is not without hope of finding profitable uses for an output of straw estimated at 50,000,000 tons a year.

MEDICAL STUDENTS FAIL TO PACK BONES

MONTREAL, June 13.—Human bones found in a garbage can in the rear of a dwelling on Sherbrooke Street recently caused a bit of excitement for the garbage collector and much distress to a landlady who had tried to dispose of them.

Following an investigation by the police it was learned that medical students had lived in the house in question all Winter and when the term was over and packing-up time came they had failed to include the bones among their belongings. The distressed landlady put them in the bottom of the garbage pail hoping that was the last she would see of them, but a call to the Coroner's Court brought them to light again. This time she disposed of them for all time, saying she knew a McGill professor who could testify if necessary that her former roomers were students and that they had left the bones in their room.

## Founder of Halifax City

THIS is a picture of the model of the statue which is to be erected to Honorable Edward Cornwallis, founder of the City of Halifax, N.S., in front of the Canadian National Railways' Hotel. This statue, which will be unveiled on June 21, immortalizes the memory of the intrepid Englishman, the sixth son of Baron Cornwallis, who came to Nova Scotia in 1749 to establish a settlement and military stronghold and succeeded in founding the City of Halifax in the face of strong opposition from the Indians and the French.

## *Camper Defeats Wild Bear With Fast "Left Hook"*

MONTREAL, June 13.—(CP).—Bears should beware of annoying R. P. ("Bob") Isbister. Mr. Isbister, a resident of Hamilton, Ont., one of the immortals of Canadian Rugby, is a big man and when he hits anything it "stays hit." There is one imprudent bear somewhere near Lac Sauvage who could support this.

Mr. Isbister, with E. H. Dickinson, Toronto, and W. F. Close, of this city, went to Lac Sauvage a short time ago to fish. One day after lunch the party cooked and ate on shore, Mr. Isbister lay down for a nap on a rock which fell away sheer into deep water. Awakened suddenly by a noise, he saw before him a half-grown bear. Surprised, he threw out his right hand. The bear snapped at it, raking his hand with four sharp teeth. Suddenly very wide awake, Mr. Isbister put over a left hook to the bear's snout, knocking the animal completely off the rock into the water fifteen feet below. The other members of the party, learing the splash, hurried back, arriving in time to see the discomfited bear scramble ashore and lumber off into the woods.

Mr. Isbister stopped off here on his way home, his right hand swathed in bandages, the result of the "one bite" to which bears evidently consider themselves entitled, as well as dogs.

## *Invar Tape Metal*

The invar tape used in land surveying by the surveyors of the Topographical Survey, Department of the Interior, is composed of an alloy of iron and nickel in the proportion of sixty-four per cent of the former to thirty-six per cent of the latter. As its name implies, it is invariable, or nearly so; that is to say, it is not subject to as large changes in length due to temperature variation as is the ordinary steel tape.

## NEW BRUNSWICK BUILDING FAST

Nearly $8,000,000 Spent by Small Province on Highways Last Year

The Province of New Brunswick expended nearly $8,000,000 on its 1930 programme of highway improvement and maintenance. This represents the greatest amount ever spent upon highways in one year in the history of good roads in New Brunswick.

The St. Leonard-Campbellton Highway will not only be a scenic route of great beauty but it will provide a direct and short highway to the Gaspe Peninsula and the popular salmon fishing waters of the Restigouche River. It will save about 200 miles in distance for many tourists.

New Brunswick has 11,822 miles of highway, of which 1,367 miles are classified as main trunk routes, 3,268 miles as secondary routes and 7,187 miles as branch or by-roads.

## *Teacher Saves Pupils' Lives*

MONTREAL, June 13.—(CP).—Quick action and presence of mind on the part of Miss Maude Barnes, a public school teacher of this city, probably saved the lives of several children a short time ago when about 200 pounds of plaster suddenly dropped from the ceiling of a class-room where the class of thirty-five pupils was in session.

Seated at her desk Miss Barnes heard a warning crack from the ceiling and immediately gave the order to her pupils to leave their desks and make for one side of the room. The children rushed out of the way, narrowly escaping the shower of plaster which fell with a roar, raising clouds of dust.

## Comrade Tells Story of Lost "Arctic Hermit"

THE photographs reproduced here show, left, Capt. James C. Critchell-Bullock, former Bengal lancer and veteran of Allenby's campaign, who has told the true story of how he met John Hornby, lived with him in Arctic Winter in a snow-buried cave, and with him crossed the north of the continent to Hudson Bay and Labrador. Centre, last starvation spot in cabin in the heart of the barren lands, near the spot where he and Critchell-Bullock starved in 1925, and where Hornby and his two companions, Adlard and Christian, perished in 1927. Right, John Hornby, scholar, polyglot, soldier of fortune, who threw over wealth and a career in the diplomatic service, and lived by his rifle in the deserted snow wastes of the Badlands through indescribable hardships, until this "Hermit of the Arctic," with two companions, froze to death in a cabin. It took Royal Canadian Mounted Police twenty-six months to bring out the bodies. In doing so an aeroplane and a schooner were wrecked.

# *Canada Takes High Place Among Nations of World In Use Made of Aviation*

## NO ICEBERGS THIS SPRING

Season Is Passing Without Usual Drift to Sea Lanes Off Newfoundland

GREENLAND REPORTS EXCEPTIONAL WARMTH

Something meterologically strange is happening in Greenland. The ice has not moved out and come down on the transatlantic steamship tracks as in other years.

The season for icebergs is fast waning. April 1 to July 1 is the usual time for them, reckoning over a period of years. Reports from fishermen, sealers and explorers about Spitzbergen and the Eastern Arctic pointed to hitherto unheard of warmth in that part of the earth. Old glaciers had disappeared and land loomed bare where there had been but ice.

Captain Martin Ingebrigsten, who has sailed the Greenland Arctic for fifty-four years, reported that he first noted the warmer conditions in 1918.

## *Montreal Artist Wins Distinction From Paris Jury*

MONTREAL, June 14 (CP).—A young Montreal artist has scored again this year with the exhibition of a picture at the annual Spring salon of Societe des Artistes Francais in Paris. It is the work of Louis Muhlstock, of Montreal, who went to Paris in the Fall of 1923 and has since been studying under the great French master, Louis Francois Biloue. The picture was among those submitted to a jury of artists from the thousands which are annually sent in from all parts of the world. This is the second time that Mr. Muhlstock has ben thus honored, a portait and a still life study having elicited favorable criticism at the last Spring exhibition.

The young artist exhibited at the Spring exhibitions of the Art Association of Montreal, and at exhibitions of the Royal Canadian Academy, as well as in the National Gallery of Canada at Ottawa at the 1929 exhibition of Canadian art.

## *Prizes for Remounts*

Major the Hon. Robert Weir, Federal Minister of Agriculture, has authoried the payment of moneys totaling $825 to owners of horses used by Canadian cavalry units during the 1931 training season to be distributed as prizes to be awarded on suitability of horses for army remount purposes. Each regiment will be allocated $25 in prize money to be awarded in the form of a first prize of $15 and a second prize of $10, while a suitable ribbon will designate third placing. The object of these awards is to stimulate interest in the breeding of horses of a type which has been proven generally satisfactory for all-round purposes.

## *To Save White Pine*

As a means of preserving the rapidly diminishing stands of white pine throughout Canada from the ravages of the blister rust, Dr. H. T. Gussow, Dominion Botanist, urges the complete extermination of all wild currants or gooseberries and the cultivated garden varieties of black currants within a distance of 900 feet of the pine grove or stand which it is desired to protect. White pine blister rust does not spread from tree to tree, but is dependent upon these intermediary host plants. With these removed and completely destroyed, the spread of the rust is checked effectively.

Planes Flew More Than Six Million Miles in Canada in 1929—Two Thousand Tons of Express and Freight Carried—Only One Accident to Every 217,000 Miles Flown

Air Mileage Per Annum Equal to That for Germany or for France

IT is not generally realized that the Dominion is perhaps the second nation in aviation today. In 1929, over 6¼ million miles were flown by aircraft. Almost 125,000 passengers were carried. Two thousand tons of express and freight were transported. The quality of the service is indicated by the fact that, although most of the flying was done over territory where no airports existed and no air lines were established, there was only one accident involving injury to occupants for every 217,000 miles flown.

While in recent years there has been a gradually increasing rate of expansion in most countries, the rate in Canada has been extraordinarily rapid, and, in fact, since 1927 has been exceeded in only one other country. The total mileage flown in Canada in 1928 was about one-third that in Germany and one-half that in France. In 1929, however, the Canadian air mileage had become practically equal to that in Germany and in France.

**NO ARTIFICIAL AIDS**

As no direct Government subsidies have been paid in Canada, aviation has developed here along sound self-sustaining lines and each year discloses a greater increase in miles flown than the preceding one. In certain European countries, on the other hand, where, after the war, air transportation was artificially stimulated by subsidies, aviation is now showing reduced rates of increase or even reductions.

Few people in Canada, except those directly engaged in aviation, are aware of the extent and variety of the services for which aircraft are now being employed in the Dominion, and the rapidity with which these services are expanding; and still fewer appreciate the present and possible future economic importance of air transportation to the country.

**WHERE THERE ARE NO ROADS**

The most effective uses of aircraft in Canada have been those for the investigation, development and protection of the natural resources of the country. The aeroplane, because of its mobility and the range of vision it provides, is admirably fitted for such services as exploration, surveying, forest protection, fishery patrol and crop and forest dusting.

Some three-quarters of the area of the Dominion are still unserved by roads and railways. Much of this area is rich in natural resources, but has been little explored, owing to its relative inaccessibility by older methods of transportation. Employing aircraft, the exploration and development of these regions has been proceeding very rapidly during the past few years. Not only are aircraft used directly as a means of observation, but they are also employed for the transport of personnel and supplies of surveying and geological exploration parties and of construction crews, materials and machinery.

**INVALUABLE AIDS**

The aircraft and aerial camera are proving invaluable aids to the surveyor, geogolist and engineer for the location of railroads, highways and transmission lines, and in connection with river improvements, harbor, terminal and water power developments.

Valuable work is being done by aircraft in the protection and development of the forest wealth of the Dominion, in the detection and suppression of fires, combatting the insect pests by dusting and in enabling adequate plans to be arranged for the best utilization of the timber.

**AIR MAIL TO ARCTIC**

In addition to services in connection with the national resources, aircraft are being employed in many other ways. The air mail is perhaps best known to business men. Supplementing existing means of transportation and communication, the air trunk line from Saint John to Windsor (Detroit) via Montreal and Toronto and the lighted night routes between Winnipeg, Calgary, Regina and Edmonton, satisfy the ever-present demand for increased speed of travel and communication, while those to outlying communities bring the remotest corners of continental Canada within reach of civilization. Other applications of aircraft include custom patrol, exhibition, sightseeing, taxi, advertising and illustration and sport.

## ESCAPE MADE FOUR TIMES

Nova Scotia Soldier Was Thrice Captured by Germans—Free at Last

JUMPED OVER BRIDGE; SWAM ACROSS RIVER

(Copyright, 1931, S.N.S.)

HALIFAX, June 14.—The Royal Commission for the Investigation of Illegal Warfare Claims has completed hearings into the claims of Great War veterans of the Maritime Provinces who seek reparation for wartime losses and sufferings.

Perhaps the most thrilling experience recounted was that of Lorne T. Higgs, of Nappan Station, Cumberland County, N.S., who, after three unsuccessful attempts, tried again and finally escaped from a German prison camp.

Higgs was captured in April, 1915, near St. Julien. Upon arrival at Geisen, he and his comrades were put to work in a copper mine. The work was gruelling so they decided on "passive resistance." It was of little use.

**FIRST THREE ATTEMPTS**

One night Higgs made a break for liberty during a thunder storm. Four days later he was recaptured and thrust in straffe barrack for eight weeks of solitary confinement. His rations were bread and water and on every fourth day he got soup.

Then Geisen again. Here they put a circle of red paint on his breast and red rings on his shirt. He was a "marked" man. After a Summer of misery in the Geisen Camp he was transferred to Saltcau and then to Lichen Houst, where he and the other prisoners worked in watery ditches with nothing on their feet but wooden clogs.

Another night Higgs and Kiddridge planned a break for the Holland frontier. About six days out from the German camp Kiddridge was caught on a bridge by an enemy guard. Higgs got clear for a while. This time it was a policeman on a bicycle. Another eight weeks of solitary confinement, poor grub and fleas. Next he was taken to the punishment camp of Vordinamore. Kiddridge was there, too. Here, failure to do the gruelling labor imposed brought the hard butt of a rifle or a threatening bayonet.

**JUMPED BRIDGE, SWAM RIVER**

It was from this latter camp that Higgs made his fourth escape. And this time he was successful. He and Kiddridge made a break for it and after four days of plodding were accosted by a sentry. Higgs turned and vaulting the side of a bridge, landed some feet below where he lay until the sentry led Kiddridge away. After four days of travel across the frontier he eluded two guards by swimming a river and arrival at Oldenzal, Holland. Finally he arrived back in England, but as a result of his trying experiences has been suffering from nerves and hemmorhages ever since.

## *Range of Maple Sugar*

The natural range of the sugar maple in Canada extends from the Maritime Provinces to the Lake of the Woods in Ontario. In the forest it may reach a height of over 100 feet, but ordinarily does not average more than seventy-five to eighty feet in height and two to three feet in diameter. It occurs either in pure stands or is found associated with other hardwoods.

## *First Alberta Coal*

The first reference to coal in Alberta is contained in a map of Aaron Arrowsmith. It is that of Edgecoal Creek, known today as Rosebud River. Concerning this stream, Arrowsmith says, "Great quantity of coal in this creek."—Geographic Board of Canada.

## *Historic Sites*

During 1930, nineteen historic sites in Canada were suitably marked by either cairns or tablets and a number of other sites acquired, according to a recent statement of the Department of the Interior. The work of commemorating national historic events and the services of important personages is carried out by the National Parks of Canada Branch of the Department of the Interior, in co-operation with the Historic Sites and Monuments Board.

## *Newspaper Woman Awarded $5,000*

MONTREAL, June 13.—(CP).—For injuries sustained when she fell down the elevator shaft of the Montreal Press Club, Mrs. C. T. R. Shallow was recently awarded $5,000 damages by a jury in the Superior Court under Mr. Justice Duclos. Her husband was awarded $3,000. The total claim of both plantiffs was for $30,000.

The accident occurred in 1929. Late at night Mr. and Mrs. Shallow, with two friends, entered the Press Club building with the intention of going upstairs to the dance floor. The door leading to the elevator was open, and Mrs. Shallow, believing the elevator to be there, walked in. She fell down the shaft to the basement and suffered a multiple fracture of the pelvis and internal injuries.

# THE HEART OF THE WOODS

By TIM MATSON

ONE sultry July evening, at the time the waiters disposed of their foaming cargoes on the run and the smoke-clouded room seemed to quiver with the discord of a thousand voices, two square-shouldered young men zigzagged through the crowded tables to a vacant booth in a corner. The red-headed one with the broken nose caught the waiter's eye and held up two fingers. His companion, a sober-faced fellow, straw-haired, with the startling blue eyes of the Scandinavian, found the centre of a spittoon ten feet away with enviable ease and sat down.

"I've been lookin' for you two," said the waiter, placing two foaming glasses on the table. "Whatcha doin'? Wanta go to work?"

The red-haired man cleared his throat. "That all depends," he drawled. "If you've got somethin' nice and soft, maybe we'll talk pretty to you."

The waiter smiled. "Don't know about bein' soft, Red, but take a look over there." He pointed to a young man, possibly twenty-four, pink-cheeked, with an excuse for something on his upper lip.

"Well?" dragged Red disinterestedly.

"Well," took up the waiter, "he's been hangin' around the last few days lookin' for two good loggers. 'Pears he's started up round Cowichan Lake; haywire, I guess, but he keeps askin' me, so I told him 'bout you. Come on over."

As Red stared at the owner of the pink cheeks his smile curled almost to a sneer. "Don't tell me that guy's runnin' a loggin' outfit," he scoffed. "Go pull that on someone else."

The waiter shook his head. "Honest, Red, I ain't kiddin'."

Red laughed. "Take a look at that bird, Sam," he jerked at his companion. "Think he's about our size?"

Sam picked his teeth and stared. "Huh," he announced presently, "guess there ain't no harm talkin' to him. If he's as easy as he looks, I'm goin' into mournin' right now. Let's go see what's on his mind."

They rose and sauntered over to the table.

"Evenin', Mr. Gilby, "here's Red Mackay and Sam Swanson who I was tellin' you about," offered the waiter by way of introduction. "Think maybe they're the two you're lookin' for."

Gilby rose. "Oh, thanks awf'ly," he said nervously, resting a pair of brown calf-eyes on the strangers. "Er, won't you sit down? Bring three more, please, waiter."

Red winked at Sam, then drew up a chair. "So you'se lookin' for a coupl'a loggers?" he asked bluntly.

"Eer—yes," said Gilby. "You—you chaps are loggers, I presume?"

"Well, by the snortin' old——"

"Er, quite," broke in Gilby. "Sorry, but you see I had one Johnny up there and he—well, he rather let me down, and now I'm naturally a little guarded. I don't mind admitting I'm green," he added with a little laugh, and what I want is two chaps I can trust."

Red kicked Sam under the table. "You mean you'd want us to kinda run things?" he suggested naively.

"Er—yes," faltered Gilby, "that is, provided you play the game. In that case you'd have a free hand, and I'd be more than grateful."

Red shot a sly glance at his friend, then looked openly at Gilby. "Why not give us a whirl at it?" he asked evenly. "We know our business and nobody's got our fingerprints yet."

For a moment Gilby regarded them keenly. "Alright," he said finally, "if you're agreeable, meet me on the ten o'clock boat tomorrow morning."

"O.K." Red raised his glass. "Here's how, Mr. Gilby," he offered decorously.

"Here's how," echoed Sam.

"Er—b-bung-o," struggled Gilby.

"Gosh!" grinned Red, with Gilby safely through the door, "can you beat it?"

"It's a crime," Sam grunted, staring blankly at the closed door.

"Looks like a snap, though, don't it?" Red asked eagerly.

"It sure does," said Sam, with emphasis on the 'sure.' "Only one thing worryin' me," he added pensively.

"What?"

"You'll crab the act!"

"Whaddya mean?" Red snorted.

"Oh, I dunno; you're liable to do most anything," Sam yawned.

"Go to hell," flashed Red. "I know a sucker when I see one!"

"I know," Sam nodded. "Don't play him too strong, that's all."

Four o'clock the following afternoon found three men sweating over miles of dismal, logged-off country. Black stumps dotted the ground. Charred snags frowned on a thousand scars; all that was left from the bite of the cross-cut, belching logging donkies and the hum of wire rope from the spar-tree. To the right the lake gleamed like molten metal in the afternoon sun. Far ahead and to the left a fringe of untouched timber whispered of shady leaves and icy streams. Red, in the lead, flicked the sweat from his forehead and stooped to lace his boot. Sam, on his heels, stopped abruptly. For a moment they grinned at Gilby's dripping figure, far behind.

"Think we'll be able to handle him?" smirked Red.

Sam smiled grimly, and without bothering to reply, swung on.

Two hours later smoke from Gilby's cookhouse filtered above the trees. A few yards on the heavy timber broke into a clearing where nestled the long, main bunkhouse, cookhouse and two outlying shacks.

"Here's my digs," said Gilby, entering the first shack. "You chaps can have the other—you'd sooner, than pile into the main house?"

"Jake with us," grinned Red, and in Sam's ear, "What did I tell you? Service? Better tell him we'll have breakfast in bed, too," Sam grunted.

"Here's the key," offered Gilby. "Hope you'll find everything satisfactory. One or two little things of mine you can have if you're not quite, er, comfy."

Red covered his mouth with his hand, dug Sam in the ribs and hurried out.

After supper Gilby knocked.

"What the hell's he want?" Red muttered and aloud, "Come in."

"I was wondering," asked Gilby, "if you'd mind strolling up to the er—seat of operations? Like to hear your opinion."

Red, lying on his bunk, raised himself on one elbow, yawned and flopped back. Noticing the lassitude, Gilby said hastily:

"Of course, if you're tired it can wait till morning. I only thought——"

A scuffling sound and the creak of a wire mattress broke his sentence. Sam has risen and with his back to Gilby, frowned at Red.

"Come on," he growled, jerking his thumb towards the door as Gilby left, "we gotta make some kinda bluff." Red put his fingers to his nose and settled more comfortably than before. "Come on," snapped Sam, and in a second Red was rolling on the floor.

Gilby was back in his shack.

"Let's go," Red barked at the closed door. Gilby darted out.

"Oh, splendid," he smiled, springing down the steps; "now we can get down to business."

Both men turned to hide their mirth and followed Gilby through the bush. For half a mile the trail twisted through towering firs and hemlocks. In the swampy "bottoms" huge cedars drooped their soft-tipped boughs almost to the ground. Here and there, where the growth thinned, the waning sunlight gleamed from the silvered trunks of the white pine. From time to time the strangers paused, gazed up and round, and by nods and gestures registered unmistakable approval.

Presently the timber thinned. Just saplings now, gently swaying; sadly, perhaps, as if mourning for their elder brothers whose fresh-cut butts showed everywhere through the green. An aged "donkey" leaned drunkenly by a drunker-looking spar-tree. A rough road lead over a side hill. Two dilapidated logging trucks waited by the spar-tree. The three men sat on one of the donkey skids. Gilby looked inquiringly at his companions.

"What do you think?" he asked nervously.

Red removed his hat and scratched his brick-colored thatch. "Dunno," he answered gravely, "better let me and Sam look it over."

"Right-ho," Gilby agreed, "I'll toddle back and see you later, what?"

"O.K.," Red reiterated, and followed by Sam, proceeded to make an inspection of the setting. With Gilby out of earshot Red said, after a disparaging look around, "Listen, Sam, if that guy thinks we're goin' to tie our shirts up tryin' to log with this outfit, he's just outa luck. Personally, I come up on my holidays. What's more, I mean to get 'em. I'd like to see the guy that rigged this tree, he snorted, kicking one of the sagging guy lines. Come on, we'll go talk turkey to the boss."

Sam took a last look at the rickety setting, then swung down the trail after Red.

Gilby was squatting on the steps, poring over a copy of The Bystander. As the men approached he tossed it back on his bunk and went to meet them.

"What's the verdict?" he asked, forcing a smile at the two glum faces.

Red pulled out the little round box of Copenhagen snuff and stuffed a pinch under his lower lip before saying measuredly, "Not so hot, is she, Sam?" Sam shook his head and Red drawled on. "Yes, sir, it's tough, but she's plain hay-wire. Can't get logs that way." He wagged his head knowingly.

"B-but we did get some," thrust Gilby, "and I though perhaps with expert aid I'd be able to er—rattle along."

"Rattle is good," Red grunted, "but I'm tellin' you, with that junk pile it's waste of time."

"But," persisted Gilby, "we did actually work it, and that other chap told me——"

"Listen," Red interrupted. "I don't care what that punk said. All I know is I'm a logger! If you wanta go ahead and go broke, it's jake with me."

"Please don't get annoyed," said Gilby; "I know you chaps are playing cricket, but damn it, I would like you to try."

Red made no attempt to hide his annoyance. "Alright," he said shortly. "We'll cut her loose in the morning."

"Right-ho—thanks."

"Right-ho yourself," Red gritted softly. "Come on, Sam. We'll show this bird who's runnin' things. If I don't make him get some

The Spar Tree

new equipment in less'n a week I'll eat my hat. Just watch me tomorrow!" He undressed, stuffed his socks in a large knothole by the head of his bunk, rolled in and soon snored soundly. Five minutes later Sam pulled the blankets round his ears.

Seven o'clock next morning the crew filed up to the spar-tree. The ancient "donkey" simmered wearily.

"Throw it into her," Red shot at the fireman. "Screw down that safety valve and let her bulge." The mah grinned and kicked the door shut. "O.K.?" Red asked the engineer.

"She's a rearin'," came back with a wry smile.

"Try your wire, Punk."

The whistle punk responded with a series of

Vancouver Island Logging Camp.

short jerks on his wire, and the squeaks that followed told that the boiler at least could carry enough steam to handle that department.

Red said to Sam: "You fool around with me and watch the fun. Gilby's goin' into trainin' right now."

Sam grinned. "Hadn't I better pick out a coupl'a spare for the next setting?" he parried, "just to sort of look busy?"

"Applesauce," snapped Red. "That guy don't know the difference between a haul-back and a locomotive anyway. Stick around, maybe I'll need you."

"Alright," Sam answered, "let's go."

Red looked at his watch. "Let's have it, punk," he shouted. A long blast shrilled from the donkey. "Hi, hi," yelled Red. Two sqeaks on the whistle and the haul-back whisked the butt-rigging back to the bush. Another "hi" stopped the lines close to two large logs. It was now the work of the chokermen to jump at the choker-hooks and wrap them around the logs.

"For cryin' out loud!" growled Red as one by one they dawdled to the task. "Hey, Buddah," he roared at a big, greasy Hindoo who made no effort at all, grab that jewelry and forget about snake-charmin'."

The Hindoo merely showed the whites of his eyes and pulled out a pipe, but as Red darted over the logs the pipe was replaced and the whole crew moved a little faster. Red, perched on a stump, watched them fumbling. As Sam came up he pointed.

"Watch 'em, boy. Green as grass and lazy, too. Here's somethin' to start on right away. Move, for God's sake," he barked and, as the fumbling continued, plunged into the tangle of men and wire rope. "Come on, Sam," he snapped, "show these punks how to strangle logs."

Deftly the hooks were around the butts. Red scowled at the sulky-looking crew. "No need lookin' sour," he snarled, "if you guys wanta work under me, take the lead outa your pants."

"Forget it, hard man," came from a beetle-browed Polak. "You tank you one high-ball hooker, aye?" He was a big fellow, but not big enough to stand up after Red's boney knuckles had landed like a sledge on his nose. At the man lay bleeding, Red kept his guard but, as no one seemed keen to avenge their comrade, climbed back on his stump.

"How's that, Sam," he grinned. "They'll either work or quit by noon, and here's hopin' they quit. Now watch this one. Hi."

A squeak echoed from the donkey. The engineer threw over the friction lever and opened the throttle. Steam belched from the exhaust. The engine shuddered as the strain was felt. Back in the bush the main line stiffened, then stretched as the slack was taken up. The choker-wire bit deep into the bark of the hooked logs. The engineer stood on the friction lever and gave more steam. Slowly the big sticks began to move. With their noses lifted off the ground, their speed increased. To the tune of the roaring donkey they crashed along, upending and side-swiping. Chunks flew from stumps. Saplings bowled over, right and left.

"Stop her," jerked Sam, as the load made straight for two large stumps, "she's goin' to hang."

"Suits me," laughed Red, and as he spoke the butts hit squarely.

"Stop her," Sam growled again. "You'll smash the works."

"Go to hell," barked Red. "That's the dope, 'chief'; stay with her."

The engineer was struggling vainly. Throttle wide and friction slipping. The donkey shook and snorted.

"Damn 'er" bawled Red as the logs stayed snug against the stumps and things seemed at a deadlock. "I'll fix her," he muttered to himself. "Back, slow, punk." The lines slackened, then crept back several yards. "Hold her, punk. Now—give her snuff!" With the full speed signal given the lines flew ahead till the slack was up. A second's pause, when the strain came, then—zing! Back flew hooks and haulback into the bush. The crew scattered to safety. On whizzed the broken mainline, and the donkey, now free of load and throttle wide, raced madly. In the confusion the engineer slipped, and as it was too late to recover, jumped for the clear. Zoom! came the broken line, through the "bull-block" from the top of the spar-tree then crashed to the ground, to wind in a thousand knots and finally stop the racing drum.

"There's half my worries at an end," said Red with a grunt of satisfaction. "Now for the rest of it. Hey, chokermen," he bawled at the scared-looking crew, "don't hang around lookin' dumb. Get onto that drum with a flock of bars and sledges, straighten out that haulback, unbutton them hooks."

The men did not move. The Polak was talking.

"What about it?" roared Red. Still no notice. The Polak jerked his head toward camp. Without a word they followed down the trail.

Red laughed heartily. "We're doin' fine, Sam. Them greenhorns gone, new equipment comin' up and we're jake."

"You go easy," muttered Sam, looking disconsolately at the ruined donkey.

"Easy, hell!" said Red indignantly. "I ain't bustin' myself for no greenhorn Englishman. Cut out the sob stuff."

Sam shrugged, pulled out his box of snuff, and soon his jaw was swinging like a pendulum.

Ten minutes later Gilby came up on the run. "What's happened?" he panted, looking around distractedly.

"Nothing what ain't to be expected," shrugged Red. "Told you you couldn't log with rotten wire."

"But the men," urged Gilby; "they're all upset, leaving—demanding their money!"

"Best thing ever happened," replied Red tersely. "Punks like them would be owin' you money after they's dead. You want logs, dontcha?"

"Er—yes, but——"

"Well, leave it to us."

"Oh, rather, I intend to. I think you're both splendid." Red winked at Sam. "But you see, today's only the second and payday should be on the fifteenth, and the money hasn't come from home yet."

"Huh," grunted Red, "tell 'em to wait."

"But they won't," insisted Gilby. "They're ranting and roring like a lot of angry bulls now."

"Are they?" scoffed Red. "Let's take a look and see, Sam. Maybe we'll throw a monkey-wrench in the works!" Sam smiled grimly.

The men were outside the main shack, sullen, talking in low tones. Red swaggered up

Aerial View of a Forest Fire.

and, with head cocked on one side, said easily:

"Well, what's all the noise about?"

"We bane want our moneys," scowled the sore-nosed Polak, who had evidently been appointed spokesman.

"Why, certainly," soothed Red, "but payday ain't 'till the fifteenth. You'll have to wait."

"We bane want him now," the Polak persisted.

"Well, suppose I tell you the dough ain't here yet? No use tryin' to stick a guy for somethin' he ain't got."

"Ha!" jerked the Polak. "That guy got plenty dough." He pointed to Gilby.

"Listen," snapped Red, "I'm tellin' you there's nothin' doin' till the fifteenth. Cut it out and act sensible." Red spat and turned away abruptly.

"Look out!" yelled Sam.

The Polak had picked up a peavie, at the same time nodding to the crew. Red spun and dodged the blow that would have set his worries forever at an end. With a clever fall he got inside the peavie's swing and, with both arms around his aggressor's knees, crashed him to the sun-baked ground. Sam dived at the two who had rushed to their comrade's aid. One he caught squarely in the stomach with his head who, in falling, tripped his companion in the act of kicking Sam in the back. Red and Polak were up again, blood dripping from their faces, arms swinging wildly. With a lucky swipe to the chin Red sent him reeling towards the steps.

Sam now had one of his opponents prone and bleeding and seemed about to make short work of another. Gilby, meantime, kept two others busy, using his fists with admirable skill, dodging and ducking, getting in, here and there, some useful raps, always managing to avoid the fatality of closing with his heavier opponents. Above the grunts and curses came a heavy thud. The Polak lay on his back across the steps. As Red bent over him he failed to notice the Hindoo who, up till now, had kept out of the white men's affairs, creep towards him, knife flashing in the sunlight.

"Maybe you'll wait 'till the fifteenth now," Red grinned at a swollen, nonreceptive ear. On crept the Hindoo, not ten feet away, eyes rolling evilly. "How's she goin', Sam?" Red enquired jauntily of his companion.

Sam, putting the finishing touches to two sorry-looking objects, looked up. His eyes saucered. The Hindoo's arm was raised. Too far away to be of any use, Sam gave a warning yell. Gilby, close to the scene, looked up. Deftly he evaded his attackers, picked up the peavie which had been forgotten in the scuffle, and cracked the light end on the Hindoo's head. Red wheeled, saw Gilby gaping over the body, seized the peavie and, brandishing it threateningly, subdued those who still seemed to take interest in proceedings.

When the dust settled Red, grinning broadly, still held the peavie. Gilby whispered:

"I've an automatic in the shack. Might be handy, what?" Red winked approvingly. Gilby slipped into his shack and, unseen, handed Red the weapon.

"Alright, boys," Red chuckled, twirling it nonchalantly on his forefinger, "pack your duds, and don't forget—payday's on the fifteenth."

"Sure t'ings," snarled the Polak, staggering to his feet, "just you wait some little minutes though. You three not so smart when I get through." Through narrowed lids he regarded them menacingly, then spat a mouthful of blood through Gilby's open door.

"Get in and pack," growled Red, threatening him with the gun. The man spat again, then slouched inside.

For half an hour Red stood guard with the gun watching the crew file through the trees and, as the last of the blasphemous incantations faded in the distance, tossed it to Gilby.

"How's that for knockin' 'em over?" he grinned.

Gilby laughed. "We certainly annihilated the blighters, but I wish it could have been done more pleasantly. Tell you the truth, I don't like the look of that foreign chap, the Polak, whatever he was. Wish to the devil they were paid off now." Gilby turned a furrowed brow in the direction where they had just disappeared.

"Shucks," Red bantered; "forget 'em, they're yellow. All you want now's a good crew and proper equipment. You wire Mac and Mac to send up a two-speed Duplex, pronto. Sam an' me'll go down and pick a crew. "Nothin' to it." Red began to whistle.

"But," faltered Gilby, "cash?—and I'm short now."

Red swung around. "Listen," he said patronizingly, "get Mac and Mac's man to lock this timber over. It's your's, isn't it?"

"Yes."

"Well, you'll get all the 'donkies' you can handle."

"You mean they'll take a chance on the timber?"

"Say, what's the sense of tryin' to tell you somethin'!" Red looked pained. "Come on, Sam," he added, looking down at his dust and blood-caked shirt. Let's get cleaned up. I'm hungry."

Sam, who had listened moodily, followed him inside. He squatted on the bed, brow creased, obviously deep in thought. Red, doubled over a tin wash bowl, looked at him from time to time until finally his patience broke.

"What's on your mind?" came bubbling through an inch of lather.

Sam drew in a corner of his mouth. "Well," he announced after a moment's hesitation, "I ain't just satisfied."

"What with?" Red sounded casual.

"Oh, I dunno! Ain't we goin' a little fast? An 'that dirty Polak—I'm kinda with Gilby on that."

"Yeah," drawled Red. "What else?"

"Well, er—nothin'—'cept that you've damned near wrecked the outfit already."

Red's eyes flashed. "Wrecked—hell! He's makin' more money right now, doin' nothin', than trying to log with a spool of bailn' wire and a bunch of gravediggers."

"I know that," persisted Sam. "But for the love of cats take it easy."

"You make me sick," growled Red. "Don'teha see? With a good crew and good equipment we'll be able to spin things out, take life easy, and maybe even make this kid a little dough. I'm not a damn fool." Red snorted. Sam seemed somewhat appeased and followed over to the cook-house.

But from the hand he played so confidently Red had made one bad lead. Vengeance, in his make-up, was a foreign element, and its significance was naught.

At eleven o'clock Red and Sam snored peacefully. The door banging open and a flood of light from the gas lamp Gilby carried jerked them to a sitting posture.

"What's up?" croaked Red, rubbing his eyes and blinking at the light.

"I—I'm not quite sure." Gilby's tone was deeply agitated and the blue-white glare from the lamp intensified the pallor of his cheeks. "I'd been reading," he continued jerkily, "and when I put out the light, happened to look out of the window. Down at the bottom corner of the claim there's a big, yellow-red something—I think it's fire——"

Red and Sam sprang to the window. Gilby was right. In the distance an angry arc of red was rising. In the tense stillness that followed, a low rumbling could be heard.

"The Polak!" Red gritted. "By the livin——" In a flash he was out of the door, over to the tool-shed and, with pick and shovel shouldered, barged through the bush.

"He's crazy," Sam said scornfully. "Ain't a chance in the world. Listen!"

The rumbling was now a steady roar. Gilby went to the door. Wood ash was falling like dry snow. The air was pungent and oppressive.

"It's ghastly!" Gilby shuddered, staring at the blaze which, with the reflection from the lake, now seemed to illuminate the heavens. "Can't we do something? I'd like to save my timber," he said dejectedly.

Sam turned his head away. "Guess there ain't," he faltered, and then in an effort to encourage, "Well, let's follow Red. Maybe somethin'——"

Gilby was already on the way. As they approached the crackle and roar was deafening. They could see the big sticks crashing now, sending up showers of sparks.

Further on Gilby stopped. "Good God!" he groaned; "the heat—it's terrific. I don't think I——"

Then Red appeared, dripping, coughing, smoke-blackened, cursing. Without a word he pointed to the clearing and plunged ahead. The clearing gained, Red panted:

"Come on quick—down the trail to the lake. It's the Polak, alright! Takin' no chances neither. Look——" He pointed to the opposite corner, when another arc was spreading momentarily. For a second they stared open-mouthed.

Then that run for life—to reach the lake before the other corner cut them off. Through the choking air they struggled, ears throbbing to the angry roar. A breeze, partly from the lake, partly from the fire itself, sent sparks and tongues of flame ahead, starting fresh blazes hundreds of feet beyond the main conflagration. The woods were tinder dry. The flames sped on. A quarter of a mile off the corner the trail was parallel, and within two hundred yards of a wall of flame. The heat was stifling. Gilby flagged. A few yards on he fell.

"Go on, you chaps," he urged, "I'm all in——"

"Get up," roared Red, "you ain't dead yet!" He kicked him in the ribs.

With a groan Gilby got to his feet and staggered on. A burning sapling fell across the trail. Gilby crumpled. "Go on—go on," he pleaded desperately.

With an oath Red stopped. Sam scowled savagely but stooped with Red to grab an arm. Grunting and cursing they dragged him over. The last hundred yards the trail was burning on both sides. Gilby had fainted, and dangled, dead weight, between his sturdier companions. The extra weight on their ebbing strength brought them almost to their knees.

"Give her another notch," Red wheezed encouragingly.

Sam grinned through the coat of sweat and grime and plucked at an ember that had fallen through his open shirt. As it touched his flesh he stopped involuntarily, but moments were vital. Another sapling crashed across, almost blinding them with heat and sparks.

"Leave that," Red bellowed as Sam clawed frantically at his stomach. "Ten more yards and we're jake."

Sam, blaspheming through his agony, took a fresh grip on Gilby, and as the flames licked their clothing, the three staggered into the clear.

Three days later Gilby again rested one foot on the bottom step of his shack. Through some caprice of fate it had been overlooked by the hell that had so savagely devoured his all. A few yards off Red and Sam glanced at each other from time to time. Presently Gilby sat down and covered his face with his hands. His slim face trembled. Red looked sheepishly at Sam. This was new to them, this something that seemed to tug the heart.

Sam walked slowly up and put his hand on Gilby's shoulder. "Cheer up, old-timer," he ventured awkwardly. "Red and me's real sorry this all happened, but hell—it come so quick an' everythin'."

Gilby dragged his right arm across his eyes. When he looked up he smiled. "Sam," he said, attempting to look cheerful, "I'm not complaining—worse things happen at sea. I suppose I was a fool to tackle a man's job—but I wanted to show them at home that—that—Oh, well, what's the difference?" He smiled wistfully.

Sam gnawed his thumbnail and shifted his feet. Red came up.

"Ain't much left," he remarked limply.

Gilby laughed. "No, Red—nothing to shout about, is there?"

Red looked uncomfortable. "Guess we'll help pack your stuff down, eh?" he suggested in an effort to break up a situation with which he was by no means able to cope.

"Splendid," said Gilby, "that'll save me an awful grind. I'll put up at Burke's till I find out what's what. I'm sure the old blighter will have me." Red and Sam went eagerly to the task.

As the bundles were dropped on Burke's veranda, Red put out his hand to say good-bye.

"Just a moment," held Gilby, "I've a favor to ask." Red's eyebrows climbed and Gilby continued: "I've no money, but I was wondering if you'd accept these stocks. It's an awful thing to ask, but what can I do——"

Red shook his head. "You don't owe us nothin'," he declared.

"But I do," insisted Gilby. "Four or five days' work and your stuff that's burned—at least a hundred and fifty each."

"Applesauce," growled Sam.

"Not at all," said Gilby firmly. "These stocks are worth nothing at present and their chance of going up is very slim indeed. I'll consider it a favor if you'll accept."

"Nothin' doin'." Red dug his heel in the ground.

"Please," Gilby persisted. "It'll only upset me more if you refuse. Besides," he smiled, "they're made over to you already—please——"

"Take 'em," Sam whispered; "they'll never be worth nothin', and it'll make him feel good."

Reluctantly Red pocketed the papers.

As the gate slammed Sam said moodily, "Takes a bloody earthquake or somethin' to find out what a guy's like, don't it, Red?"

Red nodded and walked on.

Six months rolled by and Gilby was forgotten. In Vancouver, broke as usual, Red and Sam gazed through the lobby window. Presently Red cocked an eyebrow at his friend.

"Sam, old kid, we gotta go to work," he said emphatically.

Sam nodded and wriggled in his chair. "Let's try Campbell River," he suggested, "we always connect up there."

"Bright idea," grinned Red. "Swim to the Island, then walk—eh?"

Sam drew in the corners of his mouth. "Gosh," he pondered. "Are we that low? Surely we can raize the odd ten? Say—" he brightened suddenly, "what about them stocks—remember?—what Gilby give us; maybe they'd bring twenty bucks."

"You're bright," shot Red with a scornful look at his companion.

"No harm finding out," held Sam. "Let's get a paper."

They strolled to the desk, and, with Sam

(Continued on Page 4)

# The Girl in the Fifth Floor Back

By ROYAL BROWN
Illustrated by Rex Maxon

EXCEPT for her disarranged but nonetheless decorative head, the girl who occupied the room under the eaves was not visible this April morning. The rest of her sixty-two inches, clad in gay pyjamas, was obscured under drab bedcoverings. And that was quite as well, considering that a strange young man was about to walk into her room—and her life also.

She lay there staring at the discolored ceiling, and considered her immediate past, her unpalatable present, and her impenetrable future.

"I suppose," she mused, "I was an idiot to run away. Now, of course, everybody is sure I'm guilty." Her mouth twisted defiantly, mockingly. "As if anybody ever doubted it!"

To the lady who had rented her the room—and anybody who called Mrs. Moriarty anything but a lady would get at least a verbal smack in the eye—the girl had given her name without hesitation.

"Miss Jones—Jane Jones," she had said.

The girl's name was not Jane Jones, however. And the lady to whom she had paid four dollars in advance for the room under the eaves suspected as much. But then, Mrs. Moriarty, having run a lodging house for twenty years, never trusted anybody.

"If you want my opinion," Mrs. Moriarty had assured her second-floor front, "there is something funny about the fifth-floor back."

The second-floor front—the occupant, not the room—was a large blonde.

"What do you think is the matter with her?" she had asked.

"I don't know," Mrs. Moriarty had confessed. "But I'll keep an eye on her." And apparently, a nose as well. Because, "She didn't go out to dinner and she didn't cook in her room, either. I smelt around the hall to make sure."

The pseudo "Jane Jones" would have smiled wryly at that. She hadn't eaten dinner because—

"Because I'm saving my pennies, all forty-two of them," she might have explained in the half-mocking, half-defiant tone that was the index of her attitude toward the world. She was only twenty-two but, like Mrs. Moriarty, she no longer trusted anybody.

Of course, she might have pawned her smart suitcase or her toilet set. But she didn't know how, and would have been afraid to if she had. They might, for instance, notice the initials and guess what the "J. J." stood for.

"If," she had assured herself, when she had decided upon flight and had assumed a new name, "there is anybody who doesn't know the name 'Janice Judson,' it's a wonder, after all the publicity I've had."

To be a Judson in the little New England town where she had been born was to be somebody. They had christened her "Janice," that being her great-grandmother's name. But she had be rechristened "Nicky."

She was that sort of girl. Precisely the type to be condemned by all the Mrs. Moriartys in the world, on general principles. In fact, Mrs. Moriarty had so condemned her less than a month ago.

"If you want my opinion," Mrs. Moriarty had said to the second-floor front in March, "that younger sister, the one they call Nicky, murdered them both."

They had been discussing the murder mystery of the moment. The headlines in her paper that March morning had read:

BRIDE AND GROOM MYSTERIOUSLY SLAIN ON EVE OF WEDDING

No detail had escaped her, and if the police had considered it a mystery, Mrs. Moriarty had not.

Nevertheless, it had yet to occur to her that even a young and brazen murderess would have the nerve to hire a room from her.

All that Mrs. Moriarty knew, this April morning, was that it was eight o'clock and, in Mrs. Moriarty's opinion, eight o'clock was high time for any self-respecting person to be up and about.

This morning had already brought her one of those insufferable injuries fate visits upon even the most vigilant of lodging-house ladies. The colored woman who came in by the day had announced the disaster.

"Plumbing done gone bust," she had grinned. "They throw anything they want to get rid of down the pipes," Mrs. Moriarty bitterly assured the plumber when he appeared.

The plumber managed to look sympathetic. He was a young and lithe plumber.

"Where are your tools?" asked Mrs. Moriarty.

"In the car," he replied. "Where's your plumbing?"

"You get your tools, and then I'll show you my plumbing."

The young plumber grinned. "I've got about half a ton of the finest first-aid-to-plumbing equipment you ever saw in the car outside," he retorted equably. "But I'm not going to lug it all in here until I find out what the trouble is."

"You do as I say," snapped Mrs. Moriarty, "or I'll call your boss."

"You are talking to him right now," he said. "Bill McMasters, in person. I hopped over because all the other men are out on jobs and your call sounded like an SOS. If it isn't—"

It was. Mrs. Moriarty accepted defeat. "You might as well look at it so long as you're here," she snapped.

The look at it was to carry him upward to the room under the eaves where, in addition to Nicky, the tank that fed the plumbing supply was lodged.

"There's a girl in there," explained Mrs. Moriarty. "She isn't up yet, but it's time she was."

Her lips set uncompromisingly. Even her knock was perfunctory, the merest matter of form.

"What is it?" demanded Nicky, and if there was the snap of irritation rather than the tremolo of alarm in her inquiry, there was a reason.

Four days before, at two o'clock in the morning, she had slipped out of the house in which she had been born. At the station she had boarded a train for New York. This she had done many times before, although never at that hour.

This time, however, she had shifted to a train for Boston at Springfield. In Boston, she had taxied to a hotel and registered as "Jane Jones, of New York." That was against the law, but none the less wise. For, that afternoon, the paper carried the inescapable headline.

NICKY JUDSON FLEES HER HOME

And nobody needed to be told who Nicky Judson was, or what home it was she had fled.

"Or why," Nicky had summarized.

No definite charge had ever been made against her. She had been questioned repeatedly by police officers, state detectives and reporters. A picture of her taken four years before—and fortunately, before she had begun to let her hair grow in again—had been widely published.

This had been in the beginning, before Willie Johnson, the town's man of all work, had jumped into the limelight with his story.

Afterwards, she realized that she had been suspected from the first. She came to that realization when a state detective said abruptly:

"There is a rumor around town, Miss Judson, that you were extremely jealous of your sister—that you had not spoken to her for some weeks."

The implication had momentarily stunned her. Then: "Are you suggesting that—that I gave them cyanide?"

"Of course not," he had assured her hastily. "I am just trying to get at every report and rumor."

Nicky had set her teeth. If the authorities would only come out into the open! But the only legal step so far had been the report of the coroner's jury:

> We find, therefore, that Breckenridge Tyler and Mary Judson met death by cynanide of potassium at the hands of a person or persons unknown.

The jury of her peers rendered a different verdict. Even in Newfield.

"If I stay in the house, it's because I'm guilty and afraid to meet anybody's eyes," Nicky had informed herself. "And if I don't stay in the house, it's because I'm just brazening it out."

No member of her family had known that she was going, nor did they know where she was. She had started with fifty dollars and a fantastic idea that she might find work. How fantastic that was, she now knew.

So there was no reason why she should be up at eight o'clock. Life had become a nightmare.

If, as was possible, a police officer stood outside the door, she didn't give a darn. She had reached that point.

But it was Mrs. Moriarty who entered.

"The plumber wants to look at the plumbing," she informed Nicky.

"The plumbing?" echoed Nicky.

"The tank—over in the corner."

Nicky's eyes went back to the ceiling. "Well, let him," she said.

The etiquette of the situation did not, obviously, worry her as it did Mrs. Moriarty. In Mrs. Moriarty's opinion no decent, self-respecting girl would want a plumber to come into her room while she was in bed.

"Come in," she directed Bill.

Bill came in, a bit abashed. But he paid no attention to Nicky. He examined the tank. Then:

"The ball is out of order," he announced. "You need a new one but I can fix this one so it will carry on. I'll get a special wrench I carry."

He departed, leaving Mrs. Moriarty.

"I think you had better get out and get dressed," said Mrs. Moriarty.

"Do you?" Nicky replied.

"No self-respecting girl—"

"What makes you think I am, anyway?" suggested Nicky.

"I don't," snapped Mrs. Moriarty. "I knew the minute I set eyes on you there was something wrong with you. And I'll thank you, miss, to leave my house."

"You forget," said Nicky, "that I paid you four dollars for the week."

"That makes no difference."

"Oh, yes it does," Nicky assured her. "Try to put me out."

"I will call a policeman," stated Mrs. Moriarty, quivering with rage.

Bill interrupted her. "There's a coal man downstairs with a couple of tons of coal," he informed Mrs. Moriarty. "You better—"

He did not finish. Mrs. Moriarty was already on her way downstairs.

Nicky, no longer chaperoned, let her eyes go back to the ceiling.

"Do you suppose she was ever anybody's mother?" Bill ventured, referring to Mrs. Moriarty.

Nicky glanced at him long enough to suggest utter disdain. "Would you mind concentrating on the plumbing?" she suggested coolly.

"The plumbing is functioning—was before I started downstairs," he assured her, as coolly.

"Then what are you doing here?"

Bill grinned. "I just came back to see if you would be interested in a job. Because if you are, I can put something in your way."

"What makes you think—"

"Oh, I heard what your charming landlady said about you just now—and I guessed the rest. You are out of a job, aren't you?"

Nicky hesitated. "Yes," she began.

"Okay, then," he broke in. "I'm offering you one."

"Do you really need somebody?" demanded Nicky. "Or is it just—"

"Charity? Well, I'm doing nicely, thank you, but I haven't reached the point where I can indulge in philanthropy. I've got an ad in the morning papers. If you want the job—"

"But you know nothing about me. And I haven't any references."

"Sounds bad," he admitted. "But you've got a nice voice—just the sort of voice I need in my business. And I can keep the cash register padlocked," he added, with a wider grin; "and I don't think you'll walk off with any of the bathtubs. So we'll waive recommendations."

"You haven't even asked my name," she reminded him.

"Does that matter?" he replied.

"Rather," she assured him. Her eyes met his directly. "I'm known here as Jane Jones but my name is—is Janice Judson. Perhaps you've heard of it."

She saw at once that he had.

"You mean—" he began.

Nicky nodded.

"Good Lord!" he said, his voice warm with sympathy. "I've—" He broke off short. Mrs. Moriarty was returning. "Here's one of my cards," he added abruptly. "Come around as soon as you can."

Bill was at the phone waiting for a connection when Nicky entered his office just before ten.

"I'm not going to try to describe your duties in detail," he said, "but you watch me and I think you'll find out what you can do to help out."

The connection was made and he began speaking. "Oh, yes, Mrs. Montgomery. I appreciate that perfectly . . . Well, why not give me a chance to bid? Same fixtures, same specifications . . . Of course, I understand; you want to be sure . . . Thanks awfully."

He hung up and turned to Nicky. "That was an old customer," he explained. "I've done odd jobs for her for some time. Now she's building a new house and wants green bathtubs and purple shower baths and—"

The phone shrilled again. "Larry? Wait a minute." His eye ran over penciled memoranda attached to the phone. Then: "Thirty-two Mayfair Street—diamond ring in sink trap," he announced.

He flung up, turned back to Nicky. "That is to be one of your duties—assigning men to jobs. Instead of having them come all the way back to the shop when they're through with a job I have them call up."

He glanced up at a man in overalls who appeared in the doorway.

"Come in, Sam," he directed, and meet Miss Jones. She's going to handle office detail from now on." To Nicky he added as Sam shambled in, "Sam's my right-hand man."

"Pleased to meetcha," stuttered Sam.

Nicky liked him, overalls, awkwardness, grizzled head and all. As, miraculously, she liked the office and its activities. Or perhaps not so miraculously, after all. It gave her a sense of solid ground under her feet, a chance to forget Newfield.

She hated Newfield, that narrow little town that her ancestors had had so much to do with. The Judsons had owned everything almost—the village water supply; the gas plant Nicky's grandfather had built—and what they did not own they dominated.

"Believe it or not," Nicky had told her intimates at finishing school, "but at home we still use gas just because my grandfather built the gas works and fought to keep electricity out."

"How quaint!" one had commented.

"You mean how darned inconvenient," Nicky had corrected. "Electricity did get in after my grandfather died and every house has it except ours—just because he made father promise he'd never wire it."

That was what it meant to be a Judson of Newfield. Newfield was a challenge to every perverse caprice her youth could invent. "And," she confessed in all sincerity, "it bores me to death."

The office did not bore her. Bill was in and out of it, a dynamic, graceful figure in his overalls.

Noon came and Bill paused at her desk. I'm starting you at twenty," he announced, "and paying you the first week in advance."

Before she could thank him he was gone. Something tightened in her throat. "He is sweet!" she thought.

Eventually five o'clock came. Nicky lingered. She had no idea what her hours were and did not care.

At half-past five Bill loomed over her desk again. He had changed from overalls, and it was evident that his tailor was well chosen.

"I wonder if you will go to dinner with me," he said. "I know that sounds awfully crude but—well, I want to talk to you and I don't get much chance around here. You—you won't misunderstand?"

"Of course not," said Nicky.

How could she? He was going to ask her about the murder. She felt it in each of her two hundred bones.

He had a car outside. He helped her in, swung in himself. As he drove, he talked about many things and when finally he stopped his car, its headlights illuminated a stretch of harbor, and ships at their moorings.

"I hope you like fish," he said. "This place is famous for it."

The restaurant was actually built on an old fish wharf, he explained. The atmosphere had been preserved.

His reason for bringing her was not referred to until they had finished their dinner. Then his eyes met hers.

"I'll make this as brief as possible," he promised. "I hate to bring it up at all but you will have to face it sooner or later. That landlady of yours looks as if she'd manage to worm the secret out of the Sphinx."

"She won't get anything out of me," said Nicky.

"But she may put two and two together—and get six or eight. Whereas I—well, I'm wondering if I can't put two and two together in some way that may help you out."

"I doubt if anybody can help me."

This he preferred to ignore. "Your sister," he said, "was to be married to some man who—"

"Who," broke in Nicky, "was at one time all but engaged to me, if you believe all you hear."

"Was he?" he asked.

"No," said Nicky.

"You—weren't interested?"

Nicky didn't dodge. "Oh, some; at first. He was an eligible—one of the Breckenridge Tylers of Philadelphia. I met him there and brought him back to Newfield. And"—her lovely lips twisted—"was, according to town gossip, promptly jilted. Which supplies a motive."

Mrs. Moriarty Was Awake When He Brought Nicky Home. She Did Not Hear What They Said, But She Heard Nicky Enter.

"I don't agree that it's a motive," he said.

"And I—I wasn't on particularly good terms with—with Mary," Nicky added recklessly. Sisters aren't always. We often squabbled. But—"

She stopped there. If he chose to convict her—and she knew how damning the facts were—then let him. She would make no professions of innocence, withhold no detail.

"In fact," she added defiantly, "she did rather rub Breck in."

He let that pass. "They were to be married on—"

"March twelfth," she supplied, that being one date she'd never forget.

"And on the afternoon of March eleventh he came to the house, and he and your sister were together in the living-room. Your mother knocked on the door and there was no answer. She opened the door and found them both—dead. She called your family physician, who said death was due to cyanide of potassium taken in some liquid. Yet nobody believed it was suicide."

"Mary was not the sort to commit suicide," Nicky assured him, "and neither was Breck."

"And so," he commented, "it became a murder mystery."

"But not so much of a mystery, at that," gibed Nicky. "Surely you saw Willie Johnson's story."

"Tell me what you think about Willie Johnson," he suggested.

"I wouldn't dare to," said Nicky. "But doesn't his story—that he 'happened' to look in the window and saw me giving Mary and Breck something in glasses—make it less a mystery?"

"I have a feeling that isn't true," he said quietly.

"Glasses such as he described were found in the pantry," Nicky reminded him. She let her eyes meet his and shrugged her pretty shoulders; then added, "What's the use? Isn't the evidence too damning?"

"The police don't seem to think so. At least—"

"They haven't arrested me—yet?" she supplemented. "Anybody in Newfield will tell you why. They'll tell you that money and political influence are protecting me—that it just shows that a Judson can get away with anything."

"Tell me something about the house," he interrupted. "I read somewhere that it had never been wired for electricity; that you still use gas."

Nicky explained that.

"I'd like to see that house," he told her.

"I never want to see it again," said Nicky.

He reached out and for a second let his hand lie over hers. A swift, sympathetic, heart-warming gesture.

"You're a wonder," he said. And then added: "I wanted to get the story straight from you."

"But it's all been published. What more could I add?

"Enough to set me thinking," he retorted.

He had risen and stood ready to help her into her coat. A few minutes later they were in his car, headed toward Boston. He did not refer to the murder again.

"I hope I haven't bored you stiff," he said, as he deposited her at Mrs. Moriarty's door.

"You've been," Nicky answered impulsively, "about the nicest man I ever knew!"

Mrs. Moriarty did not hear that, naturally. But she did hear Nicky enter. "Just as I expected," she commented to the second-floor front. "Sleeps all day and up all hours of the night. I'll see that she marches at the end of this week.

The second-floor front was not interested. "Did you see," she asked, "what the papers said tonight about the girl that murdered her sister and her beau? They think she's hiding in Boston."

"Boston?" echoed Mrs. Moriarty. And then she quickened like a hound that has caught a vagrant scent, "I wonder . . ."

In the room under the eaves Nicky sat on the edge of the bed. It was as chilly as the tomb there, yet she felt—well, curiously warm. She was thinking of Bill McMasters.

She had not seen the afternoon papers. The second-floor front had and was exhibiting one to Mrs. Moriarty. The latter read:

BELIEVE NICKY IN HIDING HERE

Bill had seen that just after four o'clock. In one way it was none of his business. Yet he had felt that he didn't want Nicky to see it.

In his own room, this April night, he sat considering what she had told him. He had a hunch—possibly a wild one, he admitted—but he was going to play it and at once.

"Because," he mused, "Mrs. Moriarty will see that headline, too—and she strikes me as a Sherlock Holmes of sorts herself."

That hunch, at least, was correct.

"I have a mind to call the police," Mrs. Moriarty was saying.

"But there's no warrant out for her," protested the second-floor front.

"Well, there ought to be," announced Mrs. Moriarty. "I'll put it up to her in the morning. And if, as I suspect, she is that Nicky Judson—

The programme she visioned was further postponed, however, for Nicky, arising at seven the next morning, was out of the house before Mrs. Moriarty realized it. She bought a paper on her way to breakfast and discovered that her pursuers were back on the scent.

All that remained was to explain to Bill, promise to repay him and then return to Newfield to face the music.

But Bill was not in the shop when she got there.

"He must have been in early," explained Sam. "He left a note saying that he's gone out of town to inspect a job. He says he hopes to be back sometime this afternoon."

Nicky felt sunk. "But—but I wanted to give notice," she protested. "I've got to leave at once."

"Leave?" echoed Sam, astonished. "But, good grief, you can't go without seeing the boss. Why, he'd give me fits if I let you go, miss. Besides, I know he counted on your being here. He left a note for you."

Nicky turned swiftly to her desk, found the note.

"Dear Miss Jones,—I'm leaving you and Sam in charge today. I know you can handle the office end perfectly.

"Perhaps, in case you have not seen the papers, I'd better warn you that they are on your trail again. But don't worry.

"Yours very truly,
"Bill McMasters."

Nicky read it twice and then became conscious of Sam's anxious scrutiny.

"I'll stay until he comes back, anyway," she promised.

But she knew, in her heart, that she wouldn't have left Boston without seeing Bill, note or no note.

The shop began to function, following its daily routine. Nicky, playing her part in this, refused steadfastly to think of the morrow.

The day moved on past luncheon time and so to five o'clock.

"I guess," said Sam then, "we might as well lock up. He probably won't be back till morning."

Nicky didn't stir. "But he ought to know about that Newton contract," she began. "I think—"

She broke off. A step had sounded in the shop—a step that, identified at once, sent her blood singing through her veins.

Bill came in. "I hoped I'd find you here," he said. "Seen the evening papers?"

"No—why?" she asked apprehensively.

He started to answer, and then realized that Sam was present. "I'll lock up, Sam," he said. "You needn't wait." Sam withdrew with visible reluctance.

"I have been to Newfield," announced Bill the minute the door had closed. "Left at four this morning and got there at seven."

"You—you've seen to Newfield?" gasped Nicky incredulously.

"Nowhere else," he grinned. "And I've had a busy day. First I took your friend, Willie Johnson—the one who saw you administer the poison—for a little ride and he decided it was all a mistake. That it"—his grin became a bit grim—"must have been some other fellow, as he wasn't there at all. In fact, Willie went to the chief of police and signed an affidavit to the effect that he was an unmitigated liar who craved a chance to get his name in the papers."

"Not—not really!" babbled Nicky. "How did you manage it?"

"I can be awfully persuasive at times," said Bill.

He produced cigarettes, offered her one. But Nicky wasn't smoking, so he took one himself—and then forgot to light it.

"I have discovered the murderer," he announced abruptly.

Nicky half rose, her eyes wide and her hand at her throat.

"Forgive me," he begged. "I shouldn't have shot it off that way." He put an arm around her, steadying her. "Sit down; I'll get you a glass of water."

Nicky sat down. "No—don't bother; I'm all right." Then, through dry lips, she added, "Who—who was it?"

"Nobody—unless it was your grandfather. He was responsible for that house of yours and its present condition. I suspected something like that—old houses are all murderers at heart, especially those with antiquated plumbing and antidiluvian heating devices."

"I—I don't understand," she protested.

"The gas heater in the living-room asphyxiater them."

"But—but the doctor said it was cyanide of potassium," babbled Nicky.

"I picked up a better doctor in Springfield who reminded your doctor—and the coroner as well—that cyanide of potassium would not have caused instantaneous death. Also, that they would not have died peacefully, hand in hand, but in agony."

"But—but even that doesn't prove that—that they were asphyxiated."

"No; but I did. With the assistance of a couple of guinea pigs. In the presence of the chief of police, the district attorney and several reporters, I placed them on the divan in the living-room, lighted the heater and closed the door." He smiled down at her. "Thirty minutes later we opened the door and—both were dead."

"But—but we have used the gas heater ever since I can remember," she protested, "and it never killed anybody before."

"That," he explained, "is because two bricks had fallen over the draft in the flue, throwing the fumes out into the room through a break in the isinglass door. That happens again and again."

"But—but why didn't somebody else think of that?" asked Nicky.

"Because—well, partly because Willie Johnson ached to see his name in print, and more particularly because there was everybody but a plumber on the case. The physician saw cyanide of potassium; the chief of police saw a murder, I saw a stove!"

He stopped abruptly. Nicky's head had pitched forward, and pillowed on her arms, rested on her desk.

"Poor—poor Mary!" she sobbed. "And poor Breck! I—I—I—"

The paroxysm that shook her, snapping her voice off, affected him, too.

"It was tragic for them," he said huskily, "but—"

Nicky's head came up. "We—we didn't always get along," she said. "But—but she was my sister and I did love her. And—and they—they said—"

Again her voice broke, and again her head went down. But she had caught at his hand, as a child might, and clung to it.

Presently she spoke again, head down and voice muffled. "I—I don't know how I can ever thank you. If—if it hadn't been for you—"

"Nonsense!" he broke in gruffly.

Nicky raised her head—just a little. He was looking at her. Then, abruptly, she became conscious of his fingers in hers and the color burned hotly in her tear-drenched face. She released them instantly.

"I—I mustn't keep you," she suggested, but with no sincerity.

But he didn't look as if he wanted to go. He looked—well, as a man who has just looked at a girl that he is destined to look at many times more should look.

Yet—for the moment—all Bill said was: "I don't suppose you'll care to stay on here now."

Nicky gave him a swift glance, and then her lashes masked her eyes. "I'd love to—more than anything else in the world," she announced impulsively. "If—if you think I'll do."

But that was not all her eyes had said—nor his.

## The Heart of the Woods

(Continued From Page 3)

bending over his shoulder, Red ran his finger down the stock lists.

"Here she am," Red chuckled, "Mohawk Incorp. Holy snuff!—" He stared at the paper.

"'S'matter?" asked Sam.

"Look!" Red spluttered. "I've got 'em again! Read it—quick!"

Sam goggled. "Roarin' old Mackinaw!" he exploded, "an' if that ain't a misprint we're just worth about thirty thousand cold. Wow! Get another paper—quick!"

The Star and The Sun told the same story. For half a minute they grinned stupidly at each other. Suddenly Red thumped Sam on the chest.

"Come on," he blurted, "let's cash in before they flop."

Like a flash they were through the door and scurrying up the street

Later, returning from the liquor vendor's, heavily laden, Red swung into the lobby, up the stairs and along the dingy corridor to room 114. As he kicked the door, Sam opened it. Looking in, Red's face fell.

"Why, where's the party?" he asked disappointedly.

Sam walked to the open window, scowled at the street, then spat almost to the middle. He turned and met Red's astonished face squarely.

"I—I didn't get one lined up," he said doggedly.

"That's plain," snapped Red. "What's the big idea?"

"Well, sir," hedged Sam, "somethin' kinda hit me."

"What's wrong with you?"

"Well," Sam continued stubbornly, "don't those damn stocks put you in mind of somethin'? Don't you remember how we got 'em and how game that kid finished?"

Red put down the bundles and sat on the bed. After a moment's thought, he looked up. "You mean this dough's really his?" he queried.

strikes me we'd be doin' a damn sight better to strikes me we'l be doin' a damn sight better to get hold of him; see if he'd like to come in with us on our own layout, 'stead of killin' ourselves on booze."

Red gnawed his lip in silence. "By heck, Sam," he said suddenly "if you're game, I am."

"Any time you say, Red." Sam drummed on the window sill.

Red jumped to his feet. "Dammit, let's go," he blurted.

Sam was already through the door. Red took a flying kick at the bundles, laughed at the liquor spread over the floor, and followed Sam.

So once more the "bull-block" rattles in the spar-tree. Gilby smiles happily in his little bare-board office. Perched on the spar-tree he has just "topped," Sam calmly rolls a "pill" and watches operations two hundred feet below. In the "rigging" Red leaps, cat-like, from stump to stump, roaring out signals, fighting "hang-ups," dodging snags and flying hooks. The "donkey" snorts. The "haul-back" hums through the "tail-blocks." Back in the forest shrills "Timberrrr—down de hill!"

The firm of Gilby, Mackay & Swanson is a watchword in the woods.

---

Nervous Lady (in hotel)—Dear me, porter, this bedroom is a tremendous height from the street. I do hope you take precautions against fire.

Porter—Oh, yes, mum, we take every precaution. The proprietor's got the place insured for twice what it's worth.

## School Days Held Scant Promise for Head of C.P. Railway

*E. W. Beatty, K.C.*

THE recent appointment of E. W. Beatty, K.C., LL.D., as head of the Canadian Boy Scouts Association raises some curious reflections upon the peculiar appropriateness of this selection—the fitness of the man for his post being due as much to his demerits as to his merits.

The fact, in a nutshell, is that the present railway president and Chancellor of McGill University was by no means a brilliant youngster at school; when he was of Boy Scout age he would have been one of the last of the students picked as a possible leader, being so much of a rough diamond as to be the despair of his teachers. At the same time he was no "slacker," and in this rise from unpromising beginnings to present eminence lies an inspiration to all average-minded Boy Scouts who, like young Beatty, have a keen sense of honor but small taste for scholastics.

Addressing a class of students on one occasion, Mr. Beatty said: "My initial achievements were far from creditable. I entered a preparatory school at Toronto—I think it was in 1889. I rejoiced in the euphonious nickname of 'Banty.' Most of my spare time was spent doing extra work occasioned by my not having done the work I should have done when I should have done it. I had an excellent record for the number of canings, which I thoroughly well earned. At the end of one year I received a report which would have discouraged any parents less hopeful than mine. Appended to this report was a postscript in a bold and uncompromising hand, 'In the opinion of the principal,' it said, 'it is not desirable that this pupil should return to the college.'"

This emphatic suggestion was acted upon by Mr. Beatty's parents, and he was sent off to a different school, where he came under the influence of a teacher, who was competent, but somewhat of a Tartar, and stood for no nonsense. He made the surprising prediction, however, that young Beatty might amount to something some day. "Which," said the railway president, "was news to me at the time."

Yet, when Beatty went to the University of Toronto there was still no apparent signs of a railway man in the making. His triumphs were athletic rather than scholastic. He was a fast and stubborn quarter-back, playing on the Varsity football team that won the Dominion championship. But in the academic way no one yet would point him out as a bright, particular star. Nevertheless, he plugged along, and entered the Osgoode Hall law school, by which route he traveled eventually into the law department of the railway of which he is now president.

Mr. Beatty's interest in boys is shown in a number of ways, and the boys are interested in him. They sense the fact that he is solid—that, although picturesque in a way, with his hat yanked over his right eye, he is not "flashy." They are aware that he is still an athlete who keeps entirely fit by a rather strenuous regime, in spite of the difficulties of incessant travel, and they admire his genuineness and dogged strength.

Mr. Beatty has done much for that important institution, the Shawbridge Boys' Home, an institution for underprivileged lads in the Laurentian Mountains, near Montreal. He spends quite a lot of his limited spare time there, where he is popular with the youngsters. But that is only one of a number of ways in which Mr. Beatty shows a sincere, and even a self-sacrificing interest, in the matter of developing young lads into the highest type of citizens for the Dominion.

## Royal Society Honors English Explorer

AN Englishman who is Prime Minister to a Sultan has just been awarded the Founder's Medal of the Royal Geographical Society. The recipient is Bertram Thomas, Prime Minister to the Sultan of Oman and Muscat, an independent Arabian state.

In the Spring of 1930 he undertook the journey for which he has been awarded the Founder's Medal, and he is the first non-Moslem, and probably the first man to accomplish it. The total distance covered was about 900 miles, and the time taken fifty-eight days, of which forty-five were spent in marching. When a paper on the subject was read before the Royal Geographical Society, the feat was described as "the first and greatest step toward the final elucidation of the riddle of the sands."

The Rub al Khali, or Great Sandy Desert of Arabia, is one of the largest unexplored sections of territory in the world. It extends 650 miles from north to south, and 850 miles from east to west.

Lord Aberdeen quotes the reply made by a bishop to a person who stopped him in the street, and, in an impertinent manner, enquired: "Can you tell me, my lord, the way to Heaven?"

"Certainly," replied the bishop. "Turn to the right, and keep straight on."

Sister—I say! You're eating a lot.

Brother—That's only my first second helping.

# The Mysterious Affair of the Skyscraper

By LEONORA WODEHOUSE

WHEN Leonora Wodehouse sent the Bell Syndicate, Limited, "The Mysterious affair of the Skyscraper," they thought because it was her first contribution and because she is the daughter of P. G. Wodehouse, readers would want to know something of her achievement. So Miss Wodehouse obligingly wrote the following letter:

Dear Editor:

I don't suppose anyone has less of a biography than I have. It's worried me all day. No adventures, nothing, so I can only tell you the dullest possible things. I've been to a million schools in all the usual countries and never learnt a thing, and I live in England, but come over here very often, which I love.

About writing, once we were having an argument; I said that the average London paper was unreadable, that they would publish anything, because most of the writing done today is not done by writers, but by hard-up countesses and society girls. Beverly Nichols said that to get something published you had to have some sort of a flair for writing. So we had a bet on it, and I wrote my first article for The Evening Standard, proving, I s'pose, that anything, however bad, can be published.

The tragedy is that I think that acting, singing and writing ought to be done by competent professionals, and I absolutely disapprove of girl writers, it's like always doing amateur theatricals. Too many people know something about marriage or cocktails, or skyscrapers, and immediately send in an article to the nearest paper. And it's depressing that I seem to be shouting louder than anyone.

The only magazines I've written for are Harper's Bazaar and The American and The Strand in England, oh, and The American Sketch here. I worked for Metro-Goldwyn when I was in Hollywood and I'm going back to do it again. It's very amusing.

So that is my life. It seems very dull, but honestly I don't know about anything else, so I hope that you will forgive it. Please forgive the typewriting, too, only I thought it really would be easier for you to read as everybody complains about my handwriting.

Yours sincerely,
LEONORA WODEHOUSE.

Now that mystery is the fashion the air is so filled with the rich contralto screams of stabbed prima donnas and the demoniacal laughter of left-handed arch-fiends, that somehow the greatest mystery of them all has been buffeted to one side.

For a building that springs into being by no apparent human agency should make a strangled stockbroker look to his laurels.

How do skyscrapers get built?

A few old tires, broken umbrellas and rusty bathtubs scatter a cavity of jagged rock and muddy earth, yet a word from an architect and between two dawns one more Cathedral of Commerce has jostled its way into the crowded skyline of New York. And no one has ever seen it done. We must believe that a Pole and an Irishman welded its skeleton of girders together, that a Greek and an Italian set its electric pulses to beating. Yet no Irishman has ever been seen doing anything to a girder except lean against it; no Greek been known to touch a brick except to light a match on it.

These Greeks, these Poles, it is obvious are but tools in the hands of a Master-Mind. It is the architect who must be caught red-handed.

This mystery must be solved. The concentration of public interest on murdered millionaires has left architects to their own devices, so that, flushed with success and encouraged by their own daring, who knows, architecturally speaking, what heights they may rise to.

Attempts have been made to solve this mystery. Fingerprints of real estate agents taken, anonymous letters sent to contractors, and only last Saturday night a prominent architect dined with a beautiful Russian who held the European record for abstracting naval treaties from chancelleries.

A lofty room hung with black velvet, fold upon fold of it, the floor soft with tiger skins. Against a wall a Buddha watched with narrowed eyes the languid incense curling through his half-open mouth to vanish for a moment and reappear drifting lazily in the moonlight which cut the room in two. Four thick white candles stood, sentinels in the corners, the wax clotting slowly near each spear of flame that stretched with nervous twitches towards the ceiling and were lost in the hazy velvet gloom.

In the scented silence Tamara Ivanoff moved on the sable-covered couch with the hard suppleness of a flexible chain. Moved closer to the architect. She spoke and her voice issued huskily from a throat numbed with the long sighs and tears of a memory that is the captive of pain.

"How beautiful is New York by moonlight. And to think, Mr. Rothbaum, that you share in its greatness."

"It's certainly very lovely of you to say so, Miss Ivanoff."

"Mr. Rothbaum," the weary lashes lifted and the glamorous shadows that were her eyes drew the moonlight, and held it fast. Dream laden eyes that gave their dreams to men, broken dreams of the old regime, of Caviar and Samovar and nights spent with the Imperial Guard. The air was electric with her magnetism.

"Women like me, Mr. Rothbaum, were made to be loved by men like you. I could teach you unimaginable delights. Tell me the secret that raises these towers to the sky and I will give you a love that emperors alone have shared and princes only dream of, I could love a man like you, Mr. Rothbaum. Stay here and hold my beauty in your arms."

"Well, it certainly is a lovely proposition, Miss Ivanoff. But I've got to get an eighty-story building finished off this week, and though I hate to seem discourteous to such a very lovely young lady, what I really need is a good night's rest."

The architect comes and goes undetected. We may unknowingly brush by him on the street, feel his breath on our necks at the theatre—he may even have an entree into our homes. Behind any one of our husbands', brothers', cousins' smiling faces may lurk the maddened brain of the architect. He plays a lone hand, even his most trusted lieutenants have never seen his face, and woe to the man who tries to know too much; he is usually found with a girder across his heart.

"Well, It Certainly Is a Very Lovely Proposition, Miss Ivanoff. But I've Got to Get an Eighty-Story Building Finished Off This Week."

Unlike the modern arch-fiend who strikes suddenly and without warning, leaving a neat calling card on the lapel of the murdered banker, the architect belongs to the old school of master-minds whose practice it was to insert notice of their approaching activities into the omelette fines herbes of the Prefet de la Police. Then in spite of the vigilance of the gendarmerie of Paree, at the appointed hour the gold plate of the Marquis de la Framboise d'Espice would vanish as scheduled from his hotel in the Rue du Petit Colomb (Faubourg Saint Germain).

And so with the architect.

On a corner of Fifth Avenue is a large open space, flanked on two sides by buildings festooned with mildewed rose-patterned wallpaper, hanging in listless strips, its floor uneven granite rising and dipping to a pool of dispirited month-old rain water rich at its edge with the lifeless blues and greens split oil gives to dirty water. A world-weary crane has somehow managed to get itself erected and raises an unauthoritative arm to an unimpressed sky.

Filled with the waste and litter that only an empty space in a city can acquire, pieces of twisted iron piled one on top of the other, odd boots, rusty fenders, scraps of weather-stained paper, a pile of broken bricks, mausoleum to a cat more graceful in its rigid death than all the pulsing life that jostles by.

And this is the spot that the master-mind has selected for his new activities. A board announces that a building will be erected, finished by November 1, 1931—for renting please apply Abenad Realty Company, owner, Abe Nick Badelson. So certain of themselves are Messrs. Abenads that already Mr. Goble, of Goble & Kohn, outfitters to American boyhood, dreams of catching and outfitting twenty-four per cent of American boyhood, starting from November 1, 1931, on the seventeenth floor which the Abenad representative has promised him. S. Lafenbaum, of Lafenbaum Freres, Inc. (superlative sanitary engineers), has his dreams, too, also Gaybird & Trombull (vermin problems guaranteed), and a hundred others I could name.

Their boast is, then, that November 1, 1931, will see completed a building, fit quarters for superlative sanitary engineers. And time slips by, yet the naked eye can detect nothing creative done about the housing of Messrs. Goble & Kohn, Gaybird or Trombull.

So it remains, and here lies the core of the mystery—builders, foremen and joiners gather there, but only to relax or to discuss the topics of the day. Here is a spot untouched by the bustle and speed of modern civilization. A contractor dozes in the shadow of an old Ford—a shout of laughter greets a new story from the overseer, a Swede is carving his initials on a piece of wood.

Yet go to Yonkers for the day and on your return girders will have sprung into place thirty-two stories high, and here again a brooding place reigns until your next trip to Yonkers, when you return to find the building finished. And the architect's mocking laugh echoes down the empty corridors.

Some people reject the arch-fiend theory as unsound and insist it is purely an architectural sleight of hand. Effortless brilliance, they say, is what we strive for today, and like some authors who insist that their novels are dashed off in an hour on the back of bridge scores, architects and builders, too, wish to impress us with the careless brilliance of it all.

It is interesting to notice how step by step everything is done in exactly the opposite way to what I would have advised had I been charged by Messrs. Abenads with the building operations. My first thoughts would have been directed to emptying the site of all extraneous matter, and to me in building a dead cat comes very definitely under that heading, but believe me or not, under the Abenads' regime the poor thing is still there.

My next care would be to get the flooring smooth and clean, and then quite simply get a lot of bricks and pile them neatly on top of each other, pasting them together with something sticky, and leaving spaces at appropriate intervals for windows. To my mind, tackled in this manner, building a skyscraper should not be a complex affair provided that the builder is not affected by monotony.

My idea of combating this, though, would be to have a sort of social, serve tea and English muffins, but only after each guest has piled the number of bricks allotted to him. Small prizes could be offered to the nimblest at little expense. I should also insist on the presence of Goble & Kohn, and if Lafenbaum Freres are as good at sanitary engineering as claimed they could just keep up their music by mixing some mortar before tea.

In this way a building could be finished easily and pleasantly. But modern thought is a fashionable thoroughfare where only inhibitions and urges, problems and messages stroll on the sunny side. And the traffic has caught Abenad in its swirl so that he struggles to be complex with the rest. Piling bricks on top of each other is too straightforward for a street where simplicity and painstaking care must slink by after sunset. I don't mean to be bitter.

Perhaps after all it's magic.

"Watch my hand very carefully, ladies and gentlemen. See, I place the left wrist so, two fingers of the right hand so, and if you will be kind enough to look in your hip picket you will find a small American flag. God bless her! Thank you very much, ladies and gentlemen."

To me the whole affair is insoluble; in any case I prefer to believe that the architect has sold himself to Satan along with the contractors and surveyors.

## Everything Statesman Undertakes Is Done With Enthusiasm

*The Rt. Hon. Winston Churchill*

MR. Churchill is hardly an English type of politician. He resembles rather the Italian condottiere of the fifteenth century who sold his sword to the highest bidder.

Of thirty years in Parliament he has spent twenty in office—a record unexampled in modern times. It has been his singular good fortune always to change his mind at the right moment; and those whom he has come to serve have always regarded him as entitled by his talents to high place.

By a species of magic, he has always had the type of conviction which, at the moment, was the highroad to office. There has been no insincerity in this. Mr. Churchill talks with a brilliance few men can equal; and the first person he persuades is always himself.

He is conscious of great powers, and he feels vehemently that they are wasted by disuse. He knows that his vigor and energy and eloquence make [illegible] man [illegible] the attraction of o[illegible] him so [illegible] the decisive m[illegible] he can al[illegible] persuade himself that, in a broad way, he shares the views of those who are about to assume power.

Mr. Churchill does nothing badly. His platform speeches have the texture of real literature. He is one of the four best debators in the House of Commons. In the parliamentary manner he is an artist of letters, painting on his colors with a gusto and determination that sweep the spectator along. He has something of greatness as an administrator. His presence in an office pricks his officials into activity. He communicates to them his own eager anxiety to do something on a big scale.

In private life he is a superb monologist—he can hold a table spellbound while he plays the prima donna, and there is no limit to the range of his voice. If he has any read deeply he is widely read, and on the topics which move him, Napoleon or military strategy, or the dramatic crises of history, he is full of intuitive insight. Whatever he does, he gives the impression of power. Whatever he does also conveys the impression of the supreme actor rejoicing in the finish of his art. He can play on the House of Commons like Kreisler on his violin; and the House responds by its grateful recognition of his yearning for its applause. He is supremely attractive, for there is little about which he cannot be enthusiastic; he retains youth's power of universal interest.

Everyone likes him and not one quite trusts him. Everyone likes him for his vigor and quickness and radiant interest in life. But no one quite trusts him, partly because it is never certain what he will do next and because he is intellectually incapable of second thoughts. He is the guerilla warrior to whom what matters is not the purpose of victory, but the victory itself.

To make mischief in order to win does not seem to him wrong, simply because he cannot conceive that it is ever wrong to win. He fights for the sake of fighting, and the very scent of battle is the perfume of life to him. That is why the older Tories do not trust him.

He has the gambler's temper and would risk all upon a throw. He cannot weigh things in the balance, or hasten slowly, or think out afresh the principles of life. Everything he sees as black or white. He is never patient or wise or discreet. He will always be admired, but he will never command that ultimate reverence which is the final reward of statesmanship. He will always count greatly, but he will never count first.—The London Daily Herald.

## Vulture Attacks Plane

A LARGE vulture was responsible, it now appears, for the disaster that overtook Prince Bibesco and his companions on their flight from Le Bourget to Indo-China.

While the machine was flying at 7,000 feet the vulture (states The Pioneer of Allahabad) swooped down on it.

By clever manoeuvring Major Brujlay, the pilot, evaded the bird, but the vulture returned to the attack.

This time it so damaged the left wing that it was put out of action. The bird was killed in the duel, but the airplane was badly damaged.

By superb airmanship, however, Major Brujlay managed to land on a field.

Taxiing the damaged airplane proved no easy task, and when a slight mound was encountered the machine lurched over. The overhead petrol tank caught fire, but all the airmen, though badly burned, succeeded in flinging themselves clear.

## Wife Leads Opposition

IT is a political axiom that an active opposition is a valuable asset to any government.

During a recent debate in the Quebec Legislature, Premier Taschereau voiced his belief in this axiom.

"My wife is the leader of the opposition in my house," declared the Premier amid cheers.

"She is of the greatest help to me—I only wish Mr. Houde, Leader of the Opposition in this House, was as helpful."

# Soliloquies in Victoria's Suburbia

No. XXI

THIS is the season when Demeter, goddess of the soil, is coming into her own, and with one hand she is distributing ripe red fruits, and from the other she is letting loose a flock of birds; and while the farmer and the fruitgrower is rejoicing in the one, he is up early with his gun and giving vent to his anathema in no uncertain way against the other. Perhaps on account of the mildness of the Winter the birds are unusually plentiful this Spring, and unusually presumptious. There are first of all the pigeons, bold and bad; driven from the patch, they fly just out of reach into a tree, and watch their chance; frightened from the tree by a fusilade of stones, they merely fly to another tree. One has more patience with the quail, little robbers though they are, for they speed away like a whirring wind before one, and bide away, at least until one has gone from sight.

The grouse and the pheasant are early on the quest. Long before the sun is up they are calling to one another, having found some ripe berries ready for the taking, but like the quail they are respectors of persons. Not so the sparrows, nor the Oregon Jungo, nor the swallows. They are ubiquitous and defiant. They fly almost about one's head, and the sparrows scurry round practically underfoot. Then, of course, there are the robins, plain thieves at this time of year, and ravishers. They snatch at the best and most beautifully promising of the berries, take the one red bite that is the beginning of their scarlet blush, and leave the fruit desecrated and ruined.

### *Worst of All Robbers*

FARMERS think the robin is the worst of all the bird robbers. Perhaps he is, but there's a friendliness about him like there is about the meadow lark. He seems to take one into his confidence—looks at one as if to say, "Well, after all, you know, the success of your crop is as much due to me as to you. Don't I kill the insects for you? And doesn't my early coming to you bring you good luck? Didn't you look out of your window one morning just after a hard frost and see me sitting on your fence, beyond the naked cherry tree, and didn't your heart skip a little, remembering that the first robin is sent by the gods to tell you that they mean to be unusually kind to you this year."

Well, there's one thing about it, the birds all get their fill before long and cease to bother, so we musn't blame Demeter, who is a very wise goddess, and a very kind one, and loves the birds especially well, so mythology tells us, which is the reason that she brings them and the fruit together.

### *Many Pickers Employed*

THE song of Demeter would be, one supposes, the song of the berry pickers just now. The voice of them is abroad in the land, and even if it's not always strictly musical, it's very cheerful. It would be easy to compute how many of them are working throughout the Saanich Peninsula just now. It takes from four to six to keep an acre of berries well picked, and as there are 300 acres, there will be at least a thousand pickers working up and down the long rows through these warm Summer days. Last year and previous years most of this sort of work was done by girls and women. It is a sign of the times that so many men and boys are offering this season. They are quite as good as the women, if they are any good at all. But it needs deft fingers and hands not too large, for a berry is easily bruised, and once bruised must be discarded.

The British Sovereign is the earliest of the berries and is most beautifully shaped, and not subject to "monkey-face," which sometimes occurs in the Magoons. Nobody seems to know what causes this disfiguration, but a berry thus marred must not find its place in even the bottom of a box, though it does not actually injure the flavor of the fruit or bring about its decay. For some reason or another there is practically none of this scourge this year. In fact, this is an unusual year in many ways. The plants are not nearly so heavy with fruit and bloom as last year and the year before, but it is of extraordinary fine quality. The berries are very heavy, and those that escape the birds ripening with delightful evenness. By the way, not very many people know why or how the strawberries came by their name. We looked it up and find the reason rather a silly one—because the stems of the runners resemble straws. Surely such a fruit was worthy a more aesthetic designation and for a more aesthetic reason.

### *Rules Have Changed*

THE rules governing the picking of the fruit are a little different nowadays from what they were a few years ago. It used to be necessary to pick and pack in the field, and for this reason experienced pickers were the only ones wanted. But today much of the packing is done in the sheds, the fruit having been brought into the shade by the pickers and there gone over and placed in the hallocks by nimble and certain fingers. The record for picking and packing, we understand, is held by an Indian woman of Saanich. We don't know her name. She can pick off a good plantation twelve crates a day. But five or six crates picked and packed is considered a good day's work. Of course, where the berries are only picked, the average would be very much higher. It's a beautiful sight to see the pickers coming into the sheds with their loads of red and luscious fruit, and it's most interesting to watch the packers as they work away very swiftly and surely, putting the perfectly filled hallocks into the crate.

The computation of three hundred acres in berries throughout the Peninsula is probably below exact figures. The Saanich Fruitgrowers' Association numbers two hundred and fifty members, and it is safe to say that they average an acre each, at least. Then there is the Co-operative Association, and we do not know how many members it has. The largest plantations belong to the Holloway Brothers on the East Road, and Messrs. Bickford and Chipperfield on the West Road, we understand. But there are other large patches of several acres on the East Road and throughout Gordon Head.

### *One Moonlight Night*

NOW the following little incident should not, of course, have occurred on any strawberry plantation, because it is many decades since the wild animals roamed free throughout Saanich, and the deer were so tame that they would come and eat in the dooryard. Besides deer can do a tremendous lot of damage, and have done it in years gone by, and this year, too, by eating off the heads of the young plants and by cutting up the patch generally with their sharp, little hoofs. But nevertheless, one of the most beautiful pictures we have ever seen, and one which must ever live in our memory, we saw several nights ago.

Lady, our little Irish terrier gave the alarm, and woke us from a sound sleep. We had been warned against these woodland marauders, and got up and went out. It was clear moonlight. The plantation lay serene and beautiful under the silver flood. Behind it the trees clustered windstill and tipped with light. The Malahat Range was fringed against a midnight sky and the valley below us was bathed in moonlight—a transparent lake of it. Presently out from the timber we saw what had startled Lady. High-headed and light-stepping came three deer, a buck and two does, clean-drawn as an etching, and as softly limned against the blue-green of the wood. Only for a moment we saw them. Then Lady, whom we'd been holding tightly so she wouldn't make a noise, suddenly freed herself and gave a sharp bark, and raced toward them. One moment and they were gone, silently as they had come, like graceful little ghosts of Saanich's earlier days, or like the woodland attendants of kindly Demeter herself.

# Suburb and Country

*Agriculture is a first principle: on it rests the life and happiness of mankind.—Julius A. Disrock*

## News and Views on Farming

By H. C. MacCALLUM

SHORTLY one of the greatest benefactors to Canadian agriculture will retire from active service. Dr. Frank T. Shutt, Dominion chemist and assistant director of the Dominion experimental farms system, is utilizing six months which he is entitled to take as leave of absence to rounding out his work before leaving it. When the Dominion experimental farms were started, Dr. Shutt was appointed to his present post. For forty-four years he has been bringing to agriculture findings of such importance that his work is recognized by agricultural chemists throughout the world as invaluable to the cause of the farmer. He has built up one of the most able and efficient of the Federal services. He will leave his post so that the department will carry on without interruption. We hope a new genius will rise in his place; otherwise his retirement will be a sorry loss. His achievements will have a very definite place in agricultural history.

### *New Poultry Record*

FROM Prof. E. A. Lloyd, head of the poultry department of the University of British Columbia, comes the announcement of another enviable record. Eight full sisters—Rhode Island Reds—in the college flock have an average production of 297 eggs, the highest record being 326 eggs and the lowest of the eight being 275 for their first year. In their second year already they have produced an average of 100 eggs and bid fair to average more than 200. Such production, Mr. Lloyd says, has never been recorded in connection with any strain of any breed, through any official sources, anywhere in the world before.

These sisters are attractive specimens of the breed, in both color and type. In weight they run from 5.3 to 7.5 pounds, being well over the standard requirement. They come by their ability to produce through breeding, for their dame produced 308 eggs in her first year and she in turn was from a hen with a record of 309 eggs.

This strain should do much for the Rhode Island breed in the province for it is extremely prepotent. In eleven years of breeding work, the U.B.C. flock average for White Leghorns has been raised from 180 to 240 eggs, the Rhode Island Reds average from 160 to 230 and the Wyandotte from 170 to 225. With such hens as the eight sisters the average will undoubtedly be increased. As the strains are introduced into other flocks in the province, their averages should increase also. And in these days, high production averages have a great deal to do with the profits that are to be obtained in the industry.

### *Sheep in Metchosin*

THE value of an organization to a farming community was again demonstrated recently when the Metchosin Sheep Breeders' Association held its fifth annual shearing contest and fleece and lamb show. The event was largely attended, and the interest displayed reflected the value of an active association. Only a few years ago the district was practically unknown as a sheep breeding centre and purebred sheep were few and scattered. Since the Association was organized, flocks have increased steadily in number and quality. There is a goodly number of purebreds, and the interest displayed at the recent show indicates the place of sheep on the farm is becoming more fully realized than ever before.

Apart from their economic value on the farm, sheep have a tourist value to Metchosin. For some reason comparatively little publicity is given to the beauties of a drive through the district. Yet Metchosin is one of the most beautiful sections of the entire island. Its beauty is its own, and entry into the district is like stepping from one world into another. The pastoral scenes there would have been heaven to the old masters of the brush. Sheep browsing on the grassy slopes among the stately oaks give the finishing touch to the picture.

### *Parasites in Sheep*

A CHEAP and efficient remedy for worms in sheep has been announced by Dr. Lionel Stevenson, Provincial Zoologist of Ontario. It consists of raw tobacco leaf, ground fine and mixed with salt at the rate of one pound of tobacco dust with ten pounds of salt. It is mixed thoroughly and moistened with water to form a salt cake. This is placed where the sheep can lick it.

Sheep, at this time of year, for the most part are busy at two jobs, growing wool and feeding lambs. They should be able to take full advantage of the pasturage by adding flesh in spite of their other duties to their owners. In fact, if they are not adding flesh they will not produce as good a fleece as they might, they will not be as thrifty as they should be and it will be that much more difficult to condition and that are going to the block later in the year. Other conditions being favorable, worms probably will be the reason if the general condition of the flock is not all that is desired. The tobacco remedy appears to be a simple way of ridding the sheep of the common parasite.

### *Control of Cutworms*

CUTWORMS have been causing their usual Spring havoc of late, and are reported to be particularly numerous this year. The entomological branch of the Provincial Department of Agriculture recommends the use of bait in combating this exceedingly destructive pest. The bait consists of four ounces of Paris green, three-quarters of a pint of molasses, one lemon, and nine pounds of bran to the gallon of water.

The bran and Paris green are mixed in their dry state, making sure that all bran-flakes are thoroughly coated with poison. This is best done by rubbing the bran well with the hands. The molasses is mixed with the water, to which the juice of the lemon is added. The rind and pulp may also be chopped finely and added to the solution. Pour the liquid into the poisoned bran slowly, mixing and working the bran thoroughly as the liquid is being added. Then with the same care, add sufficient water to make a moist, crumbly mash that will separate easily.

Depending on the crop, the bait may be broadcasted or placed out in small piles around plants or between rows. Care must be exercised to prevent an accumulation of poison near growing plant-tissue.

Alternative poisons that may be used in the same proportions as the Paris green are white arsenic, sodium arsenite, calcium arsenite or lead arsenate.

Unfortunately the poison bait when used on growing crops is not as effective as might be desired, but appears to be the best method of control that has been devised. The bait brings much more satisfactory results when broadcasted before seeding or planting takes place, but at this stage of the season its use will relieve the intensity of the cutworm attack.

## Care of the Growing Pullets on Range

THE success of the commercial poultry-keeper may depend primarily on the "breeding" of his foundation stock, but the extent of that success depends largely on how that stock is reared and handled up to laying age.

Many poultry keepers who tend the chicks carefully during the brooding period do not realise the necessity for continuing this care throughout the growing period. Frequently the chicks are left in the same houses in which they were brooded, with the result that they are greatly overcrowded, even after the surplus cockerels have been disposed of as broilers. Nothing is more detrimental to vigorous growth than overcrowding, which invariably results in poor ventilation.

When the chicks pass brooding age the houses should be opened up to as great an extent as possible so as to assure an abundance of fresh air.

### *Shade Is Essential*

ON well regulated farms the chicks, after being separated according to sex, are moved onto range and placed in wire roosting shelters. These shelters are moved at regular intervals throughout the Summer, so that the chicks are kept continually on fresh ground, the range being covered with a growth of clover or grass. Where possible natural shade is given, but where this is not available, artificial shade is furnished.

Dry mash and mixed grain is supplied in hoppers as well as grit and oyster shell. An abundant supply of water is always on hand, and when available, milk is given. The range ration supplied is generally quite low in animal feed so as not to hasten the pullets to early maturity, but the percentage is varied according to the age and condition of the stock. Culling is continued throughout the Summer, and the pullets are put into Winter quarters before the start of laying.

## 12,000 Girl Guides and Boy Scouts Meet

THE greatest event of its kind ever witnessed in Sydney, Australia, took place there recently on the cricket ground, when 12,000 Girl Guides, Boy Scouts and Cubs held a combined religious service in connection with Lord Baden-Powell's visit. There were more than 30,000 spectators.

After the service Lady Baden-Powell addressed the Guides and Lord Baden-Powell the Scouts and Cubs. The Chief Scout spoke mostly of his experiences in New Zealand, where, he said, the Scouts were equal to those of Australia. One of the proudest moments of his life was when he received a letter from a sailor on a warship telling him of the Scouts' wonderful assistance in the Hawke's Bay earthquake region.

Lord Baden-Powell reviewed the Scouts and Guides on Randwick racecourse. Great crowds watched the brilliant spectacle of youthful activity. After the review more than 7,000 Scouts made a brave show when they marched through the city. The Chief Scout visited the university and received an honorary doctorship of laws.

## Canadian Turf Grasses

AFTER an intensive study of grasses suitable for making turf for sports use, the Division of Forest Plants of the Dominion Department of Agriculture at Ottawa find nine varieties well suited to this purpose. These include: Kentucky Blue Grass, Canada Blue Grass, Red Top, Red Fescue, Sheep Fescue, Velvet Bent, Rhode Island Bent, South German Mixed Bent, Creeping Bent. The results of experimental work in connection with grasses suitable for making turf for sports use is now available to golf, tennis and other sports organizations in Bulletin 148-N.S., "Turf for Sports Use."

## Clover Builds Soil

ONE acre of a vigorous crop of clover supplies the soil with 100 to 150 pounds of nitrogen, 30 to 35 pounds of phosphoric acid, and 85 to 115 pounds of potash. No wonder legume crops, such as clovers and vetches, are becoming increasingly popular as cover-crops with farmers throughout Canada.

## A Great Name

The struggling author had called on a publisher to inquire about a manuscript he had submitted.

"This is quite well written," said the publisher, "but my firm only publishes work by writers with well-known names."

"Splendid!" almost shouted the caller. "My name's Smith, you know."

## *Busy With Strawberry Crop*

These Are Busy Days in the Berry Patches With "Straws" at the Peak of the Season and Raspberries Coming Along Quickly. The Photograph on the Left Shows a Grower Inspecting His Crop and on the Right Is One of the Helpers at a Packing Station.

## New Specialty Seen for Lower Island Farmers

By WILLIAM NEWTON
Pathologist-in-Charge, Sidney Experimental Station.

AT this time of the year large numbers of thrips may be found in the flowers of a great variety of ornamentals and fruit crops. In certain flowers particularly under humid conditions these little insects may injure the blooms sufficiently to allow the entrance of bacterial rots, and partial or complete breakdown may be the consequence.

An interesting case of thrip injury is now under investigation by W. R. Foster, of Pathological Laboratory at the Experimental Station, Saanichton. He has found that the thrips in loganberry blossoms carry a bacterial disease that is responsible for the dried up berries. Thrips followed by bacterial parasites are responsible for the breakdown of dahlia and other blossoms, and solutions of pyrethrum powder are effective control measures.

### *Discovered by Tribesman*

IT was Jumtikoff, an Armenian, who introduced pyrethrum powder to Western civilization. He discovered that the tribes of the Caucasus prepared an insect destroying powder from the heads of a certain species of pyrethrum (chrysanthemum) He tells about a tribal legend of a long war during which the warriors suffered more from body insects than from the enemy.

A certain chieftain was apparently somewhat of a botanist, for one Summer he discovered tiny insects, probably thrips. In practically all flowers with the exception of a certain species of chrysanthemum. He concluded that this flower was the abode of a great spirit that protected man from all insects, so when Winter came and clothes increased and baths decreased, he rubbed the flower heads he had harvested into his robes and from that time forward his peace and comfort was not disturbed by insect life.

Although there are three species of chrysanthemum grown for the commercial production of pyrethrum powder, Chrysanthemum cinerariaefolium is by far the most important.

### *Promising Report*

IN a recent communication from the Plant Pathology Laboratory of the Ministry of Agriculture of Great Britain, Dr. J. C. F. Fryer describes their experiments designed to test the commercial possibilities of growing this species of chrysanthemum in Great Britain. At present Japan produces seventy per cent of the world's supply of pyrethrum powder.

The promising report from Great Britain is of interest to us in British Columbia for our climate on the Pacific Coast is very similar. The dried and pulverized flowers of Chrysanthemum cinerariaefolium grown in England contained a higher content of the insect destroying principle than the imported flowers and the production of the flowers is likely to be profitable if handpicking of the flowers can be replaced my machine picking.

Pyrethrum powder as sold is the dried and pulverized flowers. The insect-destroying power of this powder is remarkable when the flowers are freshly ground, but unfortunately the powder deteriorates if not preserved in sealed airtight containers.

### *Fly Killing Sprays*

SOLUTIONS of pyrethum powder and kerosene or light mineral oil are used everywhere as fly-destroying sprays, but owing to the toxicity of the pure kerosene or mineral oil to plant tissue such sprays cannot be used as preventatives against thrips and the associated bacterial injury. Kerosene or light mineral oil solutions of pyrethrum can be used if emulsified with casein salt and water to a mayonnaise consistency and then diluted to spray strength. An effective spray contains one pound of pyrethrum powder, one pound of kerosene, the casein emulsifier and ten gallons of water. Whale oil soap or other alkaline emulsifying agents should not be used, for alkalinity diminishes the effectiveness of the pyrethrum.

## Presence of Vermin May Be Suspected If Laying Stops

THERE are times in the experience of many farmers and poultrymen when with mysterious suddenness, and without apparent cause, laying comes almost to a complete stop, and this at a time when the poultry flock is not moulting. At such times George Robertson, Assistant Dominion Poultry Husbandman, states it is well to suspect the presence of vermin.

For the control of body lice a mixture of quarter pound of flour of sulphur to a quart of road dust applied to the fluff and underneath the wings, is inexpensive but satisfactory.

While there are other cures, the simplest and most satisfactory remedy is the use of black leaf 40 (nicotine sulphate). The particular advantage in using this remedy lies in the fact that it is very effective and does not necessitate the treating of the birds of the flock individually.

In the evening immediately before the flock goes to roost paint the bottom and lower sides of the roosts with black leaf 40. In the morning it will be found that the lice will have been killed by the fumes and will have fallen onto the dropping boards.

## Timely Rose Work

ROSES require fairly deep cultivation and heavy fertilizing up until the first of July in order to push growth and produce flowers. After this, however, it is advisable to slow down so that the plants may get hardened before the cold weather sets in. To aid in this process, which takes two or three months, it is a good plan to plant a few low-growing plants, such as pansies, calendulas, violas, or dwarf nasturtiums around the roses, which will brighten up the bed and benefit the bushes by absorbing moisture. At this time a good quick-acting fertilizer is advised. After July, however, a slower fertilizer, such as liquid manure, or bone meal, should be used.

## Crop Yields Count for Much—Fertilizers Hold Secret

"IN all branches of farming, whether it be stock raising, grain growing, mixed farming, orcharding, or market gardening, the degree of success resulting therefrom will depend primarily on the crop yields obtained. While seasonal factors—rainfall and its distribution, temperature, etc.—have a determinative influence on yields, correct methods of soil management and the presence of available plant food are essential to maximum production," writes Dr. Frank T. Shutt, M.A., D.Sc., in Department of Agriculture Bulletin No. 145-N.S., "Manures and Fertilizers—Their Nature, Functions and Application."

This bulletin treats concisely with all the important phases of the subject: farm manures, their nature, care and application; green manures, their value and function; commercial fertilizers, their plant food content and economical use; and soil amendments.

## Bloating in Cattle

BLOATING is an ever-present danger with dairy cows on pasture, particularly where the legume is alfalfa. Means for lessening this danger, advised by animal husbandry experts of the Dominion Department of Agriculture, include: Never turn a cow out on alfalfa pasture on an empty stomach; give a small feed of dry hay before turning out; have a supply of water available in or near the pasture at all times; don't turn the cows out onto a pasture reeking wet from rain or heavy dew. Much of the danger may also be avoided by mixing grass with alfalfa in seeding down the pastures. The cows prefer grass to legumes such as alfalfa or sweet clover, and will take the edge off their appetites before feeding on these.

Visitor (to convict)—Don't any of your relatives come to see you?

Convict—They don't have to. They're all in here.

## The Garden Week by Week

By NORMAN W. F. RANT, F.R.H.S.

JUST now the pinks are at their best, both in the border and in the rock garden.

It may not be out of place to discuss some of the best of the rock garden pinks or, to give them their proper name, dianthus.

Generally considered the best of the family of dwarf dianthus is dianthus Alpinus. Grown in an open position in rather moist, light soil, in a slightly shaded position, this plant is at its best. It forms compact tufts of dark, glossy leaves and large pink flowers, spotted with crimson, and grows about three inches high. There is a white form but it is not a very showy flower, and there is a dark form which is even more attractive than the type.

Dianthus arverensis likes a sunny chink in rock work or, better still, a dry wall. It produces compact little cushions of blue-green leaves and rose-colored flowers. It seems to be a diminutive form of the Chedder pink and is a very pretty and easy subject to grow.

Dianthus caesius is the Chedder pink and grows best in poor soil in rock work. It has blue-grey leaves and pink flowers on six-inch stems—one of the best of the rock dianthus for massing.

### *Will Cover Rocks*

DIANTHUS deltoides is the maiden pink and will grow almost anywhere in light sandy soil. It forms large mats which will trail over rocks or on flat ground and covers itself with bloom. The bloom is rosy-pink. There is also a white form with crimson at the base of the petals. A new form has been introduced of late with almost bronze foliage and crimson flowers. This latter is a distinct improvement on the type.

Dianthus neglectus is one of the gems of the race. It must have lots of lime in the soil to do its best, with plenty of grit and sand in its make-up. It has grass-like, wiry leaves of blue-green color and bright pink flowers, the reverse sides of which are buff colored. It blooms from May till September. There are many forms caused by raising this plant from seed. One should select a good form when in flower, for some of the seedlings are not worth growing.

There are a great number of dianthus which are garden hybrids. Some of these are very attractive, as for instance a double or rather semi-double form of the Chedder pink, and another hybrid clove pink of a crushed strawberry color, quite double and with the distinct close scent. Both these are dwarf enough for the smallest rock garden.

A plant that for some reason or another has been considered hard to grow but which is really quite easy is Dryas octopetala. This is one of the Mountain Avens and likes a sunny slope in light soil or grit and peat, well-drained but moist. It is a native of most mountain ranges in the old and the new world. It is of prostrate habit and its leaves resemble those of the oak. It has creamy-white flowers in great abundance in May, June and July. The flowers are followed by fluffy seed heads which are very attractive. This is a true alpine and a patch of it is a decoration for any rock garden.

### *For Paving Stones*

MANY people want a plant to grow between paving stones and for this purpose one can recommend Hernia glabra. This is a carpeting plant of dense creeping habit and it will grow anywhere. Its foliage is very deep green and its flowers are inconspicuous.

Another plant for the same purpose is Mentha requieni, which is a mint, one inch high, with tiny purple flowers and has a strong smell of peppermint when crushed. Quite an attractive little plant. All the thymes may be used for the same purpose and stand walking on without injury.

A late-flowering plant that seems to be not well known is Plumbago larpentae. This is a decidious plant with rather woody stems of a semi-prostrate habit, growing about twelve inches high. It will grow in any soil, but blooms better in a light, sandy one. The flowers, which are borne in trusses, are of a fine deep blue. It will bloom from late August until November frosts. Quite suitable for the rock garden in a proper situation.

## Celery May Be Grown Easily in Town

CONTRARY to somewhat general opinion, celery is not a difficult plant to grow, and a large quantity can be produced in a very small space, thus putting this vegetable in the city garden class. The first rows for early use should be put out any time now, with the main planting about the first week in July. Plants are produced from seed sown in the hotbed, or they may be purchased at this time.

The ideal soil is a very rich, well-drained muck, though practically any combination will do, so long as we fertilize well, have good drainage and apply lots of water. Give the plants from six to eight inches each way, and rows may be as close together as we like after making allowances for cultivation. Keep the ground thoroughly worked up all the time.

Light applications of nitrate of soda just after the plants are set out and again in two or three weeks will help growth along wonderfully. The simplest way to bleach celery in the Fall is to place boards close up against the plants on both sides of the row, and bank with earth.

In the Fall plants may be lifted without bleaching and stored, tightly placed together in bushel baskets in some dark place, and they will be white and tender in a week or ten days.

## Dusting for Mildew on Rose Bushes

MILDEW is undoubtedly one of the commonest diseases affecting roses and a few other plants. The fungus shows itself as a whitening of the leaves, followed by slight withering. On close examination the foliage appears to be lightly dusted with flour. Like all other diseases, this should be attacked preferably before it shows itself, and so, if your roses are planted in rather a shady, damp position or if the season is damp, take precautions anyway.

Dusting regularly with a mixture composed of nine parts of powdered sulphur to one part of dry arsenate of lead, applied when the foliage is moist with dew, watering or rain, is the best remedy. The mixture should be applied every week or so during the early part of the season. This sulphur is now the kind known as flowers of sulphur, but is specially finely ground for this particular purpose only.

The sulphur will control the mildew, while the arsenate of lead in the mixture will prove a dainty tit-bit for any insects or other pests which eat holes in the leaves.

## Eggs Should Be "Put Down" Before July

THIS is the time of the year when both the quality and price of eggs makes it desirable for the thrifty housewife to "put down" a supply for Winter use. Preserved in a solution of either limewater (one pound to five gallons of water) or waterglass (five per cent, i.e., five pounds waterglass to ten gallons water), eggs of the commercial grade "fresh extra" or those having an air-cell not over one-quarter inch and weighing full 24 ounces to the dozen, are entirely suitable for all cooking purposes except serving boiled.

An earthenware crock, small barrel or other suitable receptacle with a capacity of from four to five imperial gallons, is ideal for the purpose and will hold from 20 to 30 dozen.

It is a well-known scientific fact that eggs laid in May and June are better in quality than those laid at any other period of the year, because of the bright sunshine and rich supplies of vitamine feeds available to hens.

## Hints About Supports for the Taller Plants in the Garden

TOO often the average flower garden is disfigured by odd-shaped stakes, hoops and wires used to support taller flowers and shrubs. Much trouble can be avoided by giving things plenty of room so that main stems are stocky and side growth develops, but certain tall plants such as delphinium, phlox, cosmos and dahlias require some support even when grown under the best conditions, otherwise they will fall over or become entangled when hit by high winds or heavy rain.

If all stakes used are stained a neutral green or brown, they will blend with the background, and will be practically hidden a few weeks after placing. As a matter of fact, we should try to make our flowers conspicuous and not our carpentry.

For bushy plants like the peony or delphinium, the writer has found a simple galvanized wire circular support sufficient. Use heavy, good quality wire. Cut in pieces of from two to four feet in length, depending on the height required. Put a small loop about an inch in diameter at one end, then bend in a half circle with a foot or so left over which should be turned straight down. This will give you a half circle with support. Do the same with another piece of wire, only making the circle in the opposite direction, and then fasten both pieces loosely together by putting supporting parts through the loops, thus making a complete circle with two supporting pieces at opposite sides. After a trial or two, the manufacture of these supports will be very simple.

Size of the circle and length of supporting pieces will, of course, depend on the size of plant in view. These supports should be placed while growth is still short, so that the plant will develop in and around the wire, thus hiding same and getting maximum support.

Climbing roses should be attached to a light wooden trellis and preferably kept a foot or more away from stone or brick walls so that foliage and bloom will not be injured by a reflected heat.

An old tennis net, brush or strings make best support for sweet peas. As a rule, poultry netting should be avoided on account of the danger of cutting foliage and stems during a wind.

## Thinning of Flowers and Vegetables

MOST of us make the mistake of sowing seeds too thickly and also the more serious error of leaving the plants resulting from these seeds much too close together. Under such circumstances, growth does not develop properly. Flowers and vegetables, as soon as they have formed their second set of leaves so that they can be identified, should be thinned out rigidly. In later thinnings of those vegetables like lettuce, beets and carrots, the plants taken out can often be used on the table.

The larger varieties of head lettuce give most satisfaction when the heads are almost one foot apart each way. Carrots should be thinned to about three inches apart, beets to four inches, parsnips to three inches, onions to two inches, spinach from four to six inches.

Radish, if sown thinly, are further thinned as they are used. This also applies to the first beets and possibly carrots, although a light thinning of these vegetables just as soon as they develop their second set of leaves is advisable. Five plants of corn, cucumbers and muskmelons are sufficient for one hill and three of watermelon, squash and pumpkin. Beans should be from two to four inches apart and peas about the same

# A Page For CHILDREN

## History of Okanagan Mission

### An Essay by a Schoolgirl

ONE of the nicest things about Okanagan Mission is its excellent school. It has two rooms. The principal is Miss Owen, and Mrs. McLimont teaches the little folks. The pupils are proud of their district and love their school. Miss Owen was kind enough to give your editor a few compositions on the history of Okanagan Mission. Barbara Middlemass, aged thirteen, wrote the following on "The History of Okanagan Mission":

Okanagan Mission is situated in the Okanagan Valley in British Columbia. The first explorer to see the Okanagan River was David Thompson. In 1811 he was exploring the Columbia. He saw the tributary and called it the Okanagan, though he did not spell it as we do now.

*Home of the Indians*

BEFORE white people came here there was nothing but thick bush. The Indian tribes very often visited the district and some of them lived here and in the surrounding districts. We know this by the things they have left. Nearly every person in Okanagan Mission has at least two arrowheads. These weapons are made of flint. A piece of flint would be heated, then raked out of the fire. Then the Indian dropped cold water on the place he wanted to chip.

Down on some high rock cliffs south of us are some Indian signs in colors. The most striking one is an Indian's head. They were carved by the Indians long before white men came. On a hill above the school are three dug-out places that have hardened ashes in them. They were probably used by the Indians to smoke fish. On the land of one of our residents is a square pit in which was found an arrow head.

Okanagan is an Indian word meaning "Treacherous waters." The lake is about sixty miles long, with an average width of two miles. In one place it is five hundred and thirty-eight feet deep. Most parts have not yet been sounded. The first white man to see Lake Okanagan was Mr. Stuart, in 1811.

*Coming of the Missionaries*

IN October, 1876, a mission led by Father Pendozi, of the Oblate Order, landed at L'Anse au Sable, or Sandy Cove, about eight miles northeast of our school, in the Okanagan Mission of today. This was long before the founding of Kelowna in 1891. The apple orchard, other trees, and many of the old mission buildings are still standing. The main street of Kelowna is called Pendozi.

*Early Settlers*

IN 1872 Mr. Postill bought the Postill Ranch, but on his way to it he died. He was succeeded by Mrs. Postill, three sons and a daughter.

One day Edward Postill was taking lumber down the river, for they had a sawmill. Out of the water in front of him rose the water monster Ogopogo. However, that has not frightened lovers of the water, for we have had regattas every year since 1908.

Mrs. Raynor's brothers and sisters were the first English-speaking people in Okanagan Mission. Today nearly all the people here are British born or of British descent.

It was General Joel Palmer who first brought wagons into the Okanagan Mission. Mrs. Eli Laquime owned the first hotel, store and flour mill. The mill has not been in use for forty years.

The flat that Kelowna and Okanagan Mission are on was probably a big bay once. Mission Creek brought silt down from the mountains and made the flat. We think this because all the stones and pebbles are rounded.

*First Schoolhouse*

IN 1880 the priests and civilized Indians built a schoolhouse of logs. There were only about eight or ten Indian pupils. The second was made of rough planks in 1910. The third, the one we are in now, was built in 1914. It has two classrooms, two basements, a furnace-room and a lunch-room. The first public school teacher was H. G. Watson, who was here forty-three years ago. The first Presbyterian service was held in Mrs. Raymer's home in 1890. The pretty little church we have now was begun in 1910 and finished next year. Archdeacon Greene was the first clergyman. There is a cemetery in Priest's Valley.

*Roads and Boats*

BETWEEN Kelowna and Kamloops there is a good motor road, but it does not follow this lake. It goes by Duck, Woods and Long Lakes.

In 1861 Governor Douglas decided to make a boat on Shushwap Lake and one on the Okanagan, with a road between. It was not till 1866 that the Shushwap boat was built.

The first steamer was launched in 1866, twenty years later. She was the Mary Victoria Greenhow. It was an oil boat and was burned at Kelowna. The Jubilee, Aberdeen, Okanagan, and now the Sicamous, came after. There are many small tugs and barges as well. The first boat on the Okanagan was due to the efforts of Captain Shorts and Mr. Greenhow.

The store we have now is very modern. Nearly everything can be bought there, including gasoline. It also has the postoffice, and the mail is brought in daily.

Note—Many districts on Vancouver Island have histories quite as interesting as that of Okanagan Mission. Can any of our young readers tell us of the past of Shawnigan, Duncan, Gordon Head, Royal Oak, Metchosin, Sooke or Nanaimo, to mention only a few places.

## The Cock and the Mouse and the Little Red Hen

By M. GENEVIEVE SILVESTER

MAKE-A-BOOK—Save the twelve pictures that tell this story to make a book. Cut them out and paste them on white paper. You will then have a complete story. Cut a cover from stiff paper and sew the pages of the book into it with a big, strong stitch.

*Sad to say, there was trouble in the pretty little house.*

*The cock and the mouse were lazy and cross.*

*The little red hen asked, "Who will get some sticks to make a fire?"*

*"I shall not," said the cock.*

*"I shall not," said the mouse.*

*"I will then," said the hen. Off she went to get the sticks.* 9

*"Who will fill the kettle," asked the little red hen.*

*"I shall not," said the cock.*

*"I shall not," said the mouse.*

*"Then I will do it myself," said the little red hen.*

*Then she asked, "Who will get breakfast?"*

*"Not I! Not I!" said both the cock and the mouse.*

*"Then I will," said she.* 11

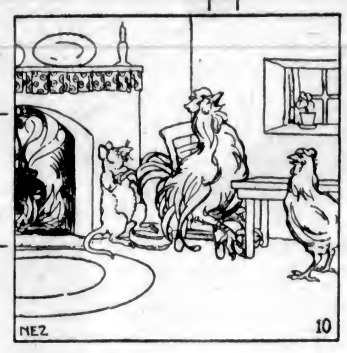


## The Village of Benschemin

### In Palestine—A Present Day Marvel

WE have heard in Victoria of hungry fathers and mothers, and some of us have seen mothers who looked thin and pale, but seldom do children show the sad marks of want of food.

It is not so in other parts of the world. It is only a few years since travelers in Russia told us of orphan children who, because of war and persecution, were homeless. Some of them formed themselves into bands who lived a terribly wretched life by robbing from neighbors, often nearly as poor as themselves.

Such a band, many of whom were children of persecuted Jews, became the terror of the city of Kovno, in Lithuania, one of the new states which border on Russia. The people, who did not know what to do with the outcasts, appealed to Dr. Siegfrid Lehmann, a Berlin professor who had a great name as an authority on education. He resigned his position and went to Kovno. He gave the bad, hungry waifs not only food and clothing, but a heart full of love. He was able to persuade them that if they learned trades they need not suffer from cold and hunger. He opened a Children's House to which all who wished might come. The peace and order, comfort and kindness of the house brought children in. No one was forced to work or to learn, but soon they were all busy and happy with lessons and tools.

Four years ago the managers of the Jewish colony in Palestine offered Dr. Lehmann land for a home. The boys and girls set to work with a will. They built for themselves the village of Benschemin, near Lydda, which is near to Joppa. Some of you will remember that long ago Saint Peter visited the saints there. In Benschemin children plough the land, water the fields, care for the animals and the chickens. What is more wonderful, they, we are told, not only care for the little ones, but keep order among themselves. These Jewish young people are friendly with their Arab neighbors and some of their children have come to live in their village. When the grown-up Jews and Arabs quarreled last year, and some of them killed each other, the young rulers of Benschemin said they had no need of soldiers because their Arab neighbors would protect them.

Not all the villagers can yet earn their own living, but generous Jews from many parts of the world send contributions to the treasurer, M. Gilbert Levy, whose address is 27 Rue Balin, Paris. It will be interesting to hear more of the children who are being so marvellously transformed into good citizens. Those who first came will soon have grown to be men and women, but no doubt Benschemin by that time will be large enough to give a home to other homeless Jewish children.

## Pig's Snore Gave Him Fine Home for Life

EVERYBODY has heard of the beautiful lady who was forced to leave her coach and dance a minuet with a highwayman; but few people have heard of a lady who was not beautiful at all, but clever enough to drive a carrier's cart for fifty years from London to the country, along roads infested with highwaymen, without once being robbed.

Carrier Nelly wore an old soldier's coat of Queen Anne's times and a bonnet as big as a coal-scuttle. She made her journeys in a covered cart sitting on a plank with her feet in straw. Her hair was cropped like a man's, though she lived in days when short hair was almost unheard of among ladies.

From London town she carried hot cakes, fancy bread and confectionery made by town cooks for the country gentry, and there were packages for the humbler folk, too. She made her return journey with her cart full of country produce.

Nelly lived in the country herself, and for years Solomon, her horse, and King George, her pig, were her dearest friends, though nobody knew why a pig should have such an unusual name and most people thought it rather impolite to His Majesty.

A greater mystery was how Nelly managed to travel the high roads in safety in days when robbers were as thick as blackberries and a terror to the countryside.

When she was an old women, and Solomon and King George were no more, she told both secrets.

"When I was a young woman and went my first round," she said, "I was all of a shake for fear of thieves who would perhaps murder me and then rob the cart, and the queer thing was that the very first night I went out I was held up on the heath by a young fellow on a black horse, who pointed a pistol at my head.

"'Now, then, wench,' he said, 'what's in your coach?'

"At that moment my old pig, who was then a youngster just bought from market, began to snore like a Christian gentleman, and the rogue whispered, 'Who's that?'

"'May be it's one of King George's officers,' I whispered back, at a venture like, and I'm bothered if he didn't take to his heels!

"Whether he told his friends that there was a covered cart on the road full of officers waiting to take them all off to Newgate Gaol I can't say; but I was never bothered again, and though I saw queer things I never spoke of them. The highway folk let me get an honest living on the roads.

"As for that lucky pig, I called him King George, and treated him like a royal gentleman. A clean bed every day he had, a slice of pudding on Sundays, and sometimes a china orange from London town, for hadn't he taken care of me in the king's name?"

## Dreams

Be gentle, O hands of a child;
Be true; like a shadowy sea
In the starry darkness of night
Are your eyes to me.

But words are shallow, and soon
Dreams fade that the heart once knew;
And youth fades out in the mind,
In the dark eyes too.

What can a tired heart say,
Which the wise of the world have made dumb?
Save to the lonely dreams of a child,
"Return again, come!"

—Walter de la Mare.

## Beauty Everywhere

I should like to suggest the importance of getting people to see the beauty (sometimes the tragic but always the profound beauty) of things around them; lights in the street, crowds, houses, shop windows, silhouettes of buildings, and so forth. An immense solace in life this. We are not disinherited of beauty in slums or factory towns.—Sir Michael Sadler.

## Wild Animal Lore

By DAVID NEWELL

### Sambur (Asia)

I read, when I was just a stripling—
In stories by Sir Rudyard Kipling—
That sambur is a noisy fellow,
And has a loud, metallic bellow.

At mating time he bellows most,
(I guess because he likes to boast)
The sambur doe must make her choice
By which stag has the loudest voice!

A large stag weighs five hundred pounds,
So hunters seek him with their hounds
And think his horns a noble prize,
Because they reach so large a size.

These deer are mostly found upon
The wooden hills of far Ceylon;
They feed at night on grass and fruit,
And leaves and twigs of trees, to boot.

## Story About Hobby Horses

THE lights from the fair made a red glow in the sky, and you could hear the cheery music from the hobby horses.

It sounded thrilling to two boys who were peering through the landing window.

"Mummy would take us if she were home," sighed Perks.

"Let's go," said Randy, who was always more daring.

It was nurse's night out, and they had gone up to bed.

"Really?" asked Perks, feeling greatly tempted.

Randy took out their money boxes. With nurse's scissors he wriggled six pennies out of each.

"We can have six goes," he said. "Come on, Perks."

And off they went.

The shouting and jostling when they got to the field were rather alarming, but they reached the hobby horses.

"Come along, little gentlemen," cried the showman. "Up with you."

They mounted; the fascinating music began, and the hobby horses started round.

The lights made the painted canopy look wonderful. The horses seemed to gallop; they rocked up and down, faster, faster. It was a glorious ride.

When it was over the boys stayed on their horses.

"Stick to it, young gentlemen," said the showman.

"Gee up!" said Randy, and away they went again.

At the fourth round Perks was not enjoying it quite so much. He looked at Randy, who was handing out his fifth penny to the man.

"Change horses, Perks," his brother shouted.

Perks got off rather slowly. Not for the world would he have admitted to Randy, his younger brother, that he had had enough.

So he sat tight and paid his last penny with a clammy hand and a buzzing head. The music now seemed to hurt it, and the flickering lights pricked his eyes.

It came to an end and Perks got off, clinging to his horse to steady himself.

"Another round?" asked the man.

Perks shook his head.

"No more pennies," said Randy.

"You shall have one more for luck," the showman grinned.

"Oh, no, we mustn't," protested Perks; but Randy gave a whoop.

"Of course we can!" he cried. "Come on, Perks!"

The man helped Perks up; bang went the music, the horses started.

Suddenly everything began to whirl and dance before Perks.

He fell forward, clutching wildly at his horse's mane. Then he seemed to be flung into darkness with a bang.

He opened his eyes to find himself lying on the floor of a tiny room; a woman's kind voice was saying, "There, he's coming round!"

The next moment a familiar cry of "Where is he? Is he hurt?" reached him, and Nannie almost pushed the woman away to get to him.

"He turned giddy, ma'am, but my son Joe grabbed him and stopped him falling. There, drink this, dearie," the woman said, giving him a tumbler.

Perks drank and sat up.

"I'm sorry, Nannie," he said.

A rather shame-faced Randy appeared. The hobby horse man came in behind him.

"I'm terribly sorry, ma'am, that I did not notice this young gentleman looking ill. Let me carry him home," he begged. And he picked him up gently and went off with him.

At the garden gate he said, "I hope you'll overlook it, ma'am. We're all young once, and they showed pluck. I like to see a youngster stick it, and a bit of daring is better than having none."

"'Deed, now, Mr. Joe," protested Nanny, "the way you're talking they'll think they can be up to anything. But I'm too thankful to find them safe to scold."

When mummy came home they promised never to go off again without leave.

## Sleep, Sleep, Beauty Bright

Sleep, sleep, beauty bright,
Dreaming in the joys of night;
Sleep, sleep; in thy sleep
Little sorrows sit and weep.

Sweet babe, in thy face
Soft desires I can trace,
Secret joys and secret smiles,
Little pretty infant wiles.

As thy softest limbs I feel
Smiles as of the morning steal
O'er thy cheek and o'er thy breast,
Where thy little heart doth rest.

O the cunning wiles that creep
In thy little heart asleep!
When thy little heart doth wake
Then the dreadful night shall break.

—William Blake.

## Fresh-Air Schools in England

THE county of Derby, in England, is trying an experiment in school building. The aim of the architect is to give the children fresh air, light and warmth as well as beautiful surroundings. Some of the schools are built round an inside garden, so that when the pupils look out over a wide veranda they may see flowers and grass. Some of these lucky children have a fishpond in their garden.

The heat comes up from the floor through a large radiator by a special arrangement of hot water pipes. Fresh air, but not bitter draughts of it, is carefully provided by the construction of the panels of the doors. Light comes in from above from enclosed skylights, which run the whole length of the classroom. These fresh air schoolhouses are made to keep children well, not to cure sickness. Fresh air, light, warmth and beauty ought to make learning pleasant work.

## Nature's Teaching

The little streams, and the leaves which chatter to the branches in mysterious woods, have things to tell the children of men which it is good and sweet to hear, things which awaken in the depths of their being that divine slumberer whom we call the soul; things which no teacher's voice, no book, no artist, no religious or secular instructor, will ever be able to tell them.—Pastor Charles Wagner.

## A Monument to Rupert Brooke

ON the island of Skyros, where he was buried in 1915, a monument has been raised to Rupert Brooke. This young English poet, one of the victims of the Great War, died in April, that beautiful month beloved of the poets of ancient Greece. Greeks and Englishmen, as well as admirers in other nations, have united to honor the patriot-poet, who wrote in August, 1914, this picture of the land he was never to see again:

How still this quiet cornfield is tonight!
By an intenser glow the evening falls,
Bringing, not darkness, but a deeper light;
Among the stooks a partridge covey calls.

The windows glitter on the distant hill;
Beyond the hedge the sheep-bells in the fold
Stumble on sudden music and are still;
The forlorn pinewoods droop above the wold.

An endless quiet valley reaches out
Past the blue hills into the evening sky;
Over the stubble, cawing, goes a rout
Of roots from harvest, flagging as they fly.

So beautiful it is, I never saw
So great a beauty on these English fields,
Touched with the twilight's coming into awe,
Ripe to the soul and rich with Summer's yields.

## The Choice

When skies are blue and days are bright
A kitchen garden's my delight,
Set round with rows of decent box
And blowsy girls of hollyhocks,

Before the lark his lands hath done,
And ere the corncrake's southward gone;
Before the thrush good night hath said
And the young Summer's put to bed.

The currant bushes' spicy smell,
Homely and honest, likes me well,
The while on strawberries I feast,
And raspberries the sun hath kissed.

Beans all ablowing in a row
Of hives that great with honey go,
With mignonette and heaths to yield,
The plundering bee his honey field.

Sweet herbs in plenty, blue borage,
And the delicious mint and sage,
Rosemary, marjoram and rue,
And thyme to scent the Winter through.

Here are small apples growing round,
And apricots golden-gowned,
And plums that presently will flush
And show their bush a burnish bush.

Cherries in nets against the wall,
Where Master Thrush his madrigal
Sings and makes oath a churl is he
Who grudges cherries for a fee.

Lavender, sweet briar, orris. Here
Shall beauty make her pomander,
Her sweet balls for to lay in clothes
That wrap her as the leaves the rose.

Take roses red and lilies white,
A kitchen garden's my delight;
Its gillyflowers and phlox and cloves,
And its tall cote of irised doves.

—Katherine Tynan.

This poet, lover of all things beautiful and good, left this world in the early Spring of this year.

## The Dearest Girl

SHE was a very dear, delightful girl, that aunt of yours, of whom, I suppose, you know nothing more than the name. She did not shine so much by personal beauty and a cultivated mind, in which your mother was far superior. It was her good sense, the admirable sweetness of her nature, her exceptional facility and ease in daily relations that endeared her to everybody. Her death was a terrible grief and a serious moral loss for us all. Had she lived she would have brought the greatest blessings to the house it would have been her lot to enter, as wife, mother and mistress of the household.—Joseph Conrad, in "A Personal Record."

## The Ways of Plants

ONE of the most [illegible] vegetable life is the way in which trees and plants are fitted to [illegible]

Rooted to one place and without the power of movement, adapted in [illegible] their [illegible] grip of [illegible] they have to make the best of [illegible] much cannot be [illegible] to conserve the [illegible]

The earth is full of [illegible] one kind or another. The [illegible] ferns are just [illegible] difficulties. Living in the [illegible] which take the [illegible] divide and [illegible] themselves out to [illegible] beam. For [illegible] are the [illegible] to work [illegible]

The [illegible] place of [illegible] to live [illegible] device, [illegible] on this [illegible] Some [illegible] the vine, and other [illegible] so that they may climb out into the light, like the hop and the honeysuckle.

The greatest of all teachers made use of this school of Nature. For Him the flowers and the birds had their lessons, one of them enshrined in His lovely saying:

Consider the lilies of the field, how they grow; they toil not, neither do they spin, yet I say unto you that Solomon in all his glory was not arrayed like one of these.

## PUZZLE CORNER

*The Two Lifts*

An American skyscraper of forty stories has two lifts which travel nonstop from the ground floor to the top floor, or vice versa, in twenty seconds. One starts from the ground floor two seconds earlier than the other leaves the top floor. Allowing thirty seconds at their stopping places, at what story would the lifts be exactly level on the next journey?

*In the Garden*

My first is in liner and also in sail,
My second's in tadpole and also in whale,
My third is in weapon and also in war,
My fourth is in chewing and also in gnaw,
My sixth's in mathematics and also in sum,
My seventh's in going and also in come,
My eighth is in crowded and also in few,
My ninth is in patience and also in queue,
My tenth is in forehead and also in brow,
My whole is at work in the garden now.

*A Charade*

My first in a motor car is found,
Helping to make the wheels go round.
It's also a river that gives its name
To an English town of world-wide fame.
An age-long period is my last,
There have been many in the past.
My whole most people take away
When going off for a holiday.

*Hidden Countries*

In each of the following sentences the name of a country is hidden:

John has had an accident with his car.
It is very easy to convey a wrong impression.
A story of buried treasure pleases everybody.
The schoolboy said "My Latin is improving."
I paid ninepence for this book.
A cup of tea is sure to make you feel better.

## Answers to Last Week's Puzzles

How Much Earlier?—Fifteen minutes.

Beheaded Words—Lone, Open, Never, Drain, Omen, Near—London.

Find the Bird—Eagle.

A Proverb Puzzle—"Many hands make light work." "A cat may look at a king."

# What's New and Interesting in Woman's Dress

## PARIS SAYS WOOL AND STRAW

### New Suits, Coats and Hats as Offered by the Exclusive Designers

A COLORFUL CREATION

*By Florence Walton. This Chic Tricorne Is of Fine Black Straw, Trimmed with Closely Curled Ostrich Pompons in All the Colors of Spring. This Model Can Be Worn with Great Effect with Any of the Season's New Costumes.*

SMART BAGS AND SHOES

*Reflect the Spirit of the Season. Above, Patou's Bag of Opaline Yellow Leather Displays Chrome Nickel Mountings. Coste's Two Eyelet Oxford Follows the Line of a Classic Pump, but Allows a Bit More Support. The Greco Model Combines Two Lovely Shades of Green and Features a Dark Heel and Inset Edged Bandings.*

BLACK AND WHITE

*Is Still a Great Favorite. Goupy Combines Black Cloth with Ermine in a Semi-Fitted, Flared Coat, Shown Below. Georgette Follows the Spring Fancy and Uses Dainty Aigrettes in Dark Blue on a Pervenche Blue Straw Hat, Sketched in the Lower Corner.*

SUITS AND COATS

*Have Won Favor in Paris. (Above) A Sports Model for Town and Country by Lanvin. Brown Homespun Fashions the Jacket While Beige Jersey Is Used for the Jumper and Skirt. Germain Lecomte Presents a Bright Red Coat Featuring Loose Jacket Fronts and Tied Belt. Redfern's Suit of Beige Cloth, at the Extreme Right, Shows a Wrap-Around Skirt and Side-Tied Jacket Trimmed with Astrakhan.*

JANE REGNY'S

*Coat of Rodier's Green Diagonal Ribbon Cloth (at the Left) Is a Wrapped and Tied Model Trimmed with Beige Fox. The Felt Hat Worn with It Combines the Same Tones of Green and Beige.*

IT IS difficult indeed this season to decide between the coat and suit. One is just as becoming and smart as the other in line as well as in color. And it certainly has turned out to be a surprising season from a color standpoint.

All the colors imaginable—reds, greens, yellows, browns, beiges and, of course, black and white, are high in the mode. And there are so many delectable shades of each color. If we decide to purchase a green garment we may choose emerald, apple, lettuce, jade, moss, almond or tilleul. The same is true of the red family, taking the yellow tones, coq de roche and lacquer as our starting point and ending with the most vivid scarlet and cherry.

Yes, you may go right ahead and indulge your flair for your pet color and still be in the fashion picture.

You may also select either a short or long coat and still be smart. Your frock may be belted or wrapped. Skirt lengths differ, too—we have observed exclusive collections where skirts for day wear varied from ten to thirteen inches from the floor. In evening frocks many couturiers allow the gowns to sweep the floor, both back and front. Augustabernard prefers to end the evening gown just above the ankle bone. Other designers show an almost knee-length slip under transparent lace or chiffon frocks. So you see that the season has brought us a variety of styles such as has not been seen for years.

Hats are small in size, but assume as much importance as ever in the mode. Skull caps, as most of them might be called, with brims at the side, others with simple crowns of two colors and two materials, are extremely popular.

Among the new accessories, we find gloves matching the colors of the frocks for evening wear, white cotton gloves for daytime, buttoned at the side to fit; gauntlet gloves in kid for suits of all types, and long gloves with puffed tops for formal occasions.

Let us look at what Paris has to offer today. The lady seated at the lower left wears a Goupy creation. This smart coat of black cloth is a semi-fitted and flared model that uses ermine for its luxurious collar and cuffs.

Another interesting coat is the model by Jane Regny developed in Rodier green diagonal ribbed cloth. The coat wraps and ties and is collared with beige fox.

You couldn't find a more appropriate suit for town or country wear than the creation by Lanvin. Beige jersey is used for the jumper and pleated skirt and brown homespun for the jaunty sports jacket.

Colorful indeed is Germain Lecomte's bright red coat with its loose jacket fronts and tied belt. Interest is added to the sleeves by means of the narrow frill and the loose bell form at the wrists.

A suit that is practical for general daytime wear is offered by Redfern in beige cloth. In harmony with the wrap-around skirt, the jacket ties at the side and boasts a collar of the cloth striped with astrakhan. The sleeve, featuring the open elbow, is one of the season's most popular introductions.

Some of the latest accessories are sketched on this page today and you will find them fully described in the captions.

## New Recreation Ground for Tired Animals of London Zoo

LONDON, June 13.—At last the London's Zoo's "nursery" and recreation ground for tired animals has been completed and at Whitsun it was officially opened to the general public.

The new zoo, which is to be a country annex to the famous Zoological Gardens in Regents Park is situated at Whipsnade in Bedfordshire, about thirty-seven miles from London. It extends over an area of 500 acres of downland, and will form a wonderful new playground for Londoners and others, who will be able to visit it any day for the modest cost of one shilling.

The idea has been to keep the place as far as possible in its natural state. Animals appear to be not so much prisoners as hosts; and when they show no desire to escape they are allowed to wander about without restraint. Some of them—the kangaroos in "Wallaby Wood," for instance—evince great friendliness towards visitors; others have remained completely wild, lurking in the undergrowth.

There are grassy banks at Whipsnade, carpeted with blue-bells, which command a view from the Hog's Back to the Cotswolds; and glades where one can sit drinking beer; and chalk pits which will one day be the homes of lions and tigers, and a pitch-black pine wood, looking like the dragon's forest in a pantomime, where the bright eyes of wolves glint in the darkness.

There is also an omnibus in which one can sit for the sum of sixpence and be taken at the rate of four miles an hour round and round the park, through an enchanted landscape where camels and ostriches, peacocks and highland cattle wander about like the toy animals of a child's Noak's Ark.

Other attractions of the new zoo include a wonderful bird sanctuary, complete with nesting boxes, nightingales and a peacock; a bear "pit" which must be a joy to its inhabitants; and a red-tiled farmhouse, which has been tastefully transformed into a restaurant.

### *Early Victorian House*

EARLY in June the Queen is to open a house, in aid of St. Bartholomew's Hospital, furnished from cellars to nursery and attics in an Early Victorian style. It is an eighteenth century house, No. 23 Burton Street, which was remodelled by Decimus Burton in 1838.

A flavor of Count D'Orsay and Lady Blessington will prevade this domicile. There will be harps and gilded bird cages, portable carriage steps and drawings by Swinton, the English Gavarni. The kitchen is to have all the "latest" Early Victorian improvements and the right cookery books, and the nursery will have the correct toys and medicines. In father's study such books as Ruff's "Guide to the Turf," Mogg's "A Thousand Cab Fares," and an early Bradshaw will be found.

By general consent, however, there will be one room in the house not Early Victorian. This has been arranged as a Morris room, with pre-Raphaelite pictures, and a perfect specimen of wax fruit in a glass case, lent by the Queen.

### *Scent Shaking Vogue*

UNDER the aegis of Col. and Mrs. Fred Cripps, Mayfair has discovered a new game—scent shaking.

Recently they gave a party at a Bond Street hairdresser's. On three floors of the shop society women were busy shaking cocktails for the visitors, and upstairs in little cubicles, assisted by members of the staff, many well-known men and women were actively engaged in the difficult art of preparing perfumes. As none of them had any idea how to set about it, the results were somewhat startling.

Each entrant in the competition for making the most alluring perfume was provided with a choice of three bottles of scent, referred to as "The foundation." This chosen, one was free to mix in any number of drops from any of about nine different "essences."

In the opinion of the chief chemist of Jean Patou, who had come over specially from Paris to judge the competition, the most attractive scent was that prepared by the Marchioness of Blandford. Mrs. Sydney Emanuel came second and Lady Louis Mountbatten third.

### *New Busmen's Holiday*

LONDON busmen, ignoring the popular idea that they go for bus rides on their days off, have taken to flying in their free time. They have formed a flying club with a subscription of sixpence a week. Circulars have been sent out to all the garages, and the Omnibus Company has consented to deduct sixpence a week from members' wages.

There are already between 1,000 and 1,500 members, and with the money from subscriptions they are going to buy an airplane on the hire system and employ a full-time instructor. Then every day about twenty members will have lessons. In addition to flying, ground instruction, map-reading and rigging will be taught.

### *Painted Toe Nails*

THE vogue of the painted toe nail has arrived at last, and as such brilliancy must not be lost to view, the wearers have conveniently discarded their thin gauze stockings and taken to dainty sandals.

Legs, however, must be specially treated in order to show up the rows of colored nails to best advantage. Usually white paint is rubbed into the flesh until it has an attractive, solid substance.

The shops are showing rows of specially made sandals to tone with painted nails. Mother-o'-pearl and light blue seem to be the favorite colors, though the esthetic woman favors scarlet nails worn with pale blue sandals and a wight dress. Plain painted nails cost five shillings and each coating needs renewing once a fortnight

## She Sticks to Hubby in Spite of Title

GREAT Britain now boasts two titled women who should feel at home in a democratic Canada which has officially pronounced against invidious caste distinctions. One of these is the wife of the famous author and lecturer, Bertrand Russell, who recently inherited the title of Earl Russell on the death of his father. The other is the wife of Lord Passfield.

Both these ladies insist on being addressed plainly as "Mrs." The good reasons why their husbands should be distinguished above their fellows do not extend to them, they point out, and their objection to titles has not lessened because there are now knee breeches in the family wardrobe.

Mrs. Russell's disavowal of any intention of wearing a title has been coldly precise, but Mrs. Webb's was flavored with a dash of wit. In a lecture given before the Fabian Society on "Can We Make the British Parliamentary Government Equal to Its Task?" she pointed out that the problem was not entirely unconnected with "the gentleman who goes under the amusingly fantastic name of Lord Passfield, having been so christened for political reasons by a bauble-minded Labor Government."

"When I took him for better or for worse, I had no idea it would ever come to that," she went on. "I'll stick to him, however, for he continues to be responsible for my debts, though not for my opinions."

## Made an Early Start

THE young couple were married and set off for the Thousand Islands to spend their honeymoon.

"Let me have a postcard from you as soon as possible," were the bride's mother's parting words.

The newlyweds duly arrived and, after booking accomodation at a hotel, went for a row.

The following morning the bride's mother received a postcard, which read: "Arrived safely. Dick and I had a grand row before supper."

"Good gracious!" exclaimed the fond parent to her husband. "I didn't think they'd begin to quarrel so soon."

---

Mother—Haven't I told you to come and tell me when that boy throws stones at you, and not to throw them back?

Jimmy—Tell you! Why, you couldn't hit a barn door!

---

"Daddy, when do the dogwoods bark?"
Asked little Albert Ewing.
"In Spring," pa said, "whene'er they hear
The pussy-willow mewing."

COMICS

# The Daily Colonist.

(ESTABLISHED 1858)

COMICS

NO. 159–SEVENTY-THIRD YEAR VICTORIA, BRITISH COLUMBIA, SUNDAY, JUNE 14, 1931

## The Katzenjammer Kids

Registered U. S. Patent Office

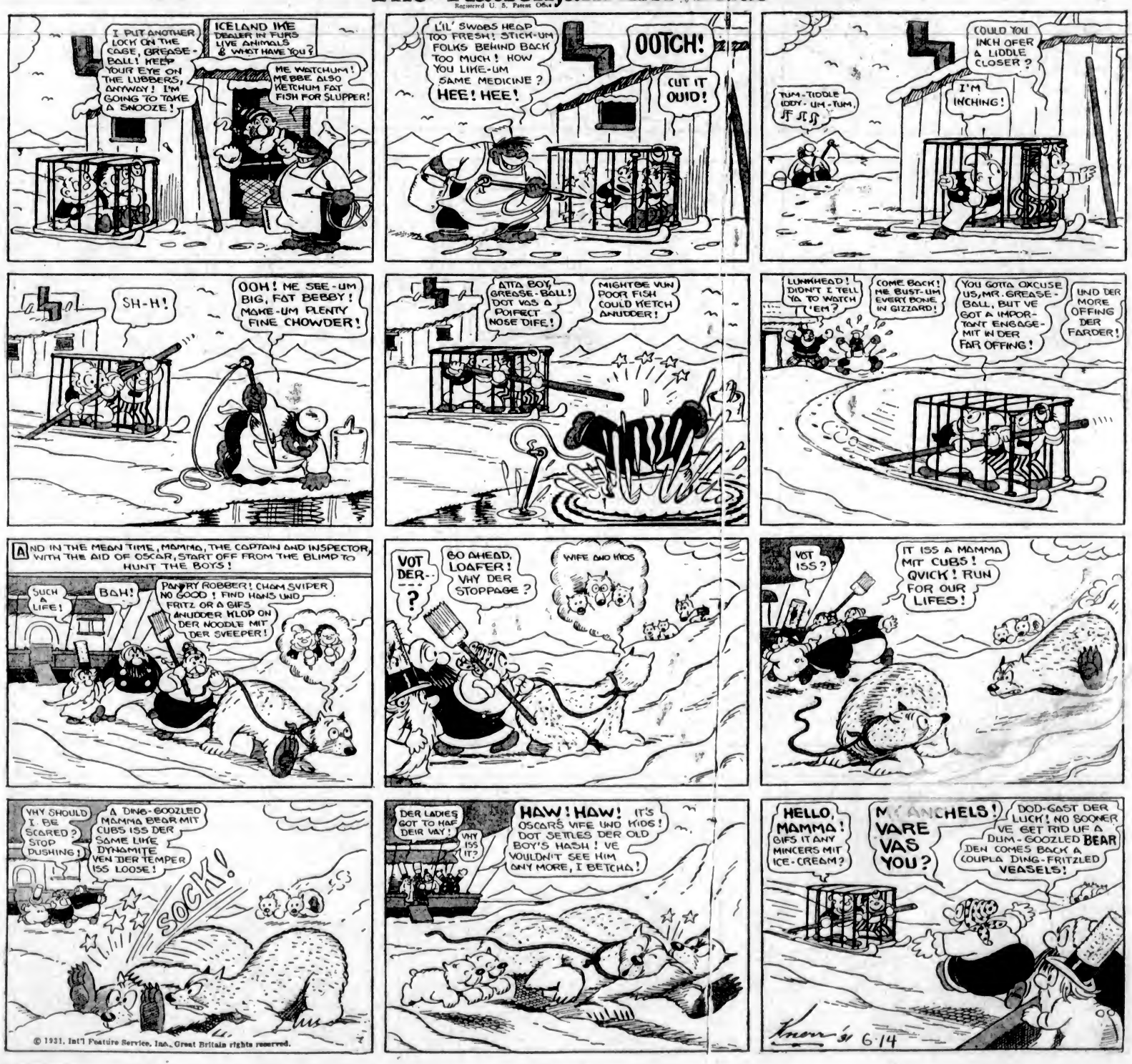

## TOONERVILLE FOLKS — At the End of a Day of Suspense — Fontaine Fox

(Copyright, 1931—by Fontaine Fox, Trade Mark Reg. U. S. Pat. Off.) Great Britain Rights Reserved

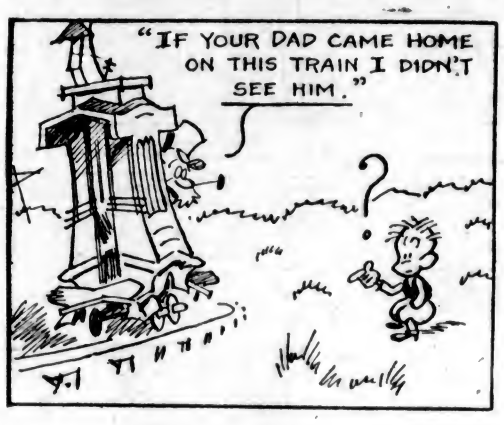

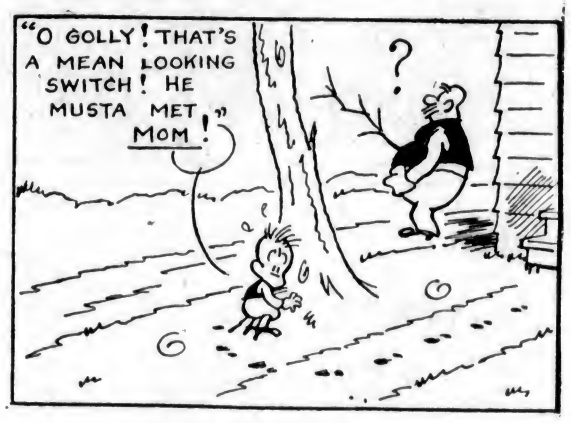

## HONEYBUNCH'S HUBBY -:- He Walks 'Em Until They're Hungry -:- By C. M. PAYNE

YOU'RE OUR NEW NEIGHBOR'S LITTLE GIRL, AREN'T YOU?
YES-
THEN- GIVE ME A KISS!
YOU'RE A FRESH THING- ASKING FOR A KISS THE FIRST TIME YOU MEET ME!
HAVE IT YOUR OWN WAY- MAKE IT TOMORROW-
MUTT AND JEFF
Hazardous Work
By BUD FISHER
(Copyright, 1931—by H. C. Fisher, Trade Mark Reg. U. S. Pat. Off.) Great Britain Rights Reserved
MUTT, LISTEN TO THIS: WANTED TWO MEN FOR DETECTIVES JOBS. BRAVE MEN ONLY NEED APPLY:--- THAT'S US, EH?
NOW YOU'RE TALKING!
BEING DETECTIVES WILL GIVE US A LOT OF AUTHORITY AND PRESTIGE!
WE'LL BECOME AS FAMOUS AS SHERLOCK HOLMES!
WE WERE WITH SCOTLAND YARD FOR TWO YEARS, CHIEF!
RIGHTO! WE'RE THE BRAVEST OF THE BRAVE!
YOU'RE HIRED!
I EXPECT A LOT FROM YOU DETECTIVES!
STOP WORRYING, CHIEF! WE'LL STAMP OUT CRIME!
TA TA, CHIEF! DUTY CALLS.
O'DEAR, O'DEAR! THE GUNMEN HAVE SPOTTED US ALREADY!
WE'RE GONERS! WE AIN'T GOT A CHANCE!
POP POP POP POP POP POP
(Copyright, 1931, by H. C. Fisher) Great Britain Rights Reserved. Trade Mark Reg. U. S. Pat. Office
POP POP POP POP POP POP
JEFF, MY DETECTIVE INSTINCT TELLS ME WE HAVE COME UPON A CRIMINAL!
RIGHTO! LET'S EDGE IN A BIT CLOSER!
YES, I KILLED HIM AT LAST—AND I'M GLAD OF IT!
A MURDERER!
STAND ON MY BACK AND POKE YOUR GUN IN HIS FACE! TELL HIM HE'S UNDER ARREST! STEADY! STEADY!
I FINISHED HIM WITH A CLUB!
YOU'RE UNDER ARREST FOR MURDER! IT'S A CLEAR CASE! I HEARD ALL YOU SAID!
WAIT! DON'T SHOOT!
LOOK! THIS IS WHAT MY HUSBAND KILLED! IT'S A ROOSTER THAT SCRATCHED UP OUR GARDEN! HE USED A CLUB!
AND I'M GLAD OF IT!
LATER ON-
WE CERTAINLY STAMPED OUT CRIME TODAY, EH?
SURE! THE CRIME WAVE IS ONLY A RIPPLE NOW!
6-14

COMIC SECTION